The Times
LOS ANGELES

MAXIMUM TEMPERATURES:—Boston, 78; New York, 78; Washington, 88; Pittsburgh, 76; Cincinnati, 82; Chicago, 72; Kansas City, 80; St. Paul, 78; Jacksonville, 94; LOS ANGELES, 66.

Eleventh Year. ANNUM, $9.00 | Per Month, 75 Cents, or 2 1-2 Cents a Copy. | SATURDAY MORNING, JUNE 6, 1908. | On All News Stands, Trains and Streets, | 5 CENTS

FROM TINY RENT IN PIPE ON WARSHIP SCALDING DEATH CLAIMS TOILING MEN.

Lives of Four Firemen and Torture of Ten Others the Cost of Mighty Effort on the Tennessee to Make Speed Record While Off Point Hueneme.

WITH four firemen cooked to death, ten badly scalded occupying cots in the hospital ward and a sorrowing admiral, who himself providentially escaped a horrible end by only half a minute, the United States cruiser Tennessee, flagship of the second division of the Pacific fleet, dropped anchor in San Pedro harbor last evening.

A six-inch crack in a water tube amid a cluster connecting with the main boiler, was the seemingly insignificant cause of converting Rear-Admiral Uriel Sebree's magnificent flagship into a vessel of death. The accident occurred when the men were working might and main to make a record-breaking full-speed trip off Point Hueneme. A mighty effort to force the speedometer from 21.62 to 22 knots resulted in disaster. Ambition paid the penalty when death came in horrible form.

The accident on the Tennessee occurred at 11.10 o'clock yesterday morning. A 4-inch circulating tube burst in firerooom No. 3, and in another instant the room was filled with scalding steam and stifling gas. Rear-Admiral Sebree had stepped from the room but a few seconds before into the adjoining firercom, No. 5. Chief Engineer A. H. Robertson, who was following the admiral on his tour of inspection, and was still in the passageway when a blast of soot and steam filled the compartment.

The dead:

GEORGE WOOD, water tender, Scranton, Pa.

E. C. BOGGS, second-class fireman, Woodlawn, Ala.

E. REINHOLD, machinist's mate, second class, Germany.

J. W. MEEK, fireman, first class, Skidmore, Kan.

Probably fatally injured:

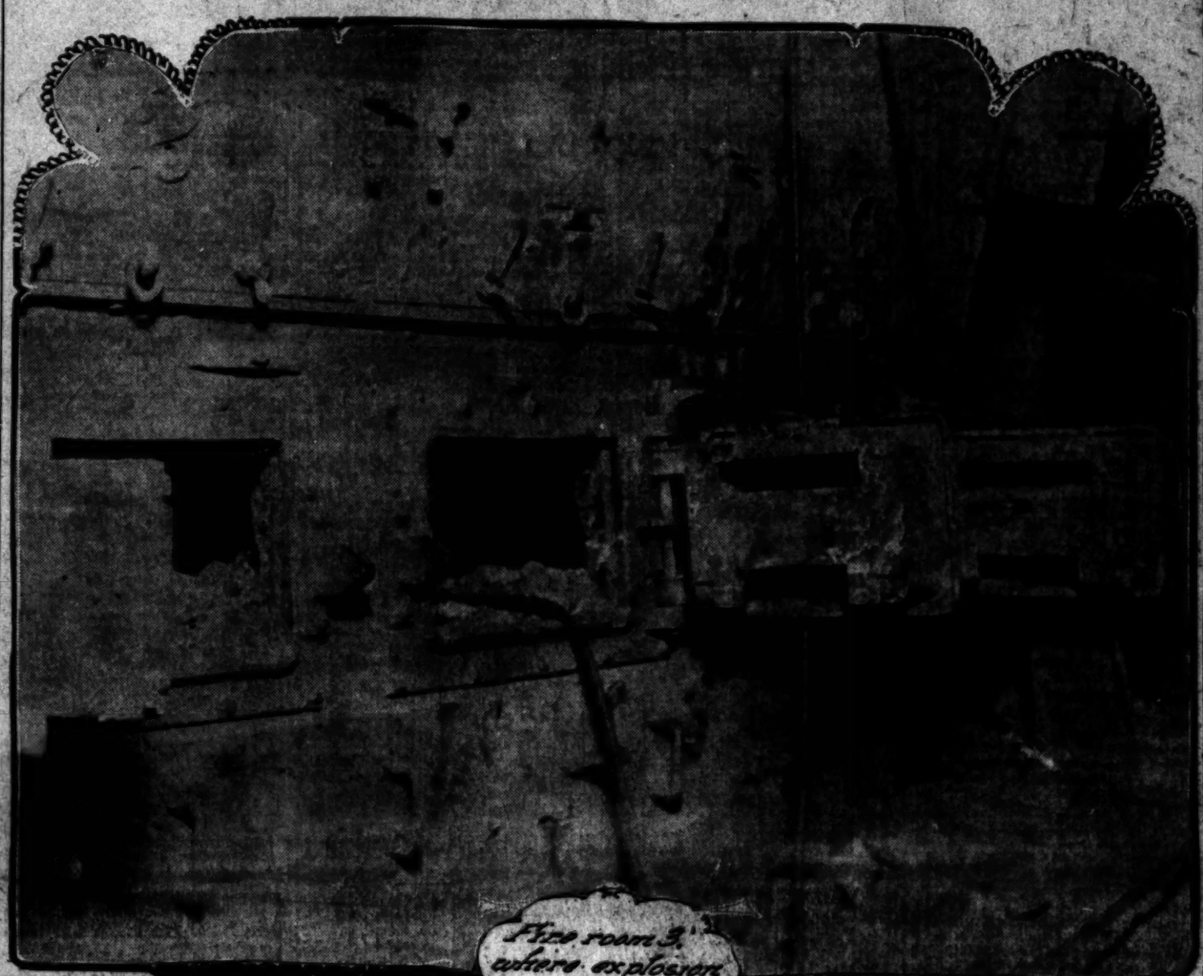

Fire room 3, where explosion occurred.

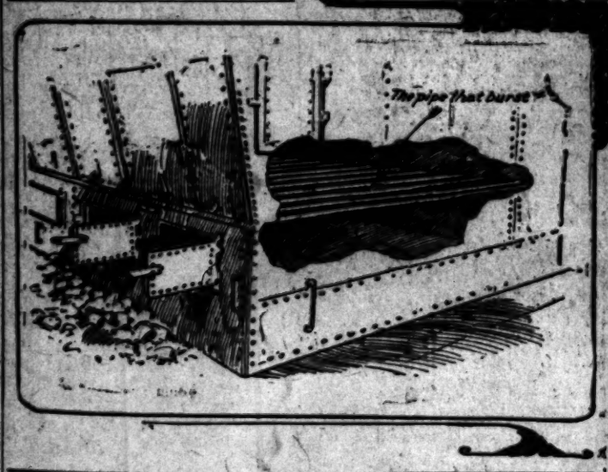

Crew in fire room 4, part aside the preservers.

Where Death Burst From a Pipe on the U. S. Cruiser Tennessee.

Remarkable flashlight photographs by Ratert, and the only ones taken, of the steam-scourged fire room and the brave men who rushed to the rescue of their comrades. The diagram shows the affected boiler battery, the arrow indicating the point where the fourth pipe gave way.

S. STEMATIS, first-class fireman, Norfolk, Va.

F. S. MAXFIELD, second-class fireman, Toughkenamon, Pa.

Seriously injured:

E. J. BURNS, coal passer, New York.

WALTER S. BURNS, coal passer, Brooklyn, N. Y.

J. P. A. CARROLL, second-class fireman, Hartford, Ct.

Slightly injured:

R. W. WATSON, second-class fireman, East St. Louis, Ill.

R. F. RUTLEDGE, coal passer, Athens, Pa.

G. M. CORNS, second-class fireman, Ironton, O.

A. HAYES, water tender, Brooklyn, N. Y.

H. FITZPATRICK, first-class fireman, Brooklyn, N. Y.

FOURTEEN MEN IN ROOM.

There were fourteen men in the roaring fireroom, feeding the yawning mouths of the furnaces with all their might. The draught blowers were closed, and the engine blowers were on, making 500 revolutions a minute.

A message came from the engineroom that the speedometer registered 21.62 knots an hour.

Black with coal dust, streaming with perspiration, these men strove with a mighty effort to force the speedometer dial around to 22 knots. In the fifteen other firerooms on the mighty ship their mates were engaged in a similar endeavor.

It was just as the dial on the speedometer lurched steadily forward to its goal that the explosion came.

The six furnace doors in fireroom No. 3 blew open with a deafening puff. The furnaces coughed out a flaring stream of steam, dying cinders and red-hot fire brick.

The torrent of scalding steam showered the half-naked men. They were hemmed in on every side by bands of steel. The ventilators were closed, and but one water-tight door was open into fireroom No. 4, on the port side.

CRAWL THROUGH HOT WATER.

Crawling on their hands and knees through three inches of boiling water, four of the men reached the door of No. 4, and were dragged into a place of safety. Six other men dashed for the coal bunker, and were less seriously injured. Once inside, the chute was closed and the men piled coal against it to protect them from the steam and fire.

There were deeds of heroism on all sides.

In No. 5, where Admiral Sebree stood, a dozen men volunteered to rush into the death-hole to the rescue of the victims. They were ordered to wait, however, and a messenger was sent to the quarter-deck for the fire companies.

Quickly Lieut. J. D. Wilson led his crew with twenty lines of hose down the narrow stairways and across the gratings above the boilers. But there was no fire.

Clambering down the grating, Lieut. Wilson shut off the automatic stopcock and the circulating tubes emptied themselves. The fireman from No. 4 threw a plank across the passageway and groped about for bodies on the floor of No. 3, now deep with hot water.

A. Reinhold and J. W. Meek were found dead behind the boiler. Reinhold was oiling the engine blowers in the shaft when the explosion came. It is believed that he was overcome and, losing his hold, fell to his death fifteen feet below in the boiling water.

Meek, who was firing at the first furnace, apparently was hurled across the passageway to where his body was found.

George Wood a water tender, was standing in the passageway. His body was found in fireroom No. 1, whither it had been hurled by the force of the explosion. In front of the furnace lay the body of E. C. Boggs with a shovel clasped in his hand.

ENGINEER TO RESCUE.

When the superheated blast of air and steam rushed through the narrow passageway, Chief Engineer A. H. Robertson, who was following Rear-Admiral Sebree, was hurled against the steel wall. He dropped to his knees. Arising in an instant he groped back

(Continued on Fifth Page.)

SHREWD POLITICS.

ALLIES OUTGENERALED IN FIRST SKIRMISH.

[BY DIRECT WIRE TO THE TIMES.]

CHICAGO, June 5.—[Exclusive Dispatch.] The Taft forces won the first preliminary skirmish before the Republican National Committee today by a move so bold and so unexpected that the "allies" were astounded.

The move proves that the fight between the Taft forces and the opposing candidates is to be no child's battle and that the men who are behind the Secretary of War are no novices in the game of political war.

Briefly stated, the manager of the Taft campaign and two employes of the Taft campaign headquarters secured seats on the National Committee. This means that they will have a voice in the settlement of every one of the 229 contested seats in the convention.

Upon the decision of these contests may rest the fate of the Secretary of War as a candidate for the honor of leading the Republican party in the national campaign. The significance of the move is just beginning to dawn upon the leaders of the allies, and tonight they are forced to admit that they were outgeneraled in the first skirmish of the battle.

TAFT WINS TWO CONTESTS.

The first contest to be taken up was that of the Thompson faction in Alabama and the National Committee seated all of the district delegates of that faction. Next came the First Arkansas District. In both cases the decision favored Secretary Taft, giving him the solid delegation from Alabama and the Arkansas district delegation.

Out of the 534 delegates claimed by the Taft leaders, 146 are contested. Deducting these contested seats from the Taft claim would leave 438 votes, or 52 short of a majority of the convention.

So the shrewdness of Manager Frank

(Continued on Seventh Page.)

FLOOD.

HELENA ISOLATED.

Montana Flood Situation Desperate.

Capital Has no Railway, Telegraph or Telephone Communication.

All Streams Continue to Rise and Railroads Are Now Tied up

Two Hundred Marooned Passengers Transferred by Wagons.

[BY THE ASSOCIATED PRESS—P.M.]

MISSOULA (Mont.) June 5.—At 8 o'clock tonight the flood situation in Western Montana is growing more serious each minute. Helena is cut off from the outside world; she is without railway, telegraph or telephone communication. For a short time this afternoon there was a telephone connection, and at that time it was learned that all of the streams in Helena's vicinity are overflowing and that there has been much damage to farms and considerable loss of live stock.

The Great Northern's branch lines are out of service and the main line in Northern Montana is cut in several places.

The Northern Pacific's trains that were started eastward out of Spokane over the Great Northern tracks are tied up again. There is no communication east of Missoula by rail or telegraph.

All streams continue to rise. The Big Blackfoot River is nearing the highest flood mark.

The Northern Pacific has lost several miles of track east of here during the day. At Bonita, Hinsdale and Bear Mouth the telegraph operators have been compelled to leave their posts, driven out by the rising waters. At Garrison, nearly all the residents have fled from their homes, and are camped on the hills in the rain. None of the dams on the river have gone away, though the power dam owned by ex-Senator W. A. Clark, above Missoula, is reported to be in a critical condition.

PASSENGERS TAKE WAGONS.

This afternoon the Northern Pacific released by wagon transfer 200 of the passengers that have been marooned east of here. They will be sent to Spokane on a made-up train.

Among the passengers who have been water bound and who came in this afternoon, is Emma Goldman, the anarchist lecturer. She is now in Missoula. An attempt was made to have her address the passengers at Drummond, but the passengers would not permit it.

Ben Reitman, Miss Goldman's manager, had a narrow escape from rough treatment during one of the early days of the delay. He was smoking in the observation car of the marooned train when some ladies asked him to stop. He refused, and his manner was offensive. A man who noticed the incident scored Reitman roundly and threatened to thrash him. Reitman made a warm retort and the members of the Tacoma baseball team, who were in the party, would have thrown him into the river if they had not been prevented.

The damage to the new roadbed of the St. Paul line between Missoula and Butte will not fall short of $1,000,000, and it is becoming greater all the time.

BIG DAM GOES OUT.

The rainfall for the last twenty-four hours has been the heaviest of the month and the streams of this part of the State are at the danger point. Word has come to Missoula that the Moulton dam above Butte burst this morning and the flood had raised the river at Garrison, seventy-five miles east of Missoula, four feet at noon.

There are two large dams in the river between Garrison and Missoula and their destruction is threatened. The largest of these, the power dam, is owned by W. A. Clark. If this goes out there will be great injury to the farms in the valley for miles.

The railway situation east of Missoula is serious. The Northern Pacific has not moved a train between Missoula and Helena or Butte since Monday and it probably will be weeks before the damage to the track can be fully repaired. Miles of the new road bed of the St. Paul road east of here have been swept away, it is estimated that it will require more than a month to repair the damage from this source.

The Big Blackfoot River, 100 miles long, is at flood stage and there is danger of the destruction of the big dam of the Blackfoot Milling Company at Bonner which contains about 60,000,000 feet of logs. Wagon bridges all along the rivers have been swept away.

The Bitterroot River is becoming threatening and the railroad bridges along this stream are unsafe. The Northern Pacific has assembled on this division all of the pile drivers from the West that it can get; it has taken from its own western divisions and has borrowed from other roads.

(Continued on Fifth Page.)

POLITICAL.

CRANE WORKS AGAINST TAFT.

Leader of the Allied Forces Reaches Chicago.

Massachusetts Senator Known as an Organizer.

Ex-Gov. Murphy of New Jersey for Second Place.

[BY DIRECT WIRE TO THE TIMES.]

CHICAGO, June 5.—[Exclusive Dispatch.] Not since the last Republican National Convention have so many distinguished leaders of the party been in Chicago.

The hotel lobbies and headquarters of the various candidates swarm with men, who have national renown as Senators, Congressmen or leaders. There are men from the golden slope of the Pacific; from the West and South; from the seaboard, and from the bleak coasts of New England. Some have come from the Philippines and others from Porto Rico, the ocean sentinels of Uncle Sam's empire. Others are here from Alaska and Hawaii.

The most notable arrival today was that of Senator W. Murray Crane of Massachusetts, the recognized generalissimo of the allied forces who are seeking to encompass the defeat of Secretary Taft. His arrival has been anxiously awaited by the anti-Taft forces, as he is known to be a shrewd organizer and a smooth worker. The Massachusetts Senator has the reputation of being able to say less and at the same time being able to buttonhole more men for whispered conversation than any man who has arrived in Chicago this week. As a sample of his ability in this line, the following remark is the extent of his remarks for publication today:

"I am going to buy a straw hat, and will be here until the convention ends. I cannot talk about whom I favor for the presidency."

Senator Henry Cabot Lodge was more communicative. He said:

"I feel sure that Mr. Taft will be nominated on the first ballot. I have talked with Mr. Hitchcock and share his confidence."

Senator Hemenway of Indiana is another notable figure in the hotel arrivals today. He is looked upon as the first lieutenant of Senator W. Murray Crane, but unlike the Massachusetts statesman, he is not backward in expressing his choice for a candidate. He is for Fairbanks. He said:

"We are going to win. Further than that I won't talk until I have consulted my associates."

Senator-elect W. O. Bradley of Kentucky is frankly and above board for Fairbanks. He said, today:

"It is my opinion that five out of every seven Republicans in Kentucky are for Fairbanks for President. What I think of the methods of the Republican organization in Kentucky I shall tell the national committee."

Former Gov. Myron T. Herrick of Ohio, talks Taft all day and night in the lobbies. He said for publication:

"Down in Ohio we think Taft is going to be nominated on the first ballot, but we want to make it a first-class ratification meeting."

Ex-Gov. Franklin Murphy of New Jersey frankly admits he is interested in the Vice-Presidency. His State convention indorsed him for second place on the ticket. When complimented by the remark that he was the first candidate for second place honors to arrive in Chicago he remarked:

"Don't worry—there'll be more of us here before the convention is over."

Henry Clay Evans of Tennessee, former pension commissioner and afterwards Consul-General to London, wouldn't talk for publication, but he took pains to deny that he was a candidate for the Vice-Presidency.

Congressman Davidson of Wisconsin, although not a delegate, put in a good word for Taft. He said:

"I do not believe Senator La Follette, who is the choice of my State, has a chance."

GATHER TO FIGHT TAFT.

ALLIES' ARMY IN CHICAGO.

[BY DIRECT WIRE TO THE TIMES.]

CHICAGO, June 5.—[Exclusive Dispatch.] The general staff of the allies' army at the Auditorium Annex was completed today with the arrival of the commander-in-chief, Senator Winthrop Murray Crane of Massachusetts, and Senator Hemenway of Indiana, his chief aide.

Next to these two the man most looked to by the anti-Taft forces is James Francis Burke of Pittsburgh, manager of the Knox boom.

The general plan of the anti-Taft leaders is to accomplish first the defeat of Taft for the nomination. If that cannot be done they hope to kill off the Taft-Roosevelt régime four years hence.

While none of the Taft leaders would stand for quotation marks, they let it be known that the election of Senator J. C. Burrows of Michigan as temporary chairman, the suggestion of Senator W. M. Crane of Massachusetts for chairman of the National Committee, of Senator Albert J. Hopkins of Illinois for chairman of the Resolutions Committee, and of Vice-President Fairbanks for second place on the ticket with Mr. Taft, were all part and parcel of a well-conceived plan of the allies to kill off the Roosevelt-Taft régime four years hence.

The Taft men say such a plan would mean a platform so conservative that a Roosevelt man would not recognize it, and that Frank H. Hitchcock's organization would be turned over to Senator Crane, who has done more to retard the nomination of Secretary Taft than any one man except Senator Foraker. The Taft leaders were a bit more conservative about taking a fling at Vice-President Fairbanks, as they admitted a possibility that he might be renominated whether Indiana asks it or not.

HEARST LOSES FIVE.

RECOUNT STILL PROCEEDS.

[BY DIRECT WIRE TO THE TIMES.]

NEW YORK, June 5.—Mayor McClellan made a net gain of five votes over William R. Hearst in the recount today of thirteen boxes of ballots cast in the last Mayoralty election.

This left Hearst's total net gain on the entire recount so far as completed 113 votes in 125 election precincts.

His average gain is thus less than one vote to a precinct of which there are 1940 in the greater city. McClellan's plurality in the original count was 3478.

NEGRO VOTE FOR TAFT.

LEADER DENIES HOSTILITY.

[BY DIRECT WIRE TO THE TIMES.]

CHICAGO, June 5.—[Exclusive Dispatch.] Statements that the negroes of the South were opposed to the candidacy of Mr. Taft were refuted by Walter Cohen, registrar of the United States Land Office in New Orleans and leader of the so-called "Black and Tan" delegation from Louisiana which is contesting for seats claimed by the "Lily Whites."

"The negroes are not hostile to Mr. Taft," said Mr. Cohen. "If our delegation is seated we will vote for him in the convention. With us it is merely a struggle for recognition and principle. We are fighting disfranchisement. There may be one or two delegates among us who will want to vote for Foraker on the first ballot to show their appreciation of the front he put up for them in the Brownsville case, but I tell them that he has not a ghost of a show and they might as well be with a winner."

TO CARE FOR THOSE FEARING MADNESS.

New State Hospital.

Dr. C. W. Pilgrim.

Dr. Pilgrim and his unique asylum.

POUGHKEEPSIE (N. Y.) June 5.—Persons who believe themselves threatened with insanity are about to be provided by Dr. C. W. Pilgrim, with a refuge to which they can voluntarily retire for observation by skilled alienists without incurring the signs of insanity.

For the man or woman who, through nervous breakdowns or other causes, fears the approach of madness, there is, today, no recourse except to high priced specialists, and even they are not all equipped with facilities of placing such apprehensive ones under observation and preventive treatment.

With the opening of the new Acute Hospital, on the grounds of the Hudson River State Hospital for the Insane, which is now nearly completed, all this will be changed. Situated in a beautiful valley overlooking the Hudson, cut off by hills and trees from any intimate connection with the buildings devoted to the care of the actual insane, and even provided with its own separate railroad station, the new hospital will be open to any one who applies, without red tape, formality, or publicity. A simple statement by the applicant that he or she fears that there is a "screw loose somewhere" in the mental machinery will be the only requirement for admission.

Once in the hospital all of the resources of the most expert alienists in the service of the State will be at the patient's command. Each case will be carefully and constantly watched, the most approved treatment for the symptoms exhibited will be applied, and if it should prove that the applicant's fears are unfounded he will be discharged without any more formality than attended his entrance, and there will be no record of court or commission to place the stigma of insanity on him or his heirs.

On the other hand, should the case develop into one of genuine insanity the patient cannot be transferred to an asylum except by such legal methods of committment as are required in the case of any insane person, so there can be no "railroading" of a sane person to the madhouse through this method.

DENIAL.

BRYAN DOUBTS STORY OF FUND.

REPEATS OFFER TO REFUND TO RYAN IF TALE IS PROVED.

Nebraskan Issues Statement in Reply to the New York "World's" Charge of Corruption and Says He Supported Alton B. Parker Throughout Campaign Voluntarily.

[BY THE ASSOCIATED PRESS—A.M.]

LINCOLN (Neb.) June 5.—In a statement given to the Associated Press, William J. Bryan replies to an article that appeared a week ago in the New York World, charging that Mr. Bryan was the beneficiary of a campaign contribution made by Thomas F. Ryan.

Mr. Bryan declares if Mr. Ryan made the contribution it was without his knowledge or consent, and repeats his former statement that when it is proved to him that Mr. Ryan did make the contribution, he will see that the money is returned to the donor. Mr. Bryan says:

"I have just read the World's story charging, first, that my brother-in-law, Mr. Allen, chairman of the Democratic State committee, had conference with Mr. Sheehan in 1904 in regard to the campaign funds.

"Second, that Mr. Sheehan, as Mr. Ryan's attorney, secured from Mr. Ryan, $20,000 for the Nebraska campaign.

"Third, that Mr. Ryan made the contribution to secure my open and unqualified support of Judge Parker.

"Fourth, that to disguise the source of the contribution, Mr. Ryan gave the check to Mr. Sheehan and that Mr. Sheehan gave his checks to Mr. Allen.

"Chairman Allen and Mr. Dahlman, the Nebraska member of the Democratic National Committee, have already denied the World's charges, and stated the only money received come from the national committee, but I desire to add the following statement:

"Mr. Allen says that he never saw either Mr. Sheehan or Mr. Ryan, and I have no reason to doubt his word. If Mr. Ryan contributed to the Nebraska campaign it was not with my knowledge or consent. While I had but a remote personal interest in the Nebraska campaign that year, I am interested in Nebraska politics and am so interested in national politics that I am not willing to be in the slightest degree obligated to any favor-seeking corporation. If, therefore, the World will secure either from Mr. Sheehan or Mr. Ryan a statement, or prove in any other way, that Mr. Ryan gave to Mr. Sheehan or to anyone else, or to the national committee any sum whatever, with the understanding it would be used in the Nebraska campaign, I shall see that the amount is returned to Mr. Ryan.

"As to the charge that my support of Judge Parker was purchased, I need only say that I announced my support of Judge Parker immediately after the St. Louis convention and that support was open and unqualified from the convention until the polls closed. I had opposed his nomination, but he had no more loyal supporter during the campaign. I was in correspondence with him and both on the stump and with my pen rendered all the assistance I could. While the World was selling its columns to the Republican committee to be used in caricaturing Judge Parker, my paper was supporting his election."

LIGHT ON "SLUSH FUND."

DENIES BRYAN WAS PAID.

[BY THE ASSOCIATED PRESS—A.M.]

OMAHA (Neb.) June 5.—Some additional light is thrown on the disposition of the now famous $15,000 "Slush Fund," raised in New York in 1904 and spent in the Nebraska campaign, by a statement given out today by Thomas H. Tibbles, the Populist nominee for Vice-President in 1904.

At that time Mr. Tibbles was editor of the Independent at Lincoln, and Bryan's Commoner was printed by the Independent plant. Bryan's editorial desk was in the Independent office.

Mr. Tibbles says:

"I know right where $5000 of that fund went. It went into a special edition of 50,000 copies of the Independent, which was gotten out for the purpose of eulogizing Gov. Berge for Governor. The entire paper was given up to his candidacy in that edition.

"The Independent was Populist and Berge was the fusion candidate for Governor. This amount was handed us by Tom Allen, James C. Dahlman and Col. John G. Maher, and they secured the funds from the Democratic National Committee on a trip which they made to New York.

"The day after Bryan returned from the St. Louis convention, he dropped into the Independent office, sat down at his desk and began writing an editorial. The first words were, 'I shall support Parker.' We put that editorial in type and ran it in the Commoner the following week. All that was done long before there was any talk of needing money in the Nebraska election and should dispose of the ridiculous tale about Bryan being paid to support Parker."

DOLLIVER NOT AFTER JOB.

SENATE GOOD ENOUGH.

[BY THE ASSOCIATED PRESS—A.M.]

FORT DODGE (Iowa) June 5.—Senator J. P. Dolliver, when asked about the report that Taft favored him for the Vice-Presidential nomination, said he knew nothing about it. However, he made it clear that his seat in the Senate which he holds until 1913 is comfortable enough to suit him.

"I would not want to belittle the honor of Vice-President," he said. "It is a great dignity and honor but the change does not appeal to me. I want rest and repose this summer and have no desire to plunge into the national campaign in that way."

Asked about the wave of reaction talked about in the press, Mr. Dolliver said:

"The people are thinking soberly. It is natural that they should with 500,000 freight cars idle on the sidetracks. It does not mean that the wise measures of President Roosevelt's administration will be repealed, but they will slow down the pace a little."

POLITICAL BRIEFS.

Ohioans Indorse Bryan.

MANSFIELD (O.) June 5.—William G. Sharp was nominated for Congress by the Democrats of the Fourteenth Ohio District yesterday. The convention indorsed W. J. Bryan for the Presidency, and elected delegates to the national convention.

Ashbrook Is Nominated.

NEWARK (O.) June 5.—The Seventeenth District Democrats yesterday nominated Congressman Ashbrook, indorsed Bryan and elected delegates to the national convention.

Hull Claims Renomination.

DES MOINES (Iowa) June 5.—On the face of the returns Congressman J. A. T. Hull was renominated by the Republicans in Tuesday's primaries over Judge S. F. Prouty, but Prouty declares that an official count will give him a majority of 26 or more.

JOHN D. TO RAISE ORANGES.

Rockefeller to Erect Orangery on Pocantico Hills Estate 200x50 Feet in Size.

[BY THE ASSOCIATED PRESS—A.M.]

NEW YORK, June 5.—John D. Rockefeller is about to begin the erection of an orangery on his estate at Pocantico Hills.

Mr. Rockefeller takes great interest in the cultivation of oranges, and has a great variety of trees bearing this fruit in his gardens. To enhance their growth and preserve them, the trees will be transferred to the orangery during the winter months.

Plans for the building have been completed. It will cover a plot 200 by 50 feet, and will be 25 feet in height. The style of architecture is to be Italian, and the exterior will be of ornamental stucco.

UP AND DOWN THE VALLEY.

PITH OF NEWS FROM THE MIDDLE WEST.

[BY DIRECT WIRE TO THE TIMES.]

CHICAGO, June 5.—[Exclusive Dispatch.] Chicago today enjoyed its first rare June day of the year, the temperature lingering around the "summer heat" mark, and clear skies prevailing most of the day. The maximum temperature was 73, and the minimum 60 deg. Middle West temperatures:

	Max.	Min.
Alpena	72	50
Bismarck	78	56
Cairo	84	68
Cheyenne	68	44
Cincinnati	82	62
Cleveland	76	60
Concordia	82	58
Davenport	84	60
Denver	76	48
Des Moines	74	66
Detroit	80	54
Devil's Lake	78	58
Dodge City	92	68
Dubuque	82	66
Duluth	64	50
Escanaba	72	54
Grand Rapids	84	56
Green Bay	80	54
Helena	—	—
Huron	76	58
Indianapolis	82	60
Kansas City	84	70
Marquette	84	54
Memphis	86	68
Milwaukee	68	56
Omaha	78	58
St. Louis	82	68
St. Paul	80	64
Sault Ste. Marie	82	48
Springfield, Ill.	84	62
Springfield, Mo.	80	68
Wichita	84	72

SPURNS GOLD, CURES.

[BY DIRECT WIRE TO THE TIMES.]

CHICAGO, June 5.—[Exclusive Dispatch.] Spurning the gold of millionaires, Dr. Albert Jansen of Berlin, admittedly the greatest eye and ear surgeon in the world, operated today out of pure mercy and without price on two unfortunate waifs of the tenements. The wonderful skill of the famous surgeon, for which the wealthy men and women of Chicago in vain have begged and pleaded with offers of fortunes, and which at last was given for nothing, resulted in two miraculous cures. The children, Marian Stuhler and William Simpson, who had been deaf, were made to hear. Dr. Jansen came across the sea to attend the sessions of the American Medical Association.

GLAD OF HOKE'S DEFEAT.

[BY DIRECT WIRE TO THE TIMES.]

CHICAGO, June 5.—[Exclusive Dispatch.] Southern Republican leaders who are in Chicago for the national convention were surprised but pleased today with the news of Gov. Hoke Smith's defeat in the Georgia primaries. Thomas M. Blodgett, who is contesting his brother's right to sit with the Georgia delegation in the Republican convention, said that Georgia had, in his opinion, rid herself of the "worst demagogue the State ever knew."

DUTCH LUNCH DITCHED.

[BY DIRECT WIRE TO THE TIMES.]

BEDFORD (Ind.) June 5.—[Exclusive Dispatch.] A costly freight wreck in which were eleven cars of beer, two cars of cheese, several cars of crackers, canned meats and two cars of pickles, occurred on the Monon Railway, north of here today. The wrecked cars went down a thirty-foot embankment.

MAKES WILL AND DIES.

[BY DIRECT WIRE TO THE TIMES.]

WATERLOO (Iowa) June 5.—[Exclusive Dispatch.] Ten minutes after making a will, in which he bequeathed all his earthly possessions, valued at about $20,000, to his neighbor, a poor man who had befriended him, Gregory Gray, a picturesque character who lived near Laporte City for more than half a century, passed away Wednesday, aged 86 years.

GIRLS SAVE MAN.

[BY DIRECT WIRE TO THE TIMES.]

MILWAUKEE (Wis.) June 5.—[Exclusive Dispatch.] A boat crew of young women students of Milwaukee Downer College, while practicing for the regatta on the upper Milwaukee River this afternoon, rescued from drowning a young man whose canoe had turned over in the middle of the river. After towing him ashore the girls returned to their practice without securing his name. They explained this by saying none of the girls had been introduced to him, and by their college rules they are forbidden to speak to men they have not met.

OFFER MEYER A HOME.

[BY DIRECT WIRE TO THE TIMES.]

MILWAUKEE (Wis.) June 5.—[Exclusive Dispatch.] Agent Frelison of the Associated Charities received two offers today from Northwestern Railroad conductors to help C. J. L. Meyer, former president of the road. Both were employed by Mr. Meyer at one time. A friend of the family made the following statement today: "Money has for some time been on deposit to provide a home for C. J. L. Meyer at Milwaukee or any other place he may select in any city of the United States."

STUDENTS WALK HOME.

[BY DIRECT WIRE TO THE TIMES.]

URBANA (Ill.) June 5.—[Exclusive Dispatch.] Five Chicago boys, University of Illinois students, will "hoof" it from here to Chicago. Owing to the financial stringency and being disappointed in the usual vacation jobs, the quintette find it necessary to save the $2.56 fare to the city by the lake. Accordingly they will start out to walk home Sunday.

CROOKS?

ALMS-GATHERERS INVESTIGATED.

SYNDICATE COLLECTS HUNDREDS OF THOUSANDS.

Chicago Police Learn That "Houses of Hope," for Which Money Is Obtained, Do not Exist—Operations Conducted in Various Cities of the Country for Six Years.

[BY THE ASSOCIATED PRESS—A.M.]

CHICAGO, June 5.—A syndicate of alms-gatherers, said to have collected hundreds of thousands of dollars on the plea that the money would be used for the voluntary support and care of feeble old men and women, in a series of alleged fictitious "houses of hope" in the various cities of the United States, is being investigated by detectives of the Chicago police.

Last night it was discovered the syndicate had launched a soliciting agency in Chicago, with "crews" of 100 men and women, operating a house-to-house canvass, wearing the Red Cross symbol of mercy, and collecting contributions that pour into the coffers of the syndicate $1200 a day.

The syndicate is said to have operated in various parts of the United States for the past six years.

The police expect to take action in connection with the concern today. The women in charge of the Chicago concern said the money collected would be used in supporting the following-named institutions: The House of Hope, No. 21 East Seventh street, Grand Island, Neb., eighty inmates; the Beulah Home for the Aged, No. 233 Curtis street, Denver, seventy inmates; the House of Hope, Northwest Tract, Shreveport, La., twenty-five inmates.

Telegrams received last night indicated that the house at Grand Island, Neb., was a cottage in which lived a railroad mail clerk and his family, and there was no such institution as the House of Hope in Grand Island.

Another telegram from Denver stated the house at No. 233 Curtis street, was a vacant dwelling. There is no Beulah Home for the Aged in Denver.

A third telegram from Shreveport, La., declared there was no House of Hope on the Northwest Tract, or within the limits of the city of Shreveport.

PENNY POSTAGE POPULAR.

British Public Elated Over Cheapening of Mail Tolls Between United Kingdom and America.

[BY DIRECT WIRE TO THE TIMES.]

LONDON, June 5.—[Exclusive Dispatch.] "Tickled to death." This phrase tell how the British public feels about the agreement for a 2-cent postage rate between the United Kingdom and the United States. The reform at first will cost the British postoffice $650,000 a year, but the belief is general that before a great while the increased postage business will wipe out the shortage. Anyhow, Britons want an Anglo-American "penny postage," not doubting that whatever the cost, it will be cheap eventually.

Last year a total of 20,000,000 letters were dispatched to the States, an increase in a decade of 82 per cent. Similar increases are recorded in the number of letters arriving in Great Britain from America.

OBITUARY.

Rev. Robert Hitchcock Paine.

BALTIMORE, June 5.—Rev. Robert Hitchcock Paine, for sixty years rector of Mount Calvary Episcopal Church, died yesterday. As a leader of the High Church party, he was known throughout the country when discussion ran high between the High and Low church parties, taking a prominent part.

Judge Daniel H. McGillan.

BUFFALO (N. Y.) June 5.—Daniel H. McGillan, District Federal Judge in New Mexico, died yesterday in Denver. Word to this effect was received here by the judge's son.

J. J. O'Neill.

SAN FRANCISCO, June 5.—J. J. O'Neill, editor of the Labor Clarion and a former Supervisor of the city and county, died here early yesterday.

Superb Routes of Travel.

FOR SAN FRANCISCO, SEATTLE—
And all points in the Northwest. Large elegant steamships
Santa Rosa and Queen
Leave Los Angeles 10 A.M. Wednesday and Sunday
Daylight Ocean Excursions to San Diego
Leave Los Angeles Tuesday and Saturday, 8.00 a.m.
LOW RATE, INCLUDING BERTH AND MEALS. CITY OFFICES 253 SOUTH SPRING STREET. Phones Sunset Main 41; Home A6217.
PACIFIC COAST STEAMSHIP CO.

SAN FRANCISCO—$9.85 First Class
including berth and meals. EUREKA, $17.35; PORTLAND, $21.85; GRAY'S HARBOR, $19.85; SEATTLE, $22.85.
S.S. Hanalei, Sunday, June 7, 4:30 p.m.
Passenger accommodations unsurpassed. Low freight rates.
C. J. LEHMAN, General Manager, 249 S. Spring St.; phones Main 502, A3070.
INDEPENDENT STEAMSHIP LINE

$9.85 SAN FRANCISCO— $7.35
First-class Berth and Meals Included Second-class
Sailings direct for EUREKA, COOS BAY, GRAY'S HARBOR, TACOMA and SEATTLE, close connections for SPOKANE. S.S. "YOSEMITE" WEDNESDAY for PORTLAND. Tickets, information and berths, CITY OFFICE, 215 South Spring Street. Phone A 2932, Main 1309. S. MAGNUS, General Agent.
PACIFIC COAST STEAMSHIP CO.

PORTLAND, Seattle, San Francisco, Eureka, Coos Bay
The steamers ROANOKE and GEO. W. ELDER leave San Pedro every Thursday at 7 p.m., connecting with all northwestern points. For rates and further information call at general office NORTH PACIFIC STEAMSHIP CO., 524 South Spring st. Phones Main 5115, Home F7480.

FOREIGN TOURS—
TOUR ROUND THE WORLD, LEAVING OCTOBER 5TH. TOUR TO JAPAN, LEAVING JUNE 27TH. TOUR TO HONOLULU, LEAVING JUNE 20TH.
606 SOUTH SPRING ST. MILNE TOURS CO. HOME PHONE F2563

EVERY DAY—
You can travel with TILTON. A reserved seat for every passenger. 100 Miles for 100 Cents. Free admission to San Gabriel Mission or Old Grapevine, Los Angeles Ostrich Farm or Indian Village. Three hours at the beaches. Free band concerts. Daily 9:20 A. M., Pacific Electric Depot, Sixth and Main.

Theaters—Amusements—Entertainments.

MASON OPERAHOUSE—
MATINEE TODAY—LAST TIME TONIGHT—
WILLIAM COLLIER
"CAUGHT IN THE RAIN"
NEXT WEEK—SHAKSPERE
MR. WILLIAM A. BRADY AND
MR. MANTELL in SHAKSPERE
Monday and Thursday nights, "KING LEAR." Tuesday and Saturday, "BETH." Wednesday night, "HAMLET." Friday night, "KING RICHARD III." Seats selling. 25c to $1.50.

BELASCO THEATER—EVERY NIGHT, MATINEE TODAY.
The Belasco Company offers the big laughing success
Before and After
NEXT WEEK—"THE GIRL AND THE JUDGE." Seats sale

ORPHEUM THEATER—MATINEE EVERY DAY, BOTH PHONES.
.... VAUDEVILLE ....
THE ENGLISH ROCKERS. JULIUS STEGER & SONS.
MIGHT BEDOUIN ARABS. MAY WILSON.
SHIELDS & ROGERS.
MISS BERNICE HULPIN.
ORPHEUM MOTION PICTURES.

LOS ANGELES THEATER—FOURTH AND FLOWER.
Tonight—All Week—Matinees Wed. & Sat.
THE SCREAMINGLY FUNNY FARCE COMEDY
"How Baxter Butted In"
PRICES—25c, 50c and 75c. MATINEES, 25c and 50c.

MOROSCO'S BURBANK THEATER.
MATINEE TODAY—TONIGHT—Last Performances of
NEXT WEEK—BEGINNING TOMORROW (SUNDAY)
"The Wrong Mr. Wright"
One of Broadhurst's button busting farce comedies. EVERYBODY

Timely Special Announcements.

CAWSTON OSTRICH FARM SOUTH PASADENA.
"One of the Strangest Sights in America." Book 10c.
150 Gigantic Birds
See the Beautiful Grounds. Chicks Just Hatched.
CAWSTON OSTRICH FARM CANNOT BE SEEN ON ANY TOURING COMPANY'S EXCURSIONS.
25c BUY OUR EXCURSION TICKETS, including round trip car fare and admission to the Farm. On sale at P. E. ticket office, 6 th.
City Store BRADBURY BLOCK. 224 West Third St.
Take Pasadena cars on Main street marked Cawston Ostrich Farm.

LOS ANGELES OSTRICH FARM
PRIVATE AUTO LEAVES STORE 10 A. M., 1.00 AND 3.00.
25c ROUND TRIP, INCLUDING ADMISSION.
LARGEST OSTRICHES IN CALIFORNIA. DOWNTOWN: 324 SOUTH HILL.

GALLERY OF SCIENTIFIC WONDERS
For men only. Admission free. 120 South Main street. Entrance blended, telling the story of Life from the Cradle to the Grave, displayed on the American Continent. Life-size models. One of the city's greatest attractions of Life's morning.

Superb Routes of Travel.

THIS IS—
MOVING TIME
Saturday and Sunday Are Always Days With Trolley Trips
IT'S SIMPLE TO FIGURE OUT WHY, BECAUSE OUR LINE PLACES OF INTEREST EASILY ACCESSIBLE AT SMALL COST.
For Instance, the Sea
THERE IS LONG BEACH, WITH ITS MYRIAD ATTRACTIONS—RESORT.
THEN THERE IS POINT FIRMIN, THE ONLY CLIFF RESORT ON THE EASTERN COAST.
ALAMITOS BAY, HUNTINGTON BEACH, NEWPORT AND ALL ATTRACTIVE.
Lines Leading Land
TAKE YOU TO CASA VERDUGO, THE QUAINT SPANISH RESORT, CANYON, MOST DELIGHTFUL OF PICNIC SPOTS—GO SOME FOOT OF THE MT. WILSON TRAIL—OR TO ARCADIA, ENTER THE GREAT CANYONS.
And Most Wonderful of All
The Mount Lowe
With a Saturday and Sunday Excursion Rate of Only $1
ALL CARS FROM SIXTH AND MAIN.
The Pacific Electric Ry.

WHERE WILL YOU SPEND SUNDAY
VENICE
Warships Open to the Public Saturday
BASEBALL—OPENING VENICE ATHLETIC PARK—VENICE CALLED AT 2:30 P.M.—SHIP HOTEL—AUDITORIUM—ETC.
Santa Monica and Ocean
BAND CONCERTS, FISHING AND BATHING.
REDONDO
TWO WARSHIPS OPEN TO THE PUBLIC—THE COLE AND
PLAYA DEL REY
BOATING, BATHING, FISHING—FAMOUS SCENIC
Round Trip Fare Only $1
The Los Angeles-Pacific
PASSENGER STATION, HILL ST., BETWEEN FOURTH

BANNING LINE—Daily Service to
SANTA CATALINA
Great Canvas City
HUNDREDS OF TENTS IN SHADY GROVES.
Tuna and Light Tackle Club
HOTEL METROPOLE. ISLAND VILLA.
EXTRA BOAT SATURDAY EVENINGS, via Pacific Electric with steamers at San Pedro.
Write for interesting printed matter.
BANNING CO., 104 Pacific Electric Bldg., Los Angeles.

Amusements—Entertainments

RAHOUSE—
—LAST TIME TONIGHT—CHARLES
LIAM COLLIER
"THE RAIN"

WEEK—SHAKSPERE
WILLIAM A. BRADY ANNOUNCES
NTELL in SHAKS
"KING LEAR," Tuesday and
"HAMLET," Friday night, "OTHELLO"
Prices selling, 25c to $1.50.

EATER—EVERY NIGHT THIS WEEK
MATINEE TODAY
Company offers the big laughing success
ore and A
AND THE JUDGE." Seats now on sale

EATER—MATINEE EVERY DAY
BOTH PHONES 1447.
VAUDEVILLE
JULIUS STEGER & CO.
MAY BOLEY.
HAIR BULPIN.
ORPHEUM MOTION PICTURES.

THEATER—FOURTH AND
PHONE—MAIN
Week—Matinees Wed.
HAMMERTY FUNNY FARCE COMEDY
axter Butte
MATINEES, 10c and 15c.

URBANK THEATER—
TONIGHT—Last Performances of
BEGINNING TOMORROW (SUNDAY)
Wrong Mr. Wr
Laughing farce comedies. EVERYBODY

Special Announcements.

RICH FARM SOUTH PASADENA
Sights in America." Estab. 1885.
gantic Birds
Chicks Just Hatched.
M CANNOT BE SEEN ON ANY
ANY'S EXCURSIONS.
TICKETS, including round trip and
to-date at P. E. ticket office, or our
224 West Third St.
Next marked Cawston Ostrich Farm.

OSTRICH FARM OPP. SAN
LAKE PARK
STORE 10 A. M., 1:30 AND 3:30 P. M.
OUND TRIP, INCLUDING ADMISSION
RICHES IN DOWNTOWN STORE
FORNIA 214 SOUTH BROADWAY

CIENTIFIC WONDERS
free. 520 South Main street. Series
of Life from the Cradle to the Grave
Life-size models revealing the
secretions of Life's mysteries. Open

Routes of Travel.

ING TIM
Sunday Are Always
ith Trolley Trippers
T WHY, BECAUSE OUR LINES ARE
ACCESSIBLE AT SMALL COST.
nce, the Sea
H ITS MYRIAD ATTRACTIONS—THE
RBIN, THE ONLY CLIFF RESORT
TON BEACH, NEWPORT AND
ading Land
THE QUAINT SPANISH RESTAURANT
OF PICNIC SPOTS—TO SIERRA
AIL—OR TO ARCADIA, MONROVIA
Wonderful of All
nt Lowe
turday and Sunday
Rate of Only $2.
FROM SIXTH AND MAIN.
Electric Rai
OU SPEND SUNDAY
ENICE
he Public Saturday
THLETIC PARK—VENICE
TEL—AUDITORIUM—AND OTHER
ca and Ocean
TS, FISHING AND BATHING.
EDONDO
E PUBLIC—THE ONLY
A DEL REY
HING—FAMOUS 50-CENT
rip Fare Only 50c
eles-Pacific R
St., BETWEEN FOURTH
aily Service to
ATALINA IS
anvas City
TENTS IN SHADY GROVE.
Tackle Club To
ISLAND VILLA, COTTAGES
INGS, via Pacific Electric
Los Angeles.

...ETT JURY ...COMPLETE.

...s Make Total of ...oo Hundred.

...n Wrecked Con... ...ire Accused.

...leged Embezzler ...in Monday.

...ATED PRESS—P.M.)
...CO, June 5.—The jury ...d to try Walter J. ... vice-president and ... of the California Safe ...d Company, on the ...ting the Cotton securities ...passed with the bank ...the safe keeping. ...been continued in se... ...two regular venires of ...a special venire of six, ...before the ...present. Many were ...of having been ...of the bank. ...conducted by Judge ...county, sitting for ...was disqualified on ...been a depositor. ...are: ...man, insurance agent. ..., carriage maker, ..., retired. ...baker. ...merchant. ...restaurateur, ...dairyman. ...harness maker, ...ley, retired. ...ll, retired. ...real estate dealer, ...capitalist. ...the jury, the trial was ...Monday at 10 o'clock.

HUNTERS UNITE.
ORGANIZATION.
...ATED PRESS—A.M.)
...June 5.—The Master ...Pacific Coast have ef... ...meeting at a meeting ...is now in progress, ...of keeping its mem... ...concerning the ...ch they are engaged. ...forts to keep business ...

...impression which has ...of the organization is ...of fixing arbitrary ...urged by its members. ...of the organ... ...the Western Master ...tion. ...officers were elected ...year, to act as the ...mittee: J. A. Borden, ...; Howe, Tacoma; S. C. ...; Joseph M. Anderson, ...; L. Osborn, San Fran...

...of the managers the ...ment officers were ...C. Beach. ...J. M. Anderson, ...R. Howe. ...treasurer—E. R. Reed of ...Oakes.

CLEARINGS.
FOR A WEEK.
...ATED PRESS—A.M.)
...CISCO, June 5.—Bank ...a week ending at noon ...reported by the Califor... ...Committee are as fol... ...figures for last ...period for the similar ...ago:

			Per ct. inc.
...,000,000	99,222,194	22.1	
...,000,000	81,944,000	28.8	
...,000,000	2,646,000	46.4	
...,000,000	382,116	38.4	
...,000,000	.....	.....	
...,000,000	.....	.....	
...,000,000	.....	.....	
...,000,000	.....	.....	
...,000,000	.....	.....	
...,000,000	.....	.....	
...,000,000	.....	.....	

...T INDICTMENTS.
...TACK GRAND JURY.
...ATED PRESS—P.M.)
...CISCO, June 5.—Argu... ...Judge Lawlor on the ...defendants to dismiss ...brought against Abra... ...Calhoun and Tirey ...by the present grand ...this afternoon. ...J. Moore, for Cal... ...and Attorney Murphy, ...in favor of the mo... ...petitioner stress upon ...at the hearing tend... ...they alleged, that ...was biased in ...to the guilt of ...and that all of the ...read in the newspa... ...cover of the evidence ...former grand jury in ...

...was postponed at the ...afternoon session to ...

...K IN NORTH.
...PROVEMENT CO.
...ATED PRESS—P.M.)
...June 5.—[Exclusive Dis... ...Improvement Com... ...has filed at Olym... ...intention of engag... ...in Washington, Gen. ...appointed its agent ...

...Southeastern Rail... ...incorporated by Gen. ...stockholders of the ...Company, has ...to direct the work ...building the railroad ...near Front across ...Surveys are ...to Yaquit Creek to ...of the Carbon ...a subsidiary ...Company, ...of the new railroad ...

...HOTEL COMPLETED.
...Building Lucky Hills ...on Lake Tahoe! ...Spiffed. ...WIRE TO THE TIMES.) ...June 5.—[Exclusive Dis... ...Lucky Gates years it. J. ...has been completed ...California side of the ...and is high up on a ...with plans to the ...

...is to build an electric ...passengers from the ...Lake Tahoe Railroad ...Gates Station ...Lake Tahoe ...Gates ...the Lake ...

...Road Bay ...

...Los Angeles. Phone ...

FINDS STATE PROSPEROUS.
RAILROAD MAN INVESTIGATES.

[BY THE ASSOCIATED PRESS—A.M.]

SAN FRANCISCO, June 5.—S. F. Booth, general agent of the Union Pacific Railway Company, after a trip through the San Joaquin and Sacramento valleys, reports that there is every evidence of prosperity throughout the State and that crops in every instance will be good, with the exception of the prune crop, which will be light.

Shipments of apricots are already being made from the Vacs Valley, where the crop is exceptionally good. A special fruit train will soon be put on to run between Sacramento and Chicago.

RECEIPTS DROP OFF.
INHERITANCE TAX LIGHT.

[BY THE ASSOCIATED PRESS—A.M.]

SACRAMENTO, June 5.—Figures compiled by State Comptroller Nye show that collections of inheritance tax from the estates of deceased persons, for the year just closed, are about $100,000 less than last year.

The collections last year were about $700,000, while this year the grand total foots only $608,943.19. Last year the tax was advanced materially by the receipt of $150,000 from the estate of Mrs. Leland Stanford. The largest income this year was from the estate of F. H. Rindge of Los Angeles, amounting to $102,428.

Of the $608,943.19 collected this year, $250,000 will go into the school fund, the remainder into the general fund.

RUEF PROTESTS AGAIN.
IS GRANTED POSTPONEMENT.

[BY THE ASSOCIATED PRESS—A.M.]

SAN FRANCISCO, June 5.—Abraham Ruef, the former political boss, again came into Police Judge Cabaniss's court today for arraignment on the charge of having bribed former Supervisor J. J. Furey. He was without an attorney, and the court postponed the arraignment until Monday at 10 o'clock in order to afford him time to secure an attorney.

Ruef strenuously objected to the proceedings, on the ground that the court had no jurisdiction. Heney, who brought the charge against Ruef, appeared and urged speedy action, again saying that the prosecution fears that Witness James L. Gallagher is in imminent danger of being assassinated.

CHINESE CLOSES THEATER.
TROUPE OWED BOARD BILL.

[BY DIRECT WIRE TO THE TIMES.]

RENO, June 5.—[Exclusive Dispatch.] Ah Lee, a Chinese restaurant proprietor of Virginia City, received no pay for boarding a local theatrical stock company that played there for a week, and when the show opened in Carson yesterday he had followed the troupe there, where performances were prevented.

The Chinese was present with his bill at the stage door, and as the actors passed, he "dunned" them. Not knowing the manager of the troupe, Lee was unable to determine the man responsible for the indebtedness. Finally he got the proprietor of the theater to close the place, and the public was not admitted.

SLOPE BRIEFS.

South African to Study on Coast.

SAN FRANCISCO, June 5.—George Barry McMillan, graduate of the University of South Africa, and of the Eisenburg Agricultural College, will enter the University of California with the freshman class this fall as the first representative to the United States from Cape Colony. He is being sent by the Cape government to study agriculture. He is the son of the chief clerk of the Minister of Agriculture at the Cape.

Eastern Bankers Visit Coast.

SAN FRANCISCO, June 5.—A party of twenty-five bankers from New York, Boston, Detroit, Chicago, St. Louis and other eastern cities, has arrived in San Francisco in a private car. These men have come primarily to see San Francisco, and to judge for themselves whether or not the stories and pictures are true, and then to see the interior valleys that are the great agricultural sources of supply behind this metropolis.

Delegates to Discuss Good Roads.

SAN FRANCISCO, June 5.—Good roads will be the main topic at the semi-annual meeting of the Counties Committee of the California Promotion Committee, to be held in Santa Cruz tomorrow. A special train, carrying delegates from all parts of the State north of the Tehachepi, will leave the Third-street station tomorrow morning, and another special train bearing delegates from the southern part of the State will leave Los Angeles during the morning, bound for Santa Cruz.

Student Goes Mad in Library.

STANFORD UNIVERSITY, June 5.—P. C. V. Canfield, a student in the Greek department, became suddenly insane in the Stanford library yesterday and threatened the lives of the attendants. He was overpowered and taken to San José where he was placed in the Sheriff's care to await examination by the lunacy commission. His home is in Waterloo, Iowa.

Schoolboy Killed by Auto.

SAN FRANCISCO, June 5.—Robert Warren, a seven-year-old boy, was run down by an automobile operated by Edward Fowler today, and received fatal injuries. The accident occurred near the corner of Clay and Jones streets. The lad was crossing the street with his school books under his arm, and in hurrying to escape a passing street car, stepped directly in the path of the rapidly-moving automobile.

Tried to Lift Live Wire; Dead.

MARYSVILLE, June 5.—George Pritchard of Chico was electrocuted today by a high-voltage wire at Hammonton. He caught the wire in his hands and tried to lift it over his head.

Bluejackets on Board.

SAN FRANCISCO, June 5.—The United States army transport Buford sailed today for Manila, via Honolulu, with nearly 700 bluejackets from the East, who will be distributed among the American ships on the Asiatic station; Battery D of the Second Artillery, a number of cabin passengers and 200 tons of army supplies. The troops will be stationed in the Philippines.

JEWS DRIVEN FROM HOMES.
Roumania Government Exiles Farmers to Cities; Many Are Without Food or Shelter.

[BY DIRECT WIRE TO THE TIMES.]

VIENNA, June 5.—[Exclusive Dispatch.] Private letters from Jassy, on the Roumania frontier, assert that hundreds of Jewish families are being exiled from towns and villages by the Roumania government.

This new persecution is believed to be the result of the agrarian disturbances of 1907. Where the Jews do not immediately comply with the Prefect's orders to leave their homes the police forcibly eject them.

Thousands of persons already are without food or shelter. Among them are many Jewish peasant farmers, whose goods have been stolen and themselves brutally assaulted.

EMERGENCY CURRENCY.

DIFFICULTIES APPARENT.

No Danger of Banks Issuing Old Kind of Scrip.

Clearinghouse Scrip Is Now Held to Be Illegal.

Only Authorized Emergency Currency Possible.

[BY DIRECT WIRE TO THE TIMES.]

NEW YORK, June 5.—[Exclusive Dispatch.] It has been pointed out that the issue of emergency currency by national currency associations in times of panic under the new currency measure might be seriously affected by the preference that banks might have for the former clearinghouse certificates to the new emergency currency on account of the excessive tax the latter carries.

In the first place, this would not apply to the case of the banks of New York City and other localities where the clearinghouse certificates were only used in circulation among the banks themselves.

In the case of the banks in the Middle West and other parts of the country where the clearinghouses issued certificates, which were in circulation from hand to hand just like regularly-authorized notes, the question has some significance. In this case the issue of such circulation was and is illegal. But during the panic the practice was condoned by the Treasury Department in view of the circumstances and the recognized want of such an expediency.

One of the best authorities on the subject, however, points out that there need be no concern with regard to this question. He states that there will be no repetition of the issue of such illegal circulation in the future, and that when the occasion arises again all banks throughout the country, if they need it, will take out the new emergency currency, instead of the circulation certificates.

There will be no further legislation necessary to compel them to do so, by declaring clearinghouse certificates illegal. Now that Congress has provided for a currency to meet such contingencies, it is certain that these banks will not resort to the issue of that class of clearinghouse certificates which comes within the scope of the national banking act as illegal circulation.

OPERATION OF NEW LAW.

The act to amend the national banking law, approved May 30, 1908, provides that the total amount of notes issued under the provisions of the act, secured otherwise than by United States bonds outstanding at any time, shall not exceed $500,000,000.

In order that the distribution of notes to be issued under the provision of this act shall be made as equitable as practicable between the various sections of the country, the Secretary of the Treasury shall not approve applications from associations in any State in excess of the amount to which such State would be entitled of the additional notes authorized on the basis of the proportion which the unimpaired capital and surplus of the National Banking Association in such State bear to the total amount of unimpaired capital and surplus of the national banking associations of the United States.

Provided, however, that in case the applications from associations in any State shall not be equal to the amount which the associations of such State would be entitled to under this method of distribution, the Secretary of the Treasury may, in his discretion, to meet an emergency, assign the amount not thus applied for to any applying associations in States in the same section of the country.

The sections of the country recognized by the Treasury Department are the New England States, Eastern States, Southern States, Middle Western States, Western States and the Pacific States.

In the following table, the Wall-street Journal gives the capital and surplus of all the national banking associations in each section, the proportion of capital and surplus to that of all the national banking associations of the United States, states the percentage and the quota of the total $500,000,000 emergency circulation to which each section of the country would be entitled:

Section—	Capital and surplus.	P.c.	Quota.
New England States	$ 160,838,000	11.01	$ 55,000,000
Eastern States	604,546,000	41.41	207,300,000
Southern States	191,918,000	13.14	65,700,000
Middle Western States	348,720,000	23.89	119,420,000
Western States	82,489,000	5.65	28,260,000
Pacific States	70,606,000	4.83	24,120,000
Islands	837,000	0.07	200,000
	$1,459,962,000	100.00	$500,000,000

TOWERS BEING HONORED.
Retiring American Ambassador at German Court and His Wife Will Dine With Emperor.

[BY THE ASSOCIATED PRESS—A.M.]

BERLIN, June 5.—The Imperial Chancellor, Prince von Buelow, tomorrow will receive the farewell call of Charlemagne Tower, retiring American Ambassador to Germany.

Foreign Secretary von Schoen and Mrs. von Schoen will give an official dinner to Mr. and Mrs. Tower on Sunday at the Foreign Office, and Emperor William will receive Mr. Tower in farewell audience on Monday.

Mr. Tower has been invited to Potsdam, where the Emperor and Empress now reside, on Monday, to be the Emperor's guest at the annual inspection of the one-year volunteers. Later the Ambassador and Mrs. Tower will lunch with the Emperor and Empress in the new palace.

Crown Prince Frederick William and the Crown Princess will say farewell to the Towers on Tuesday, and on Thursday of next week Mr. and Mrs. Tower will leave Berlin for France.

David Jayne Hill, Mr. Tower's successor as Ambassador, probably will be in Berlin Thursday.

Emperor William is to leave Berlin for the yachting at Heligoland and Cuxhaven about June 18. Dr. Hill probably will be received by His Majesty at Kiel, where the Emperor will be from June 22 to July 2 for the yachting. From Kiel His Majesty will depart on his annual excursion to Scandinavian waters.

AN ARTICLE in The Times Magazine the coming Sunday, by Rene Bache, tells about the campaign against mosquitoes and flies by the National Bureau of Insects.

FRANK G. CARPENTER'S letter in The Times Magazine the coming Sunday will tell about an island in Africa, based by an American.

THE TIMES MAGAZINE the coming Sunday will contain an important interview with Teistoi by his niece.

SMASH-UP.

FATAL TROLLEY CAR COLLISION.

EIGHT KILLED IN SUBURBS OF ANNAPOLIS.

General Traffic Manager Slaughter's Daughter Among the Dead and He, Himself, Is Probably Fatally Hurt—Score of Others More or Less Seriously Injured.

[BY THE ASSOCIATED PRESS—P.M.]

ANNAPOLIS (Md.) June 5.—In a head-on collision between two special cars on the Washington, Baltimore and Annapolis Electric Railway shortly before 8 o'clock tonight, eight persons were killed outright and a score of others were seriously injured, some of them fatally.

The collision was due to a confusion of orders, as the line has been running several cars extra each day in connection with the commencement festivities at the Naval Academy.

The dead are:

RICHARD NORTON, 25 years, old, Baltimore.

A. H. SCHULTZ, 40, Baltimore.

POLICEMAN SHREIBER, 40, employed by railway.

UNIDENTIFIED WHITE WOMAN, about 25 years old, said to be from Baltimore, and dressed in ball costume.

ZACH O'NEILL, 25, New York, motorman.

RUTH SLAUGHTER, aged 6, daughter of General Traffic Manager William E. Slaughter of the railway.

A. W. McDANIEL, Baltimore.

GEORGE WHITE, Baltimore.

The disaster occurred just beyond Camp Parole, which is the first stop after leaving this city. Both the wrecked cars were specials, one of them bound from Baltimore for Annapolis, the other running from here bound for Baltimore. The latter carried few passengers, while the other was well filled.

Among the injured the condition of General Traffic Manager Slaughter is the most serious. His physicians, at a late hour tonight, offer little hope for his recovery.

HAYASHI TO GO TO ITALY.
Important Changes in Japanese Diplomatic Service Will Be Officially Announced Today.

[BY THE ASSOCIATED PRESS—A.M.]

TOKIO, June 5.—The following appointments will be officially announced tomorrow:

Baron Chinda, Vice-Minister of the Foreign Office, Ambassador to Germany.

Viscount Hayashi, former Minister to Peking, Ambassador to Italy.

Baron Ijuin, formerly vice-admiral, Minister to China.

Baron Ishii, Vice-Minister of the Foreign Office, was successor to Baron Chinda.

AT NEW YORK HOTELS.

NEW YORK, June 5.—[Exclusive Dispatch.] At the Seville, C. C. Guttman; Hoffman, Mrs. A. M. Kennedy; Astor, Mrs. C. Lowe; Gilsey, A. Boyle; St. Denis, Miss B. Graham; Manhattan, L. R. McFie, S. Omelvery, Mrs. G. S. Patton; Wolcott, Mrs. W. Davidson, W. Davidson, Santa Barbara.

City Hotels.

HOTEL WOODWARD
Newest and Most Modern Fireproof Hotel in the City.
Heart of new business center. 421 West Eighth St. The management will make the exceptionally low rates of $10 per week to American plan guests during the summer of 1908. This rate is made owing to the short time the Woodward has been open, and is purely for advertising purposes only. Guests taking advantage of these exceptionally low rates will receive services and accommodations as good as any $3.50 to $4.00 house. The building is a fireproof structure of a most modern type, while the furnishings are complete in every detail, making it one of the most desirable places in the city. The European rates have also been reduced accordingly.

HOTEL WESTMOORE
NO. 1000 WEST SEVENTH STREET.
Best family hotel corner in the city. Ten minutes to any Theater. Modern, select and in the residence district. Table the best. Before selecting your summer home inspect the Westmoore. Special inducements to permanent guests. C. J. CORWIN, Manager.

Hotel Orange
N.W. COR. 6TH AND SPRING.
Over Metropolitan Bank.
Home P3123. Sunset Main 290.
Summer Rates
Sunny rooms $2.50 per week. Furnished new throughout.

Hotel Ingraham
Ingraham and Bixel Streets.
A distinctive hotel on the American and European plan. New, luxurious, restful, free from dust and noise. Take Seventh street car to Bixel. B. BEYER, Prop.

Hotel Astoria
248 S. OLIVE ST.
Best located and most comfortable Apartment House and European Plan Hotel in L. A. Special rates.

THE PERCIVAL
Apartments. Close in. 845 S. Hill St. Elegantly appointed, with all modern conveniences. First-class service at summer rates. L. M. Ballou, Mgr.

THE GIBSON
N. E. Cor. 4th and Hope Sts. Exchange 1010. Under new management. Best located and most comfortably furnished apartments on the hill. Summer rates, by week or month. OLIVER P. AMBROSE, Prop.

The Rajah 811 So. Union Avenue
Fine housekeeping apartments. Steam heat, private baths, private 'phones. Special house catering; southern help; a typical southern home. E2939. Broadway 4682.

THE BRIGGS
Apartments. 407 South Hope. Newly furnished. Every suite has private bath; steam heat, amusement hall, roof garden. Prices reasonable.

Hotel Twain 516-519 W. SEVENTH ST., JUST OPENED.
One-Half Block From Postoffice.
Elegantly furnished, all outside sunny rooms, private baths, summer rates, $1.50 per week and up.

Westlake Hotel
720 Westlake Ave., select family hotel; modern, large sun parlor and billiard room. Cuisine unexcelled. Reasonable rates; special to families. ROBT. D. MURRAY, Prop.

Hotel Pepper—American and European Plan
SEVENTH AND BURLINGTON AVE.
Under new management. Special rates for the summer. American plan $16.00 per week and up. European plan $5.00 per week and up. Exceptional inducements to families by the month or year. Garage in connection free. Phones—Sunset Ex. 17, Home E1234. H. T. BARNETT, Manager.

HOTEL ACACIA
Cor. 6th and Hope Sts.
New and modern, European plan; elevator service. Very low summer rates.
Main 8531. Ben H. Crow, P4435. Prop.

The Netherlands Hotel
(American plan. Low rates for summer.)
1253 West 7th Street

The Marjorie
Apartments; finely furnished for housekeeping; with private baths. Prices greatly reduced for the summer. 128 No. VINE ST., HOLLYWOOD. Phone E2621.

City Restaurants.

Levy's Cafe
Offers daily a Business Men's Lunch, 40 cents. Including coffee, tea, beer or wine. Quick Service.

CAFE BRISTOL
Luxurious surroundings, faultless menu, delightful music. Entire basement H. W. Hellman Bldg., 4th and Spring.

Resorts.

EL PIZMO BEACH RESORT
16 Miles of Beach Automobile Speedway
Pizmo, California

7 OAKS & BEAR VALLEY
Where vacation is enjoyable and healthful. High up in the mountains, among the pines. Plenty of trout fishing, delightful boating, interesting side trips. Divide your time between the two resorts—no extra cost. Best of accommodations at both places. A day from Los Angeles. For more information apply M'g'r. Seven Oaks, Redlands, Cal., or Times Information Bureau.

Tahiti —The Golden $125 ROUND TRIP FIRST CLASS
A splendid trip of 12 days each way.
R. S. Mariposa sails from San Francisco July 1 and Aug. 4. No other trip on the Pacific offers such recreation and pleasure. "Moorea" of Tahiti is finely described in January, '08, number of Outing. The Tahiti trip has become deservedly popular, and every steamer carries good passenger lists.
NEW ZEALAND.—This is also a favorite way to reach New Zealand and Australia over the proverbial smooth seas of the Pacific. Lowest rates. Write, call or wire A. M. Culver, Agt., Oceanic Line, 254 S. Spring Street. Phones: Home 6739; Main 3917.
Line to Honolulu
$110 Round Trip. Sailings, June 13, July 4.

SAN JACINTO HOT SPRINGS
RELIEF HOT SPRINGS.
The curative hot mud baths quickly relieve rheumatism and nervous affections. Modern hotel and sanitary bath houses. For information see Geo. P. Taylor, 525 S. Broadway, L. A., or Peck-Judah Co., 553 S. Spring st.

Oakglen Lodge
Elevation 5,000 feet. Oakglen Creek, picturesque, romantic one-half mile. Booklets at Times office, or address Miss A. M. Woodford, Oakglen Lodge, Redlands, Cal.

Mt. View Inn
HOLLYWOOD, CAL. Large, airy outside rooms, wide, shady porches, large grounds; tennis and croquet courts, sand pile for children. Rates, $10 per week up. Phone E2007.

San Francisco Hotels

Royal House, San Francisco
FOURTH AND HOWARD STS.
200 outside rooms; steam heat; hot and cold water. Prices 50c to $2.00 per day. Weekly rates. Cafe. F. L. TURPIN, Prop.

Sunset Magazine
Wants Short Stories
Two Thousand Dollars in Cash
Will be Paid
FOR GOOD ONES
Sunset For June
Tells you how to win a prize.

Resorts.

AT VENICE TODAY
Nearest Beach to Los Angeles.
Two BATTLE SHIPS Two
Round Trip Fare to Ships 25 Cents.
All Attractions Are Open
Dancing — Skating — Boating — Bathing.
Venice Villas and Bungalows
Sanitation Perfect. $17.50 to $35.00 Per Month.
Grand 4th of July Celebration at Venice.

The Virginia
Long Beach, California
The most magnificent beach hotel in the world. Absolutely fireproof. American plan. Moderate rates.

THE MARYLAND
PASADENA—OPEN ALL THE YEAR.
THE LEIGHTON
ON BEAUTIFUL WESTLAKE PARK, LOS ANGELES.
D. M. LINNARD.

ARROWHEAD HOT SPRINGS
Delightful mountain resort; summer rates now in force; saddle animals and fine mountain trails; trout streams available; table American plan. Hottest and most curative springs in the world, 196 deg. temperature. Natural hot water, steam and mud baths given by expert attendants. Trolley cars direct to the hotel from San Bernardino. Write for particulars and rates ARROWHEAD HOT SPRINGS CO., or PECK-JUDAH CO., 553 So. Spring St., L. A., Cal.

Wheeler's Hot Mineral Springs
TROUT! TROUT! TROUT!
FINEST TROUT FISHING IN SOUTHERN CALIFORNIA. Make your arrangements at once. Two good streams. North Fork runs through camp. Sespe River 9 miles from camp, reached by good trail. After the trip refresh yourself by plunge at the Springs. Saddle horses, fishing tackle, and everything necessary for camping. Southern Pacific to Nordhoff; stage to camp. Particulars at Times Information Bureau, PECK JUDAH, 553 S. Spring St.
MRS. E. A. BLUMBERG, Prop., Nordhoff, Ventura Co., Cal.

MT. WILSON
6000 feet high. Rates $3. American plan; $15 a week. Sierra Madre cars to foot of trail.
Strain's Camp and Sturtevant Camp
Open June 1st, under new management. For both accommodations and animals address Mt. Wilson, Cal., or phone Suburban 5, 4 bells. Los Angeles office, 553 S. Spring street. Pasadena office, Hotel Green. F. B. ROSS Manager.

HOTEL REDONDO
Redondo By the Sea
Special Rates to Families
JOHN S. WOOLLACOTT

Under New Management ELSINORE Lake View Inn and Hot Springs
M. A. GARDNER, Mgr. C. N. GARDNER, Prop.
The half-way stopping place for autoists between Los Angeles and San Diego, for which trade we are catering. Situated on the beautiful Elsinore Lake. Table and rooms are the best. Special service given, if notified by wire or mail.
Mud, sweat, plain and plunge baths. Best attendants on the Coast. Swimming pool in connection.
Consultation given free of charge by attending physician. Curative properties of our Springs are the best. Hotel and Springs will run the year round.
Information at PECK JUDAH CO., 553 So. Spring St.

HOTEL SHIRLEY
Opposite Electric Depot
SIERRA MADRE
Near Foot of Mt. Wilson Phone Black 38
An ideal Summer Resort in the mountains; elevation 1100 ft., 17 miles from Los Angeles. Magnificent scenery, beautiful drives. Dry, clear, invigorating climate. Hotel modern, sunny porches. Fine cuisine. Summer rates.

San Antonio Canyon Park HAS THE ONLY TRAIL TO "OLD BALDY." Hotel and furnished tents, altitude 4700 ft.; camp ground. Easy access. Camp now open. Address Chas. R. Baynham, Mgr., P. O. Upland, Cal., or Peck-Judah, 553 So. Spring, L. A.

CAMP RINCON Gem of the San Gabriel Canyon. Ideal mountain camp and hotel, with fine trout fishing in the West Fork, North Fork, Bear and Devil's Canyon. Address Camp Rincon Resort Co., H. D. Briggs, Mgr., Azusa, Cal., or Peck-Judah Co., 553 South Spring street, Los Angeles.

"Esperanza" Mt. Villa LA CRESCENTA, CAL. Located between the Sierra Madre Mountains and Verdugo foothills. High elevation, fine water, fresh mountain air. Six miles north of Glendale. Stage from Glendale and Pasadena twice a day. Rates ten and twelve dollars a week. Home Phone Glendale 441.

Follows' Camp the gem of mountain retreats—only four hours from Los Angeles—in the heart of giant mountains that shut out the world. Splendid trout fishing and hunting; good saddle horses; invigorating air; grand scenery—every convenience; very choice home cooking; finest vacation place in So. Cal. For descriptive folder, see Peck-Judah Co., 553 S. Spring, or write or phone R. M. FOLLOWS, Azusa. Home phone "Azusa 329."

Hotel Wendover La Crescenta, Cal. Just opened, altitude 1600 feet. A healthful, modern mountain home, delightful breezes, spacious verandas, overlooking valley to the sea; two stages pass door daily via Pasadena, ½ block from P.O. Terms reasonable. A. J. ALLEN, prop. Home phone, Glendale 453.

ORCHARD CAMP RESORT
The most accessible mountain camp to Los Angeles. Is now open. Reservations taken now for any part of the season. Rates reasonable. Information Peck-Judah Co., 553 So. Spring st. Telephone Sierra Madre, Home Black 48. Address Orchard Camp Resort, Sierra Madre, Cal.

Bundy Hot Springs HOTEL AND COTTAGES, ELSINORE, CAL. Curative Hot Sulphur Baths, under hotel roof. Everything thoroughly renovated and under management of owners. We cater to the automobile trade. Excellent table. Get well. Enjoy life. You can do it here. Address C. W. Amsbury. Full information and literature at the PECK-JUDAH CO., 553 So. Spring St.

Bimini Hot Springs Hotel, Los Angeles The most curative treatment known for rheumatism. Beautiful scenery, cool ocean breeze, Hot Springs water in every room; no noise, no dust, no tips. Street car to door.
DR. G. W. TAFT, Medical Supt.

Glenn Ranch Mountain Resort—Now open. Beautifully situated 2284 feet above the sea. Lytle Creek trading, pure healthful air, wholesome table. Until June 1st stage will meet all guests at Keenbrook on three days' advance notice. After June 1st daily stage from Keenbrook. Summer rates, $10 to $12 per week. Address GLENN RANCH, Cajon, Cal.

Hotel Alvarado N.E. Corner Sixth and Alvarado. Corner Westlake Park.
American plan, first-class family and tourist hotel. Summer rates. Take any Westlake or W. Sixth car. Geo. W. Redburn, new manager.

FAIRVIEW HOT SPRINGS CALIFORNIA CARLSBAD.
Open all the year round. Our mud and hot mineral baths cure rheumatism, gout, kidney and stomach troubles. Fine hotel, also furnished cottages and bungalows. Under direct management of owner. Write for free illustrated booklet. Fairview Hot Springs, Orange County, or 139 N. Fair Oaks Ave., Pasadena. Rates, $10.00 a week up.

The Ward Apartments, Long Beach
Magnolia Avenue, on the Strand. Opposite Hotel Virginia. New, luxuriously furnished two-room suites; steam heat, showers and lockers for ocean bathers; delightful sun parlor, magnificent marine view. Everything furnished. Opening prices very reasonable.
Phone Main 2400. GEO. WARD, Prop.

Stanley Park Beautiful Mt. Resort. Trout, saddle horses, hot sulphur baths, cozy tea garden, dancing, skating, tennis, croquet, splendid trails; table unexceled. Rates and booklet. Peck-Judah Co., 553 So. Spring, and Times Information, or J. H. Shepard, Carpinteria, Cal.

Cold Brook Camp San Gabriel Canon
Nature's ideal outing place. Tall oaks, stately pines, rushing streams, towering mountains, picturesque trails, hunting, trout fishing, outdoor and indoor sports. Best accommodations, hotel or tents. Reasonable rates. Stage meets train every day. Address for souvenir, PECK-JUDAH CO., 553 South Spring St., THE TIMES INFORMATION BUREAU, Los Angeles, or R. W. DAWSON, Azusa, Cal.

SULPHUR MT. SPRINGS
This popular summer resort will open May 1, 1908. Write for free booklet about camping, cottages and boarding. Also lots may be had for private cottages. Don't forget that trout fishing season opens May 1st and will be "extra fine" this year. Address "Springs Co.," box 248, Santa Paula, Cal. Home phone 348.

Opens June 15 Idyllwild
Among the Pines. A beautiful natural mountain park. Modern bungalow hotel, cottages and tents. Write Walter Watkins, Mgr., Idyllwild, Cal.

Catalina Island
Before locating for the day, week or season see the NESTELL GROUP of houses, cottages, suites, tent cottages and tents. Everything thoroughly modern and arranged for housekeeping if desired. Campus Virginia opens June first. Address GEORGE LANDER, Avalon, California.

DILATORY TACTICS.

CROTHERS AND OLDER HAVE CASE POSTPONED.

Their Trial on Charge of Libeling William S. Tevis Adjourned Until September, Much to Disgust of the Prosecuting Witness and Attorney.

[BY DIRECT WIRE TO THE TIMES.]

BAKERSFELD, June 5.—[Exclusive Dispatch.] H. A. Crothers and Fremont Older, proprietor and editor, respectively, of the San Francisco Bulletin, through their attorneys, Hiram Johnson, Matt Sullivan and Thomas Scott, today pleaded not guilty in Judge Bennett's court on the charge of libeling William S. Tevis, and then, on motion of the defense, all the cases went over until Monday, September 14, to be set for hearing.

Prior to the session of the court, Attorneys Sullivan and Johnson for the defendants informed Judge Bennett that while they have the greatest confidence in both the local judges, their clients would prefer an outside judge to try the cases, and while this is not a matter of record, Judge Bennett will, it is presumed, not insist upon trying a case contrary to the wishes of one of the parties at interest.

It is said that the attorneys for the people and for the defendants will, if possible, agree upon a judge, or Judge Bennett may, on his own motion, request some one to sit in the hearing.

DEMURRERS OVERRULED.

When the cases were called this morning neither of the defendants was in court, and Attorney Johnson signified a desire to enter the pleas in their behalf.

Before the entering of the pleas, demurrers to the informations were filed by the defendants, but they were overruled by the court. In the charge based on the publication of May 14, the defendants entered the plea of once in jeopardy. On this point, however, Attorney Packard said he was prepared to show that the case tried in San Francisco was a collusive case and that he would do so at the right time.

After recess court again convened for the purpose of fixing the time of trial. Judge Bennett suggested that inasmuch as the heated term would soon be here, and as it was a busy time for farmers to leave their work to do jury duty, he would offer as a suggestion that the cases go over until September.

Attorney Johnson, in response, said he was prepared to make such motion, and, accordingly, all the cases were continued until September 14, when they will be set for hearing.

CASE OF FILIBUSTERING.

W. S. Tevis, the complaining witness, on leaving the courtroom, emphatically expressed his displeasure at the delay.

"It is a case of filibustering from beginning to end," he said. "It looks like we are never going to get the cases to trial."

Attorney H. L. Packard, special counsel for the prosecution, in discussing the matter, said:

"These continued delays are not in line with the Bulletin's expression concerning people charged with crime. They have contended in this case that they seek a speedy hearing, and yet the tactics from the beginning have been of a dilatory nature, in the face of the objection of the defense to Judge Bennett's sitting in the case we were in no position to demand that the case be set down without further delay, so we will have to wait with what patience we can for the September session of the court."

LIBEL CHARGED.

HOW "BULLETIN" GOT INTO IT.

PHELAN AND SPRECKELS AND THE WATER SCRAMBLE.

Narrative of Circumstances Which Brought About the Raid of the "Bulletin" on W. S. Tevis—The Spreckels and Phelan Programme for Doing Things—Tevis Boldly Strikes Back.

[SPECIAL CORRESPONDENCE OF THE TIMES.]

SAN FRANCISCO, June 2.—Fremont Older, managing editor of the San Francisco Bulletin for thirteen years, is credited with initiating the graft prosecution. It is said that he yearned for entree into San Francisco society.

James D. Phelan had for many years endeavored to procure the consent of the government for the use of Lake Eleanor and the Hetch-Hetchy valleys for reservoir sites for impounding the waters of the Tuolumne for supplying San Francisco with water.

Rudolph Spreckels, together with Phelan, shortly before the fire, made application for certain trolley franchises in San Francisco to the Board of Supervisors, which were procured by the United Railroads under Calhoun. Ruef was supreme. At the second election Older with his Bulletin got behind Tobin, society candidate for Mayor. Crothers was for Schmitz, but Older thought Tobin might, as a reward, show the way to the select. Older prevailed as to the course of the Bulletin. Tobin was defeated, and seemed to have forgotten Older and his services. Schmitz was elected. The fire followed. Secretary Hitchcock again refused Phelan's Hetch-Hetchy scheme. The Board of Supervisors passed to print a resolution calling for an election for bonded indebtedness to purchase Tevis's Bay Cities water property, which, it must be remembered, depended entirely upon the acceptance of the property by a vote of the electors of the city and county of San Francisco. [See Exhibit 1 at bottom explaining briefly the water situation.]

At this point, Spreckels and Phelan sent Older to enlist the government in a campaign against the Federal graft in San Francisco, but primarily by that method, to open the campaign against the graft of the Ruef-Schmitz administration.

Older saw Heney and Burns, and procured Heney's release from the Interior Department, and Burns resigned. Spreckels took up a subscription in San Francisco of upward of $100,000. The Oliver grand jury was empaneled, and the work began. Heney receives no salary, to hear him tell it, and has consecrated his life to the cause, but Burns does not appear to be so magnanimous, and receives his monthly stipend from Spreckels.

Several Supervisors were caught in trap laid for them, and confessed. These all confessed; Ruef was put on trial in one of the French restaurant cases, and a jury was about empaneled when the prosecution gave him an immunity contract [which The Times has published.] The trial, however, proceeded for several days for spectacular purposes. Upon the completion of the empaneling of the jury, Ruef pleaded guilty to the indictment, at the same time saying to the court that he was not guilty. Sentence was suspended from day to day up to about January 17, 1908, when the immunity contract was declared abrogated by the District Attorney.

Ruef, prior to the abrogation of the immunity contract, had told the representatives of the prosecution many things and had also testified before the Oliver grand jury. The prosecution say he did not tell the things that he should have told. Ruef says that he told the truth and all he knew, but that Heney and Burns, Langdon and Spreckels were insisting that he commit perjury and testify to the things most desired by them, but which were untrue, and as the testimony given by Ruef did not suit, the contract was declared at an end, as per Ruef's first affidavit. Ruef's second affidavit and Heney's affidavit.

Upon Ruef's refusal to testify in the Ford case, the case in which he had pleaded guilty on a similar indictment was set down for trial, but the Supreme Court affirmed the Appellate Court decision on the Schmitz appeal and those indictments were set aside, and the statute having run against them, all prosecutions of Ruef in the French restaurant cases were at an end.

THE ALLEGED LIBEL.

On January 14th, 1906, William S. Tevis made complaint before a magistrate in Kern county, charging Older and Crothers with libel theretofore published in the Bulletin of May 16, 1907. Upon news of this complaint reaching Older and Crothers in San Francisco, they, through Burns, endeavored to have Ruef make an affidavit as to the charge made by the Bulletin against Tevis, to the effect that Ruef had testified before the grand jury that Tevis had offered him a million dollars for Ruef, Schmitz and the Supervisors to purchase this bay cities supply, which was by the Bulletin termed inadequate and polluted.

As a matter of fact, Ruef never testified in relation to the Bay Cities matter, until September 28th, 1907, while the publication alleges that he was before the grand jury on the 15th of May, 1907.

Burns presented, through Cullinan, editorial writer on the Bulletin, an affidavit to Ruef asking Ruef's signature, Burns saying that Ruef had confessed in the affidavit to him. Ruef refused to sign it, but did make an affidavit, containing the truth, which Burns testified in the Troy trial hereinafter mentioned, and it is remarkable that neither of the affidavits offered to and signed by Ruef was produced by the defense. The prosecution endeavored to have them delivered by the defense; the defense refused, and the court would not order it.

In a day or so following, Ruef's immunity contract was abrogated, and the indictment set down for trial. Ruef moved to set aside the indictment on the ground of immunity contract, and then came the affidavit fever.

On the filing of the first Tevis complaint, Older procured a writ of habeas corpus returnable before Judge Murasky, in San Francisco, on January 23, 1908. The writ was argued and by consent granted, but the defendants were rearrested on a new complaint and immediately procured a writ of prohibition returnable before the same judge. The hearing was had in February, but not decided until May. In the meantime four other complaints had been filed and finally, on May 15, the defendants were examined in Kern county and held in the Superior Court in $2000 bail in each case. Informations were filed. Defendant Crothers procured a writ of habeas corpus in one of the cases in which information had been filed, but the writ was denied. They have used every possible means to date to stave off trial.

TROY'S BOGUS COMPLAINT.

On February 5, 1906, shortly after the filing of the first Tevis complaint, E. P. E. Troy, locally known as "Peewee" Troy, who, for many years, has been in the employ of Phelan and Spreckels, and is a close personal friend of Crothers and Older and wholly unknown to Mr. Tevis, swore to a complaint in the Police Court in San Francisco, charging his friends Older and Crothers with having libeled Tevis. The examination was held before Judge Cabaniss on February 6, and the defendants were held to answer in the Superior Court on the same day. That afternoon informations were filed and the trials set for February 19, the purpose being to rush the cases to trial because of the opinion of the attorneys conducting them that an acquittal of the charges there would bar any further prosecutions in Kern county, but they reasoned without the law.

This matter was fully explained in the Packard letters published at the time.

The letters charged collusion. Theodore Roche, one of Older's counsel, while in Bakersfield before the magistrate, upon a motion to dismiss the complaint several days prior to the trial in San Francisco, offered to see Langdon and give Packard full charge of the prosecution in San Francisco. Packard was in San Francisco next day, and saw Dist.-Atty. Langdon and told him frankly that there was collusion. The District Attorney stated, if there was, that he did not know it, that he would give Packard charge of the case with one exception, and that was that he must not move to dismiss it on that ground.

Packard would not go in other than on a motion to dismiss, and the trial proceeded. An examination of the record of the reporter's notes will show how easily a proper jury was procured. Prior to the empaneling of the jury, the Packard letters were written and published in the Examiner and Chronicle.

The District Attorney, for his own protection, apparently, placed Troy upon the stand, who testified that his purpose was to exploit Hetch-Hetchy; that he filed the complaints at the suggestion of Supervisor Murphy, who is the personal attorney and confidential man of James D. Phelan, but the District Attorney did not proceed further. The connection between Phelan and Older could have been readily shown, and that the suggestion first came through Cullinan and Hickey, one of the several firms of attorneys employed by the defendants who consulted with the gentlemen who had charge of the Gage-Spreckels libel suit.

It was admitted in a newspaper interview by Langdon that the complaint upon which the defendants were arrested was not prepared by the District Attorney's office as is usual. That Al McCabe, chief clerk of the District Attorney's office had these cases specially referred to Judge Dunne.

Judge Dooling is well known in San Francisco as an intimate friend of Judge Dunne.

REAL ISSUE FORGOTTEN.

The Parkside case was called and Judge Dooling again came in and tried it for Judge Dunne. Upon leaving the city, Judge Dunne in an interview in the Bulletin, said that he had been endeavoring for some months to take a vacation, but that he was not satisfied to go until he knew the matters in his department would proceed satisfactorily. He left Dooling on the bench. The trial of the Troy case resulted (as Troy had declared his purpose to be) in the discussion of the water supply as well as all the graft disclosures that had heretofore been published in the San Francisco papers as given by Ruef before the grand jury, and the question as to whether or not the article published by the Bulletin, upon which the trial was based, was true, was merely incidental and in fact was forgotten.

Burns went upon the stand and testified to what Ruef had told him or what he said Ruef told him. The Assistant District Attorney in charge of the case refused to cross-examine Burns, and stated upon being questioned by the court that District-Attorney Langdon had directed him not to cross-examine Burns, as he did not want him discredited. Burns testified to all the graft disclosures and further that Ruef told him that Tevis had stated to Ruef that if the Bay Cities project went through, Ruef would not have to work any more. That Ruef had figured that the profits to the Bay Cities Company would be $3,000,000, and that Ruef thought that he would have a third; that he, Ruef, was to give $500,000 to Gallagher for Gallagher and the Supervisors, and that of the remaining $500,000 Schmitz was to receive half; that he had discussed the matter with Schmitz and Schmitz had said to proceed. Burns admitted on the stand that the affidavit presented to Ruef by Cullinan in regard to the Bulletin libel was prepared in Burns's office from his diary showing the confession of Ruef to him.

The defense (who were in fact the prosecution) as will fully appear from the Packard letters printed below, had a copy of Ruef's testimony given before the grand jury. The Assistant District Attorney did not have a copy. Packard questioned Hoff Cook, the Assistant District Attorney, about it, and he said that all the grand jury records were kept in Heney's office up town, that they were not in the records of the District Attorney's office; that he would endeavor to get a copy of Ruef's testimony, and later said that he had received a copy from Heney, but that he was not satisfied with it. Packard asked: "You do not mean to say or infer that Heney would not give you a correct copy of the testimony, or would change it in any manner?" and Cook replied, "All I have to say is that I am not satisfied with it," and would not permit Packard to see it.

It is a significant fact that the affidavit presented to Ruef by Cullinan, which as before stated according to the testimony, was prepared in Burns's office by Burns, from Ruef's confession to Burns, made May 8, 1907, did not contain any reference to the payment of a direct sum of money or any sum of money and did not mention any payments to Gallagher, Schmitz or the Supervisors, but stated generally that Tevis had made the statement to Ruef, that if the project went through, he would not have to work any more. After the Troy trial closed and the jury had found the Bulletin people not guilty, Hiram Johnson, one of the attorneys for the defendants, suggested to Packard that there was no profit in the prosecution of libel cases and that he had better have Tevis dismiss the proceedings and quit; and that if he did not, that they would have Tevis indicted before the Oliver grand jury and he would have three or four months' strenuous times in San Francisco, but that if he would dismiss all the proceedings against Older and Crothers, that they would not have him indicted. Packard told him that it was immaterial what they did, that Tevis proposed to continue to the end of the road and that they could take such course as they saw fit.

Senator Newlands waited on Frank G. Drum, who is the manager of J. B. Haggin's interests in San Francisco, and also of the Tevis estate (Drum having been indicted for bribery in the gas-rate matters) and asked that he use his influence with Tevis to have the Bulletin matters dropped, and that if Tevis would so do, the graft prosecution would dismiss the indictments against Drum. Newlands then waited on Tevis with the same proposition, the same offer was made to friends of W. I. Brobeck, who was indicted in the Parkside matter; all suggested offers were rejected.

FAILURE OF EFFORTS AGAINST TEVIS.

Strenuous efforts were made to indict Tevis and also the manager of the Bay Cities Water Company, but the effort failed because there was no testimony upon which to indict them. I have marked particularly in the several exhibits the matters showing methods of the graft prosecution to procure testimony.

The purpose of the Troy trial was so readily seen that Mr. Tevis was advised by his attorneys that he should not attend it. Judge Dooling permitted examination into everything that had occurred in San Francisco from the year one to date, and it would have been absolutely ridiculous to have subjected Mr. Tevis to such an examination by the Bulletin's attorneys. He had absolutely nothing to do with the conduct of the case other than appears herein.

F. A. L.

Exhibit 1.

It has been recognized in San Francisco for ten years past, that the Spring Valley Water Company's system is wholly inadequate to the needs of San Francisco, and in five years, it will be necessary to limit the use of water supplied by the Spring Valley for certain hours in certain districts. There has been a consistent effort on the part of James D. Phelan during the whole of those years to procure for San Francisco the only known adequate supply, to wit, what is commonly known as the Hetch-Hetchy, which consists of impounding the waters of the Tuolumne River in the Hetch-Hetchy Valley and Lake Eleanor near the Yosemite. The project has just as consistently and persistently refused to give San Francisco the right to use these reservoir sites and just lately, within a month, permission has been given to use the Lake Eleanor site.

For a matter of three years before the Bay Cities supply was offered, Hetch-Hetchy had been dormant. The Bay Cities properties were brought to the attention of Mr. Tevis as suitable for a San Francisco supply. They had not theretofore been mentioned, although there were several other lesser properties offered to San Francisco. The Bay Cities people, of which Mr. Tevis is president, expended upwards of $100,000 in investigating the source of supply, preparing the necessary maps and data, surveys for construction, etc., and upon arriving at the conclusion that the property was a better one than the Hetch-Hetchy and far in advance of the supply needed in San Francisco, offered it to the city of San Francisco.

There had been upwards of $1,500,000 spent in acquiring the property and in its investigation. The proposal made by the Bay Cities to San Francisco contemplated the expenditure of upwards of six millions of dollars more in the construction of reservoirs, dam sites, pipe lines, conduits, etc., and the oft-repeated statement that the Bay Cities was to be sold to San Francisco for ten million and a half when it cost but $400,000 is not true, and known by those who made it not to be true. There would have been a profit, had the matter proceeded, to the Bay Cities of from a million and a half to two millions of dollars.

The Bay Cities supply comes from the American and Cosumnes rivers in the high Sierras, and upon the completion of the installation it was examined by every one as the only available supply, Hetch-Hetchy having been denied.

The proposals asked by the Board of Supervisors of San Francisco required a minimum daily delivery of 75,000,000 gallons, and it was estimated by Prof. Marks that there would be required in 1973, 217,000,000 gallons daily.

E. P. E. Troy, on February 5, 1906, made complaint against the editors of the Bulletin for the publication of defamatory matter against William S. Tevis. It was shown at that trial that the primary object of Mr. Troy was to exploit the respective merits of the Hetch-Hetchy and Bay Cities supply. It was shown upon that trial that the Hetch-Hetchy catchment area contained 520 square miles; that the Bay Cities area contained 75 square miles. The rainfall in the Hetch-Hetchy is 38 inches annually, while in the Bay Cities area, it was 19.7 inches annually; that the Bay Cities supply, fully developed, would furnish 217,000,000 gallons daily. It was not shown what the full development of the Hetch-Hetchy would be, but that it would furnish some 71,000,000 gallons daily at this time.

An effort was made to show that the supply of the Bay Cities was polluted because of inhabitants within the watershed or catchment area. Samples of the water taken by Thomas Price & Son of San Francisco from the lowest point on the catchment area, at Buck's Ranch were analyzed with the result that Price reported: "The foregoing analysis shows these waters to possess a degree of purity which is not equaled by that supplied to any large city in the world."

It was shown that within the American River catchment area, there were no permanent inhabitants except three ditch tenders, while during the summer months, there were campers to the number of about sixty-five on its area of 223 square miles. In the Cosumnes catchment area, there were 55; during the summer months. In the winter months 100 at Grizzly Flat and 120 at Pleasant Valley. The Pleasant Valley population would be removed by the reservoir located there.

The Tuolumne or Hetch-Hetchy scheme, assuming that title and permits could be obtained from the government, would cost the city, including the city distributing system, $39,231,000. The Bay Cities project $28,000,000.

AFTER BIG GAME.

KERMIT WILL GO WITH PRESIDENT.

CHIEF EXECUTIVE HAS DEFINITE PLANS FOR AFRICAN TRIP.

Hunting Party Will Sail for Dark Continent in April, 1909, and Mr. Roosevelt Hopes to Bring Back Specimens of All Species of Big Game Found There.

[BY THE ASSOCIATED PRESS—A.M.]

WASHINGTON, June 5.—Important significance in connection with President Roosevelt's determination against a third term is contained in the admission, made today for the first time, that he is making definite plans to leave the United States in April next year for Africa, where he will spend a year hunting big game.

Rumors that Mr. Roosevelt was to leave the country at the conclusion of his term of office have been printed heretofore. When information has been sought at the White House the answer has been that no definite conclusion had been reached as to the President's plan. But today it was stated that President Roosevelt, with his son, Kermit, would sail for Cairo in April, 1909, just as soon as the necessary arrangements for the departure could be made after the fourth of March.

It is the desire of the President to bring back at the end of the year, from the wilds of Africa, specimens of every species of big game to be had on the Dark Continent. He will visit no other country, it is stated.

The outfit for the expedition will be obtained on reaching Africa, but an active correspondence in this city already is under way. The exact size of the hunting party, number of guides and retainers, animals, etc., has not been determined on.

The President will take with him an assortment of arms, which he will require in the variety of hunting contemplated. This outfit will include, of course, guns of the highest power. During the absence of Mr. Roosevelt in Africa, Mrs. Roosevelt and other members of the family will remain at the family home at Sagamore Hill.

TO TAKE UP THE TARIFF.

Senate Committee on Finance Probably Will Select Summer Resort for Place of Meeting.

[BY THE ASSOCIATED PRESS—A.M.]

WASHINGTON, June 5.—The Senate Committee on Finance, which was authorized to make an investigation of the tariff during the recess of Congress to be in readiness to take up a review of the tariff next winter, will hold its first meeting for this purpose about the middle of July.

The exact date has not been fixed, but it will be announced by Chairman Aldrich about July 1. The committee will assemble at some cool resort probably in New England, and will outline the work to be done. It will be necessary to secure a large amount of information concerning interpretations of the present tariff law, both by the courts and by the Board of Appraisers, which will involve a subcommittee.

It has not yet been decided when hearings will be held. Some time in November probably will be fixed for that purpose.

CHANGES IN CANAL ROSTER.

Secretary Taft Announces Promotion of Lieut.-Col. Hodges as Member of the Commission.

[BY THE ASSOCIATED PRESS—A.M.]

WASHINGTON, June 5.—After today's Cabinet meeting Secretary Taft announced the appointment of Lieut.-Col. Harry F. Hodges, Corps of Engineers, and chief purchasing officer of the Isthmian Canal Commission, as a member of the commission, vice Jackson Smith, resigned. Col. Hodges will retain his status in the army.

Secretary Taft also announced the appointment of Maj. Carroll A. Devol, quartermaster in the department, who has been on duty in Washington as a member of the General Staff, to be the head of the Department of Labor, Quarters, Subsistence and Commissary, with headquarters on the isthmus. He will be assisted in his work by Maj. Eugene F. Wilson of the Artillery Corps.

The position of chief purchasing officer, made vacant by the appointment of Col. Hodges on the commission, will go to Capt. Frank C. Boggs, Corps of Engineers, who at present is the assistant purchasing officer.

BISHOP BRENT DECLINES.

Church Head of Philippines Cables Would Like Washington Diocese but "God Bids Me Stay."

[BY THE ASSOCIATED PRESS—A.M.]

WASHINGTON, June 5.—Charles Henry Brent, Bishop of the Philippines, in a cablegram received here today, declined to accept the post of Bishop of Washington in succession to Bishop Satterlee, to which office Bishop Brent was elected last month.

The declination is made in response to his notification as follows:

"Must decline. I would have gone, but God bids me stay. John fifth, thirty. [Signed] BRENT."

The action will necessitate the reconvening of a special session of the diocesan convention to elect a bishop.

ROYALIST CONSPIRACY?

THINK DREYFUS VICTIM OF PLOT.

PARIS AUTHORITIES CONDUCT A SEARCHING INVESTIGATION.

Newspapers Divided on Issue and Old Scandal May Be Brought up Again—One Writer Prints Statement Declaring "Patriot" Offered to Kill Hero of Devil's Island.

[BY THE ASSOCIATED PRESS—A.M.]

PARIS, June 5.—Whether yesterday's attempt on the life of Maj. Alfred Dreyfus was but the individual act of a man who believed himself to have been an outraged patriot, or had behind it an incipient national plot, the Republican press is unanimous in deploring the incident, and believes it injured rather than aided that cause.

Even those papers which doubted the wisdom of burying Emile Zola in the Pantheon, think that the shooting of Maj. Dreyfus consolidated the Republican sentiment, and they evidently desire to see the incident die out as quickly as possible. Any attempt to reopen the old Dreyfus issue at the trial of Louis Gregoris, the man who shot the major, they point out, would be plainly extraneous.

On the other hand, the fury of the Nationalist papers is unbounded. L'Action Francaise fires a broadside, which recalls the most exciting days of Dreyfus and Boulanger. At the head of its column this paper prints a statement by Charles Maurras, which it is likely the authorities will investigate.

In this article the writer says that on Wednesday night, "a resolute patriot" visited M. Daudet and Lieut. Boisfleury, and himself offered to kill Dreyfus, but his proposal was rejected.

A leading editorial in this paper appeals to the country to turn to the Duke of Orleans for redress, and concludes with these words:

"Do you desire that Zola's body be ejected from the Pantheon? Do you desire to march Dreyfus to the execution block? If so invoke your King."

The decision of the Court of Cassation to cut off the time for an appeal, the paper says, is illegal, and it concludes its article as follows:

"What we ask for Dreyfus is not six balls from a revolver, but the twelve bullets of the execution squad."

Other newspapers declare that Gregoris, much grieved at the recent death of his mother, has lately manifested signs of mental derangement.

Gregoris's sister said today that her brother latterly had displayed symptoms of melancholia. The authorities are pursuing their investigation with a view of ascertaining whether there was a plot behind the shooting of yesterday.

The bullet in Maj. Dreyfus's wrist has not been located. The bulletin issued today by the doctors, says Dreyfus's condition is satisfactory.

SEIZE MANY CIGARS.

Government Starts Crusade to Cover United States for Internal Revenue Law Violations.

[BY THE ASSOCIATED PRESS—A.M.]

WASHINGTON, June 5.—The internal revenue department has planned a series of prosecutions for alleged infractions of the internal revenue laws all over the United States.

Officers of that department made seizures yesterday at two local drug stores on the ground that they were selling cigars in contravention of the internal revenue laws.

The tops of boxes to which the majority of the stamps were affixed have been removed, thereby leaving the packages unprotected by proper stamps.

The government contends this is prima-facie evidence of the non-payment of the taxes, and cigars not protected by stamps must be declared forfeited to the United States.

PRINCE OF SAMOS MAY CAUSE MASSACRE.

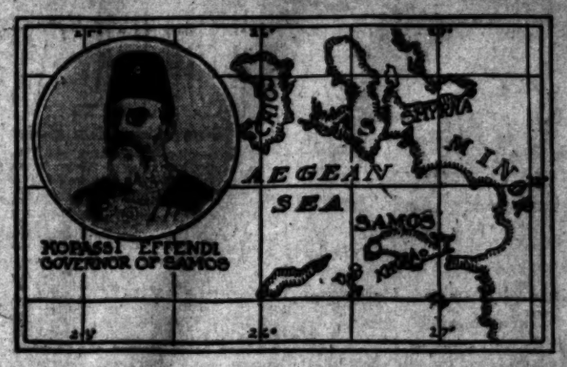

ATHENS, June 4.—Many women and children, fleeing from the Island of Samos, have reached Smyrna. They represent the situation there to be most critical. It is feared that the Turkish reinforcements now on their way to the island will instigate a general massacre.

A proposal that the powers dispatch warships to Samos is being urged. The principality of Samos exists under the guarantee of France, Great Britain and Russia.

Inhabitants of Samos, at Greek Island, off the west coast of Asia Minor, are in revolt against the Prince-Governor of Samos. Many persons are reported killed and wounded in recent fights at Vathy, the capital.

The trouble appeared to have arisen in a conflict between the Governor, Kopassi Effendi, and the Senate. The Governor was seized by the malcontents and beaten. He made his escape to the palace, which since then has been beleaguered. Reinforcements sent from Smyrna to aid him were driven back by a fusillade from the shore.

RAILROAD RECORD.

FIFTY MILLION BOND ISSUE.

Union Pacific Officials Ratify Plan for Funds.

Is Part of Hundred Million Already Authorized.

New York Firm to Handle Four Per Cent. Paper.

[BY DIRECT WIRE TO THE TIMES.]

NEW YORK, June 5.—[Exclusive Dispatch.] The Executive Committee of the Union Pacific Railway Company has ratified an issue of $50,000,000 in bonds.

This is part of the issue of $100,000,000 already authorized by the stockholders.

Following this announcement by the Executive Committee, Kuhn, Loeb & Co. stated that they have closed negotiations with the Union Pacific to dispose of the bonds when issued. They are to be secured by a first lien refunding mortgage, and will run for 100 years at 4 per cent. The issue will be made in New York by Kuhn, Loeb & Co., and in London by Baring Bros. & Co., and Glynn, Mills, Currie & Co. The price will be between 95 and 96.

About a month ago E. H. Harriman stated that the maximum amount needed at that time to put the Union Pacific company in funds was $25,000,000, "but," he added, "we want to resume development and put our people to work."

Mr. Harriman said $50,000,000 of the total bond issue of $100,000,000 would be reserved for issue under strictly guaranteed provisions only for the construction or acquisition of new lines or additions.

DIVIDEND IS PASSED.

Missouri Pacific Directors Fail to Declare the Customary Annual Division of Profits.

[BY THE ASSOCIATED PRESS—A.M.]

NEW YORK, June 5.—The directors of the Missouri-Pacific Railroad Company, at their regular meeting today, did not declare the customary annual dividend.

The Missouri-Pacific paid dividends of 5 per cent. annually from 1902 to 1907. In January, last, the directors declared a semi-annual dividend of 2½ per cent., payable in stock. On that occasion, President Gould announced that existing financial and business conditions were such as to make it injudicious to weaken the company's resources by disbursing cash in dividends.

Missouri-Pacific stock was conspicuously weak in the late transactions today.

MASTER TAKES EVIDENCE.

TWO-CENT RATE INVOLVED.

[BY THE ASSOCIATED PRESS—P.M.]

ST. PAUL (Minn.) June 5.—The taking of testimony in the first of the railroad rate cases, that of the Northern Pacific, began before Judge Otis, special master, in the Federal building yesterday.

The point involved is the unreasonableness of the two-cent passenger and commodity rates established by the Legislature and the merchandise rates prescribed by the State Railroad and Warehouse Commission. The passenger and commodity rates are now in effect in the State, but a temporary injunction was granted the stockholders of the various roads affected, prohibiting the officers of the company from putting the commodity rates into operation on the ground that they were confiscatory.

Judge Lochren issued the order, and he was sustained by the United States Supreme Court.

CHANGES WOOL TARIFF.

UNION PACIFIC MAKES RATE.

[BY DIRECT WIRE TO THE TIMES.]

CHICAGO, June 5.—[Exclusive Dispatch.] By permission of the Interstate Commerce Commission the Union Pacific road has put into effect an emergency tariff on wool from points east of Utah.

This tariff provides for the storage of wool in transit at Omaha, when shipped in carload lots and originating at stations in Wyoming on the Union Pacific, Colorado and Southern or Colorado and Wyoming; in Colorado, on the Union Pacific, the Colorado and Southern, the Colorado Midland, the Colorado and Wyoming, the Colorado and Southwestern, the Denver and Rio Grande; in Nebraska, on the Union Pacific; in New Mexico, on the Colorado and Southern, the Denver and Rio Grande and the Santa Fé Central; also from Dragon, Utah, on the Uintah.

The tariff provides also that the ultimate destination must be a point east of the Mississippi River.

NO RATE INCREASE.

DATE OF NOTICE PASSES.

[BY DIRECT WIRE TO THE TIMES.]

WASHINGTON, June 5.—[Exclusive Dispatch.] The Interstate Commerce Commission announced yesterday that there would be no important increase of freight rates July 1.

The date has passed when notices of increases, effective July 1, can be filed with the commission and no important increases have been announced. The commission believes the roads have given up any plans they may have had to increase rates. They think this due to the government suit against the New Haven and to interviews by Commissioners, pointing out that concerted increases in rates would make the roads liable under the Sherman anti-trust law.

MIDDIES GRADUATE.

Thousands of Visitors See Exercises at Annapolis When 200 New Naval Officers Get Diplomas.

[BY THE ASSOCIATED PRESS—A.M.]

ANNAPOLIS (Md.) June 5.—In the presence of thousands of persons from all over the country, the 200 members of the class of 1908 were graduated from the United States Naval Academy today.

The diplomas were presented by Gen. Horace Porter, president of the board of visitors, who acted in place of Secretary of the Navy Metcalf, who was unable to be present.

AERONAUTIC INVENTOR KILLED.

Meets Death in Automobile Accident Few Days Before Aeroplane Was to Have Been Tried.

[BY THE ASSOCIATED PRESS—A.M.]

BRUNSWICK (Germany) June 5.—A fatal automobile accident took place here today. Lieutenant-Commander Assman and First Lieut. Johannes Fritzsche were killed, and First Lieut. Elmenhorst and the chauffeur, a man named Eicke, were severely injured.

A Cup of Hot Coffee With Ham Sandwich, From 2 to 6 p. m. 5c
To introduce our famous 30c coffee. Take advantage of this while shopping. 4th floor restaurant.

Headquarters for Silks and Dress Goods. Both Phones Exchange 337
The Broadway Department Store
Broadway, Cor. 4th., Los Angeles. Arthur Letts.

Fresh Picked Berries Four Boxes for..... 15c
From 2:30 to 6:00 P. M.
Picked every forenoon for these afternoon sales. Buy blackberries 4 for 15c; Loganberries 4 for 25c. Front of Aisle 5.

ANNUAL DEPARTMENT MANAGERS' SALE

Hurrah For the Grand Finale the Last Day the Best of All

Take These 500 SUMMER WAISTS 50c
Worth $1.00 and $1.50 in the Regular Way, at .....

This is the way I start things today—500 lawn, madras, percale, gingham and cheviot waists in white, black and colors; tailored styles, with broad tucks, open front, long sleeves; fancy striped and polka dot designs. You couldn't begin to buy them ordinarily under $1.00 and $1.50. While they last today, each 50c.

TAFFETA AND WASH SILK WAISTS, WORTH $3.50 TO $5 ..... $2.75
100 of these, plain colors and fancy stripes; made with fine tucked yokes; long and short sleeves. They were made to sell at $3.50 and up to $5.00. While they last, $2.75.

$7.50 TO $10.00 DUST COATS $6.95
They're cut full and long; neatly trimmed with buttons. Marked now $7.50 up to $10. Practical for automobiling. Sale price $6.95.

50 WHITE VOILE SKIRTS AT JUST HALF PRICE.
Full pleated, trimmed with graduated tucks and bias folds of taffeta silk. They go at just half price today.
$12.50 ones, $6.25. $17.50 ones at $8.75.

SHORT KIMONOS VALUES TO $1.50 ..... 59c
They're made of fine lawn and Japanese crepe; dark colors; values up to $1.50 each. Today, 59c each.

100 New Wool Suits Worth $35 to $40 $19.50
Beautiful suits, every one of them; made of panamas, serges and novelty mixtures, plain tailored, handsomely trimmed, including the 27 and 30-inch long coats; advanced fall models. Suits that will be popular later at $35 and $40. Today .....

Women's 10c Vests 5c
Swiss ribbed summer vests; taped neck and arms. Big values at 10c. None delivered. Aisle 5, 5c.

12 1-2c Stockings Fast Black 7½c
It's been a big seller with me at 12½c. Hem top, seamless foot. Positively fast color. Today's price, 7½c.

Women's 25c Summer Vests 15c

A Solid Car Load of Enamelware
AND I AM SELLING IT AT LESS THAN HALF.
Things are humming in the basement. Just look at these prices on enamelware. Fill all your needs today.
17-Qt. Rinsing Pans... 42c | 23c Wash Basins..... 15c | 22c Lipped Sauce Pans 14c | 45c Coffee Pots..... 25c
GALVANIZED WARE DEEPLY CUT.
$20 DINNER SET BEST SEMI-PORCELAIN... $13.98

All Trimmed Hats At Half
Half price here means half price. Everything marked in plain figures. You pay half.
$42.50 Trimmed Hats.... $21.25
$ 7.50 Trimmed Hats .. $ 3.75
$25.00 Trimmed Hats.... $12.50

Music Sale Saturday 17c
First time I've offered a special this week. These are 23c copies, including—
"Bill, You Done Me Wrong."
"Nonpareil Rag" (new).
"Honey Boy."
"School Days."
"I'm Afraid to Come Home in the Dark."
"Loveland Waltzes."
"Dreaming."
These are 50c editions at 17c.

2000 Pairs Women's Oxfords $1.69
$3.00 to $3.50 Values.
Finest leather, in patent and glace kid; hand turned or welted soles; Cuban, French or military heels; ribbon tie; blucher or button effect. Sizes and styles to fit all. Best possible $3.00 and $3.50 values at $1.69.

Tragedy on Cruiser.

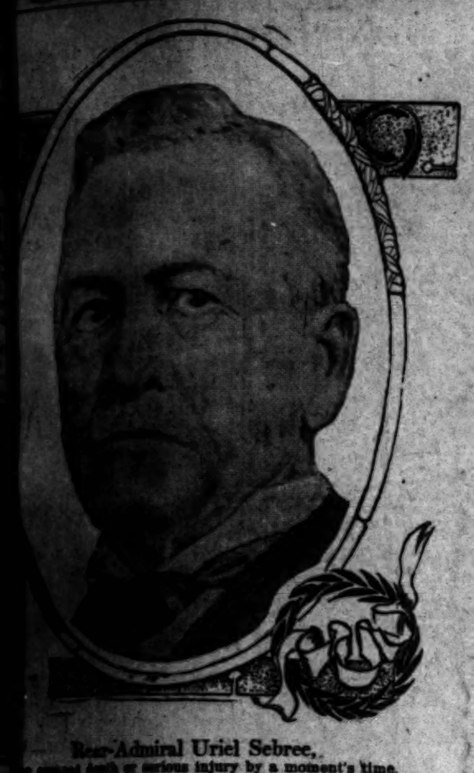

Rear-Admiral Uriel Sebree,
Escaped death or serious injury by a moment's time.

ant-Commander Robison had already given the orders used in emergency, and the men hurried to their posts with admirable dispatch.

"An official investigation will undoubtedly be ordered either by Rear-Admiral Dayton or myself."

Capt. Thomas B. Howard, commanding the Tennessee, said:

"I was going to the quarter-deck when a general fire alarm was sounded. It was the first intimation that some accident had occurred. The fire grenades and axemen were at their posts in an instant. I hurried to the lower deck and it was in no time that the steam was cut off and the dead and injured carried out. It was a sorrowful accident, but one that in no way could have been averted."

PROPHECY FULFILLED.

OLD CHARGE IS REVIVED.

TENNESSEE BOILER TUBES SAID TO HAVE BEEN DEFECTIVE.

Accusation Made Last November Resulted in Trial of J. Jay Dunn, Superintendent of Shelby Tube Company's Mill, but Jury Disagreed.

[BY DIRECT WIRE TO THE TIMES.]

PITTSBURGH, June 5.—[Exclusive Dispatch.] The Tennessee was one of the United States cruisers named as having defective boiler tubes in the charges filed here on November 9, 1907, against officers of the Shelby Tube Company, for furnishing defective tubes to the United States government.

The battleships and armored cruisers mentioned in these charges as having been supplied with the defective tubes were. Battleships Georgia, Maine, Louisiana, Minnesota, Vermont, Nebraska; armored cruisers Tennessee, Maryland, Washington, Pennsylvania, Colorado; protected cruiser Charleston.

Three men were indicted after an investigation by naval engineers of the charges, which originated with an employé of the Greenville plant of the Shelby Steel Tube Company. The indicted men were J. Jay Dunn, superintendent of the Greenville mill, Charles L. Close and Frank L. Emmett, assistant superintendents.

The efforts of Dist.-Atty. John W. Dunkle were directed toward the conviction of Dunn, in the hope that he would confess, implicating others higher up. The cases were tried a year ago last month and the jury disagreed. No retrial has since been arranged.

Further investigations were promised by the Navy Department, and the court officials have waited.

Tonight, when told of the explosion aboard the Tennessee, United States Attorney Dunkle, who conducted the cases, said: "If defects are discovered to have existed in the Tennessee tubes, it may result in the reopening of the cases." Mr. Dunkle insists that he never has abandoned efforts to secure a conviction, following the disagreement by the jury in the case last year, but that the evidence is in a much more desirable shape now than it was a year ago.

MONSTER CRUISER.

ONE OF THE NEWEST AND BEST

The Tennessee is one of the most powerful of our armored cruisers. The Washington alone equals her in armament, tonnage and complement of men. She is the flagship of the second division of the Pacific fleet, which is in command of Rear-Admiral Sebree. Capt. Thomas B. Howard is in command of the flagship, and there are about 900 officers and men.

The Tennessee is a new vessel of 14,500 tons displacement. Her sped is 22 knots and her engines have 23,000 indicated horse-power. Her cost was $4,927,122. She has 63 guns and the armor varies from 5 to 9 inches. The coal capacity is 1762 tons. Her length is 502 feet.

According to the official roster of the Navy Department, the principal officers are as follows: Capt. Thomas B. Howard, commanding; Lieut.-Commander Harry A. Field, Lieut.-Commander Ashley H. Robertson, Lieut.-Commander Samuel S. Robison, Lieut. Arthur G. Kavanagh, Lieut. Michael J. McCormick, Lieut. Ward K. Wortman, Lieut. Edward E. Spafford, Lieut. William W. Galbraith, Lieut. William L. Pryor, Lieut. James P. Lannon and Ensign James D. Wilson.

METCALF COMING HOME.

WASHINGTON, June 5.—Secretary of the Navy Metcalf expects to leave Washington June 23 for California, where he will spend his vacation.

LIFE'S SEAMY SIDE.

HITCHCOCK IS SENT TO JAIL.

Actor Refused Bail by Judge and Is Locked up.

Comedian's Counsel Gets a Continuance of Trial.

Client Greatly Disappointed at Turn in Case.

[BY THE ASSOCIATED PRESS—P.M.]

NEW YORK, June 5.—The trial of Raymond Hitchcock, the comedian, came to an abrupt halt today shortly after the opening of the proceedings.

On request of Max E. Steuer, who had been retained to succeed Hitchcock's former counsel, in defending the comedian on indictments growing out of charges preferred by young girls, Justice Goff granted an adjournment until Monday, to allow the attorney to familiarize himself with the details of the case.

The trial having technically begun and Hitchcock having been surrendered by his bondsmen, Justice Goff ordered him committed to the Tombs.

Hitchcock was much disappointed at being sent to prison, and said he was prepared to furnish bail. Justice Goff, however, refused to accept bail, and stated that Hitchcock must remain in custody during his trial.

Mr. Steuer's request for an adjournment had first been made earlier in the day. The attorney stated that he had just been called into the case to succeed John B. Stanchfield and had not had an opportunity to go over the testimony of a previous trial—the Flora Winston case, which had resulted in Hitchcock's acquittal.

FAILS TO SLAY FAMILY, SUCCEEDS IN KILLING SELF.

[BY THE ASSOCIATED PRESS—A.M.]

NEW YORK, June 5.—After shooting his wife twice as she lay in bed, and firing a shot each at his two young sons, Frederick Rosaft sent a bullet into his own head, killing himself instantly, while his thirteen-year-old daughter, Annie, tried to wrest the weapon from him, in their home in Williamsburg today.

It is believed he was insane, as he had been acting strangely for several months.

The shots awakened the two boys, who occupied an adjoining room, and they rushed in, to find their father with revolver still in hand. As they came through the door, Rosaft turned the weapon on them and fired twice. The shots went wild and the boys grappled with him, but he broke away and dashed downstairs to the lower floor. Annie rushed downstairs after her father and fought with him to get possession of the weapon.

Rosaft held the little girl away from him with one hand and with the other he put the pistol at his right ear, fired, and died almost instantly. Mrs. Rosaft will recover.

CRIME BRIEFS.

Helm Jury Hard to Get.

STOCKTON, June 5.—After exhausting the regular venire and securing but seven jurors to try the Helm brothers of Fresno county for murder, court adjourned this morning shortly before noon until Monday morning, pending the summoning of a special venire of fifty men.

Arrested Abroad for Big Theft.

NEW YORK, June 5.—Joseph Cohon, formerly employed as a cashier and book-keeper by the Metropolitan Tobacco Company, has been arrested in Amsterdam, Holland, on a charge that he was implicated in the theft of $30,000 from the company, according to new received here today. Cohon disappeared in December, last. He had been in the employ of the company sinc a boy.

BELMONT FIGHTING FOR LIFE.

New York Financier, Near Death After Appendicitis Operation, Holding His Own.

[BY THE ASSOCIATED PRESS—P.M.]

NEW YORK, June 5.—Throughout the day, O. H. P. Belmont wavered between life and death at his home, Brookholst Villa, in Hempsted, L. I., with his friends both apprehensive that his illness might take a fatal turn at any moment, and hopeful that the passage of each hour would show signs of the patient's recovery.

Mr. Belmont was found to have appendicitis three days ago. After a surgical operation yesterday he failed so rapidly that it was feared he would not survive the night.

Today his condition was slightly improved, and as he became neither worse nor better during the day, the physicians did not give up hope of his recovery.

FLASHES FROM WIRES.

Testimony in the case of the British Admiralty against the owners of the American liner St. Paul, which collided with the British cruiser Gladiator off the Isle of Wight April 25, inflicting such damage that the Gladiator had to be beached, was finished in the Admiralty Court at London yesterday. Judgment will be withheld until after the court-martial arises from the loss of the cruiser, in order not to influence the findings of the Naval Court.

Issuance in London by the Cunard Steamship Company, two days ago, of £600,000 in 4½ per cent. mortgage debenture stock, redeemable between 1911 and 1920 at 102, issue price 97, was a success, and the lists were closed yesterday morning.

Word reached Mexico City that twenty lives were lost and property damaged to the extent of $20,000 by a cloudburst in Guanajuato. It is understood that one of the main tunnels has been flooded.

Continental Hall, the home of the Daughters of the Revolution in Washington, will be rushed through to completion, a loan of $200,000 having been negotiated for the purpose. The money is to be repaid, with interest at 5 per cent. at the rate of $25,000 a year. It is expected that it will cost nearly $600,000 to complete the building. The amount already spent in the construction of the edifice is about $285,000.

Elder H. C. Early of Penlaird, Va., one of the best-known elders in the Dunker Church, was chosen moderator for the business committee at its organization in Des Moines. This is the highest office in the Dunker conference. It will mean that he will have general oversight and charge of the business in hand at the conference.

George Teneyck of the Essex County, N. J. Court, is puzzled over the status of the application for citizenship made by Mme. Schumann-Heink, the opera singer. If the court refuses to issue the papers it will be solely because the singer, by marrying Mr. Raph, who was born in Chicago, had already become an American citizen.

There was a renewal at Vigneux, France, yesterday of the disorders of four days ago, when gendarmes, while attempting to arrest a striker, were surrounded by 200 workmen. Believing themselves to be in danger, the gendarmes used their weapons, killing two of the workmen and wounding six. The trouble yesterday arose at the funeral of one of the men killed Tuesday. Orators harangued the strikers and declared vengeance, and cries of "down with Clemenceau" were heard. Passing automobiles were held and money was levied from the occupants. The strikers finally dispersed.

A waterspout extending over Wilson and Greenwood counties, Kansas, early yesterday caused the Verdigris River to rise rapidly, resulting in much damage in the flooding of lowlands and wiping out of crops. Many cattle were swept away. The river is from four to five miles wide and is at the highest stage in its history.

The five mills of the J. & P. Coates Company, Ltd., in Pawtucket, R. I., and Centralville, have resumed on a schedule of five days a week, which was in effect up to a few days ago when a four-day schedule ruled. About 2000 operatives will be affected.

There was no change yesterday in the condition of Senator Bailey of Texas, who is at the Waldorf-Astoria Hotel, New York, preparing for an operation to relieve an affection of the throat. The Senator says he does not regard his condition as at all serious.

The resignation of John C. Hatley, receiver of Zion City, was accepted in the Federal Court at Chicago, yesterday, and N. B. Thomas of Zion City was appointed as his successor in bonds of $50,000.

Considerable significance is attached in St. Petersburg to an obviously inspired article published in the official Rossia, which while speaking warmly in favor of the meeting between King Edward and Emperor Nicholas at Reval, declares that the suggestion of any new grouping of the powers at the present time is impossible. This article blames a number of the newspapers of Russia for the markedly anti-German tendency of recent comment on King Edward's approaching visit.

The Tagliche Rundschau, Berlin, yesterday published under reserve a statement to the effect that the inquiry into the conduct of Prince Philip Zu Eulenberg on perjury charges has compromised a great nobleman who until lately was a high official at court. When the Emperor learned the particulars of the case, he dismissed this nobleman from all his offices, and requested him to leave his official residence.

China has refused the request made by Japan for permission to station twenty men in Chinese territory over the Korean border, for the purpose of apprehending leaders of the Korean interests seeking to make their escape in that direction. The Japanese residency-general at Seoul has distributed a pamphlet containing reprints of incendiary articles.

Eleven persons were seriously injured in a wreck on the Aspen branch of the Denver & Rio Grande Railroad, two miles below Aspen, Col., yesterday afternoon. The Aspen-Glenwood Springs accommodation train was ditched by spreading rails, and one passenger coach turned completely over. The injured were brought to the hospital in this city.

Yesterday's diggings at the Gunness farm, near Laporte, Ind., were without success.

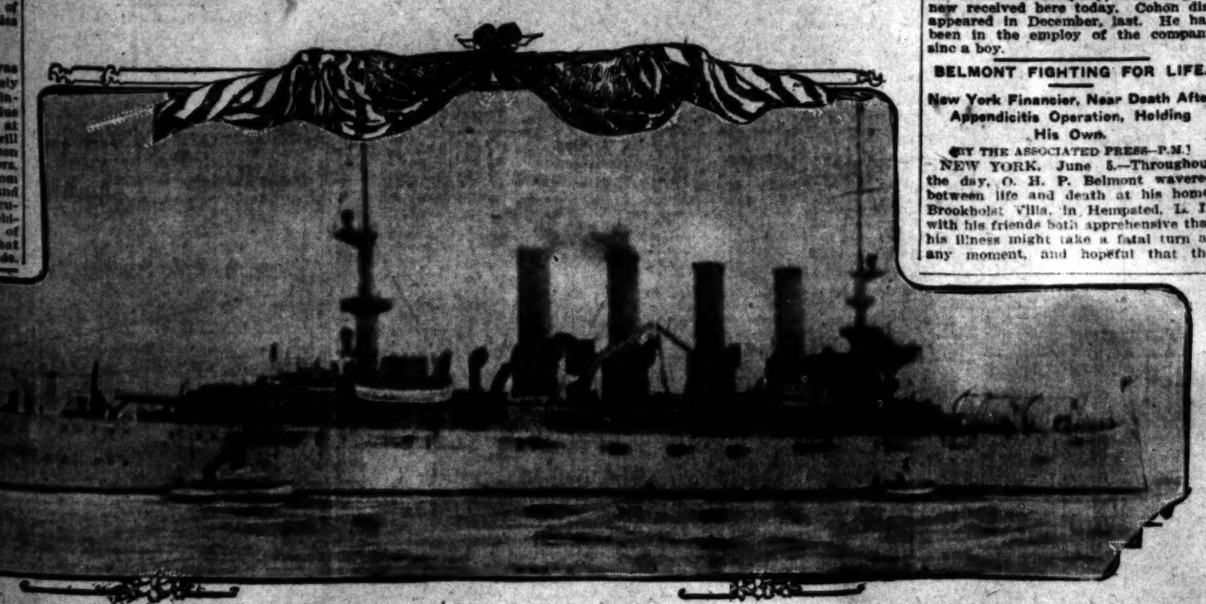

U. S. Cruiser Tennessee, in the Outer Harbor of San Pedro, With her Dead and Injured.
Warship photographer by Rafert, at 6:30 o'clock last evening, shortly after her arrival from her disastrous trip.

BOILERS PROPERLY INSPECTED, SAYS CRAMP.

[BY DIRECT WIRE TO THE TIMES.]

PHILADELPHIA, June 5.—[Exclusive Dispatch.] "The material used in the boilers of the cruiser Tennessee was inspected at the manufacturing plant and also by the naval constructors at the yard before the cruiser went into commission," said Charles H. Cramp of the William Cramp & Sons Ship and Engine Building Company, which built the Tennessee, tonight.

"I cannot give any probable reason as to the cause of the explosion until investigation has been made by the Navy Department," he added, and went on: "It has been found by thorough tests that the water tube boiler is as serviceable as any other boiler now used. It is also the most modern boiler and, of course, requires care."

The ship-builder expressed regret when told of the disaster on the Tennessee, which went into commission about eighteen months ago.

A parcels post convention between the United States and Uruguay was finally approved in Washington at the Cabinet meeting yesterday, and becomes effective by being signed in the near future.

Ex. 315—PHONES—Ex. 315
DIAMOND COAL CO.
235 WEST THIRD STREET

Chelsea Clocks
S. Nordlinger & Sons
Jewelers. Established in 1869
323 So. Spring St.

Japanese Bazaar
THE YAMATO, Inc.
638 to 637 S. BROADWAY.
We always serve you free with tea and cake in our pretty tea garden.

Bankrupt Sale
of stock formerly owned by
BOOTH NEIGHBOUR CLOTHING CO.
Now going on.
306 S. Spring St.

HELENA IS ISOLATED.

(Continued From First Page.)

The fight against the waters is being carried on by 10,000 men but the water is gaining steadily and the rain continues to fall in torrents.

The Missouri River at this point is but a few feet below the highest mark ever registered. The expensive city bridges are in danger and are guarded to prevent their use, so dangerous are they considered. West of here, the Northern Pacific has no trouble as yet. The Great Northern in Western Montana is said to be in as bad shape as is the Northern Pacific.

BUTTE WITHOUT POWER OR STREET CAR SERVICE.

[BY THE ASSOCIATED PRESS—P.M.]

BUTTE (Mont.) June 5.—Eight inches of snow on the level, washed into slush by a driving rain that set in at daylight, cut Butte off from the outside world today. Telegraph communication was not restored until noon. There is no telephone line, street car or power line working and many of the mines were closed, having lost electrical power.

Trains east and west of here are reported stalled.

GLOOMY PICTURE OF CONDITIONS.

[BY THE ASSOCIATED PRESS—P.M.]

SALT LAKE (Utah) June 5.—A telephone message received tonight from Butte, Mont., gives a gloomy picture of the flood situation in Central and Southern Montana. No trains, no telegraph wires, no electric lights, no street-car service and continually falling rain is the substance of the report.

Residences and offices tonight are lighted by candles. Three feet of water in the lower part of the city has forced the furnaces of the Butte Reduction Works to draw their fires. The rail line to Anaconda is out of commission.

Since 6 o'clock tonight, the sole telegraph wire available during the day has been down, and the only connecting link with the outside world is the copper thread of the telephone company. For a few minutes this afternoon telephone communication was opened to Helena. It was then reported that thousands of dollars' worth of damage had been occasioned in that immediate vicinity in the last twenty-four hours. In the Gallatin Valley, two-thirds of the crops, it is declared, are ruined. The East Helena smelter stands in water three feet deep, and has been forced to suspend operations. Railroad traffic is at a standstill.

Interruption of all forms of communication has prevented the situation at all other Montana points from being learned.

LATEST SPORTING NEWS, LOCAL AND TELEGRAPHIC.

CAN'T STOP THEM.

EASY MONEY FOR CHAMPS.

Hosp Scatters Beavers' Swats All Through Game.

Groom Touched for Four Hits in Fifth Inning.

Brashear Thrown on Bench for "Back Talk."

[BY DIRECT WIRE TO THE TIMES.]

PORTLAND, June 5.—[Exclusive Dispatch.] Los Angeles gave the locals another shove backwards today, when they beat the Beavers by a score of 4 to 2. It was an awful victory, too, for Umpire O'Connell gave the homers the best of it in at least three close decisions. Brashear was canned early in the game because he wouldn't take the umpire's word for it that he had been put out, and at another stage of the contest a row between Dillon and the umpire was narrowly averted because O'Connell did not admit that the Angels' captain put out a runner at first.

Hosp was lucky today. Several times during the matinée Portland stood chances to win, for they kept peppering singles off the Loolocs' slabster. Groom, who served the twisters to the visitors, poked out two of the singles and but for a spectacular running catch by Oakes in the eighth, Groom would have won his own game.

Portland's pitching staff is in a bad way, practically all being laid up with bad arms. McCredie attributes their condition to the cold and cloudy weather that has been the rule here for the past two weeks. Pernoll, Garrett and Funnance are out of condition, and Danzig was unable to play today, Johnson taking his place at first.

Bob Fitzsimmons will umpire the game tomorrow. Had he been in O'Connell's place today there would probably have been less dispute with the man who makes the decisions. Bud Smith would not have bounced the ball around in his wrath; Hogan would have used his noise consumer, and Kitty Brashear would have played out the game. It took the visitors just one inning to win today, and that was the fifth. Groom got in a bad hole with the bases full and no outs. At that it looked like he was going to save himself, for he fanned two, but was touched up for a hit. The way of it was this:

Smith lined a safe drive over second and Ellis sneaked one to right. In an attempt to get rid of Delmas, Groom hit him on the funny bone, and it was a hard one, too. This filled the way stations. Then Groom took a brace, fanning both Hogan and Hosp. He was in a fair way to get rid of Oakes when the batter drove one past Ryan at third. This scored Smith. Wheeler came up and dropped one back of second, scoring Ellis and Delmas. Cooney took care of Dillon and the inning ended.

A single by Easterly, who had taken Brashear's place after he was shooed from the game in the ninth, and a switch in base runners, gave the visitors their fourth run.

After Easterly had reached second because Ellis walked, Dillon sent Nagle into the game and yanked Easterly out. Nagle scored for Easterly on Delman's out from Ryan to Johnson. It was a daring and successful bit of base running.

The first chance of the locals to score was in the sixth. Raftery singled and was forced at second by McCredie, and Bassey forced McCredie at second. Johnson hit to right and Bassey took third. Bassey scoring when Smith booted Cooney's drive. Madden could not get the ball out of the lot.

In the eighth, Bassey again made the circuit. McCredie was given a pass and again died on second. Bassey again stole second and Johnson fanned. Cooney hit to right and Hogan made a bad throw to second to catch Cooney stealing. Bassey came home and Cooney took third because Smith fooled his approach. Hosp threw four wide ones to Madden on purpose to get Groom, and Bobby came within an ace of breaking up the game, for his long drive to center was grabbed by Oakes by a whisker.

The score:

LOS ANGELES.

	A.B.	R.	B.H.	S.B.	P.O.	A.	E.
Oakes, cf	4	0	1	0	2	0	0
Wheeler, 2b	4	0	1	0	2	3	0
Dillon, 1b	4	0	0	0	15	1	0
Brashear, rf	1	0	1	0	0	0	0
Smith, 3b	3	1	1	0	1	4	1
Ellis, lf	4	1	1	1	1	0	0
Delmas, ss	3	1	0	0	2	5	0
Hogan, c	4	0	0	0	2	1	1
Hosp, p	3	0	0	0	0	2	0
Easterly, rf	0	1	1	0	0	0	0
Nagle, rf	0	0	0	0	1	0	0
Totals	31	4	6	1	27	16	2

PORTLAND.

	A.B.	R.	B.H.	S.B.	P.O.	A.	E.
Casey, 2b	4	0	0	0	3	0	0
Ryan, 1b	4	0	1	0	4	1	0
Raftery, cf	4	0	1	0	2	0	0
McCredie, rf	3	0	0	0	1	0	0
Bassey, lf	3	2	0	1	0	0	0
Johnson, 1b	4	0	1	0	8	2	0
Cooney, ss	4	0	2	1	2	3	1
Madden, c	3	0	0	1	8	1	0
Groom, p	4	0	2	0	1	2	0
Totals	33	2	7	3	27	9	1

SCORE BY INNINGS.

	1	2	3	4	5	6	7	8	9
Los Angeles	0	0	0	0	3	0	0	0	1—4
Base hits	0	1	0	0	4	0	0	1	1—6
Portland	0	0	0	0	1	0	1	0	0—2
Base hits	1	1	1	0	0	2	1	1	0—7

SUMMARY.

Struck out—By Groom, 7; by Hosp, 2.
Bases on balls—Off Hosp, 4; off Groom, 2.
Two-base hit—Ryan.
Sacrifice hit—Smith.
Hit by pitcher—Delmas.
First on errors—Los Angeles, 1; Portland, 1.
Left on bases—Portland, 8; Los Angeles, 3.
Time of game—1h. 20m.
Umpire—O'Connell.

SEALS SHUT OUT.

HOPKINS TOO STRONG.

[BY DIRECT WIRE TO THE TIMES.]

SAN FRANCISCO, June 5.—[Exclusive Dispatch.] Unable to connect with the ball, San Francisco failed to negotiate a run today. Oakland, on the other hand, landed on Henley with stinging frequency and the Commuters danced gleefully to the club house with the scalps of their enemies firmly fastened to their belts by a 6 to 0 score. W. Hogan's home run in the second inning would have been sufficient to tell the story, but the Van Haltrenites cinched it up when they collected their tallies off of five hits in the sixth and made the game doubly secure when they added another brace in the eighth.

Johnny Hopkins had one of his days that are coming with considerably frequency now that the season is well under way. He allotted the Seals four hits and scattered them over the nine of the nine innings, so that they did no harm. The only possible chance that the locals had to do any scoring was nipped in the bud by Van Haltren's brilliant catch in center.

It was in the sixth inning, when Henley hit through the infield to center and was sacrificed along by Curtis. Mohler popped out, but Williams was walked and Melchoir rapped the ball sharply toward the clubhouse. Van had to make a run for the ball which would have cost two runs, but the old fox was fleet of foot and nailed it just in time. That extinguished the hopes of the Seals who played the balance of the hour and twenty minutes without a bit of any description.

Hogan's home run came in the second inning. In the sixth, with Lewis down, Hopkins hit a right and Van Haltren over short. Haley's two bagger scored Hopkins and after Heitmuller had forced Van Haltren at the plate, Haley and Heine were scored in turn by Eagan and Cook, who landed on Henley.

The Acorns picked up two more in the eighth for good measure. Cook stealing home from third. The score:

SAN FRANCISCO.

	A.B.	R.	B.H.	S.B.	P.O.	A.	E.
Curtis, lf	3	0	0	0	0	0	0
Mohler, 2b	4	0	0	0	2	1	0
Williams, 1b	3	0	0	0	12	0	0
Melchoir, rf	4	0	1	0	0	0	0
Zeider, ss	4	0	1	1	4	4	0
Piper, cf	4	0	0	0	0	0	0
McArdle, 3b	3	0	0	0	1	3	0
Berry, c	3	0	1	0	4	2	0
Henley, p	3	0	1	0	0*	0*	0
Totals	29	0	4	1	24	14	0

OAKLAND.

	A.B.	R.	B.H.	S.B.	P.O.	A.	E.
Van Haltren, cf	4	0	1	0	3	0	0
Haley, 3b	4	1	1	0	2	4	0
Heitmuller, rf	4	1	1	0	3	0	0
Eagan, ss	4	0	1	0	2	3	0
Cook, lf	4	1	2	1	1	0	0
Hogan, 1b	4	1	2	0	12	0	0
Altman, 2b	4	0	1	0	1	2	0
Lewis, c	3	0	0	0	4	0	0
Hopkins, p	2	1	0	0	0	1	0
Totals	33	6	11	1	27	11	0

SCORE BY INNINGS.

San Francisco	0 0 0 0 0 0 0 0 0	0
Base hits	0 1 1 1 0 1 0 0 0	4
Oakland	0 1 0 0 0 1 0 2 x	6
Base hits	0 1 1 0 1 0 3 2 x	11

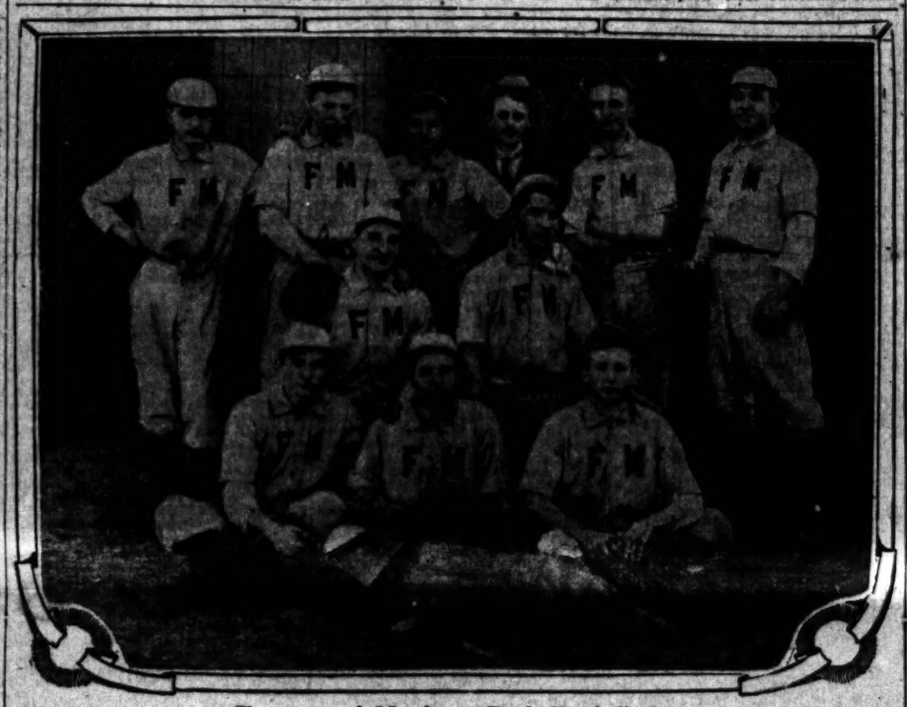

Farmers and Merchants Bank Baseball Team,

members of the Bankers' League, which is to play this afternoon. Rivas, pitcher; Rubles, catcher; Hogan, short; Bowler, 1b.; Capt. Evans, 2b.; Wiseman, 3b; Bold, lf.; Elliott, cf.; Powell, rf.

SUMMARY.

Home run—Hogan.
Two-base hit—Haley.
Sacrifice hits—Henley, Curtis.
Bases on balls—Off Henley, 1; Hopkins, 2.
Struck out—By Henley, 4; Hopkins, 2.
Double plays—Zeider to Mohler to Williams; Haley to Hogan.
Time of game—1h. 20m.
Umpire—Perrine.

NATIONAL LEAGUE.

BROWN TWIRLS GOOD BALL.

[BY THE ASSOCIATED PRESS—P.M.]

BOSTON, June 5.—The visitors took today's game from Boston, 4 to 2, owing to Ferguson's wildness, and the home team's inability to hit Brown with men on bases. Dahlen's work was a feature. Score:

Chicago, 4; hits, 10; errors, 2.
Boston, 2; hits, 5; errors, 2.
Batteries—Brown and Kling; Ferguson, Dorner and Bowerman, Graham.

REDS' FAST TEAMWORK.

[BY THE ASSOCIATED PRESS—P.M.]

BROOKLYN, June 5.—Cincinnati's fast team work was again invincible against Brooklyn, today, winning 4 to 1. Score:

Cincinnati, 4; hits, 5; errors, 1.
Brooklyn, 1; hits, 9; errors, 1.
Batteries—Ewing and Schlei; Wilhelm and Bergen.

HEAVY HITTING.

[BY THE ASSOCIATED PRESS—P.M.]

PHILADELPHIA, June 5.—Philadelphia hit Maddox, today, piling up ten hits, including five doubles, but splendid fielding by Pittsburgh kept the score down, the locals winning 4 to 1. Score:

Pittsburgh, 1; hits, 6; errors, 1.
Philadelphia, 4; hits, 10; errors, 3.
Batteries—Maddox and Gibson; McQuillin and Dooin.

CARDINALS IMPROVE.

[BY THE ASSOCIATED PRESS—P.M.]

NEW YORK, June 5.—St. Louis won another game from New York by a score of 4 to 2. Score:

St. Louis, 4; hits, 5; errors, 2.
New York, 2; hits, 4; errors, 2.
Batteries—Karger and Hostetter; Wiltse and Needham.

AMERICAN LEAGUE.

BURNS' BAD INNING.

[BY THE ASSOCIATED PRESS—P.M.]

CHICAGO, June 5.—Chicago defeated Washington, 2 to 1, today. Burns pitched fine ball after the first inning, when he hit Hahn, and a passed ball and three singles scored two runs. Score:

Chicago, 2; hits, 5; errors, 2.
Washington, 1; hits, 5; errors, 2.
Batteries—White and Sullivan; Burns and Street.

USE FOUR PITCHERS.

[BY THE ASSOCIATED PRESS—P.M.]

CLEVELAND, June 5.—Cleveland defeated New York, 6 to 4, today. Score:

Cleveland, 6; hits, 12; errors, 0.
New York, 4; hits, 10; errors, 2.
Batteries—Rhoades, Liebhardt and Clarke; Glade, Lake and Kleinow.

DISASTEROUS ERROR.

[BY THE ASSOCIATED PRESS—P.M.]

DETROIT—June 5.—After a wild throw by Wagner had allowed Detroit to tie in the ninth, Downs doubled and McIntyre tripled, giving Boston its first defeat in five games, 8 to 7. Score:

Detroit, 8; hits, 7; errors, 1.
Boston, 7; hits, 11; errors, 3.
Batteries—Killian and Schmidt; Criscotte, Winter and McFarland.

GAME POSTPONED.

[BY THE ASSOCIATED PRESS—P.M.]

ST. LOUIS, June 5.—The St. Louis-Philadelphia game was postponed, because of rain.

AMERICAN ASSOCIATION.

Kansas City, 2, Toledo, 1.
Louisville, 6; St. Paul, 0.
Milwaukee, 4; Columbus, 2.
Indianapolis, 4; Minneapolis, 3.

WESTERN LEAGUE.

Pueblo, 6; Des Moines, 3.
Denver, 7; Sioux City, 4.
Lincoln, 2; Omaha, 1.

EASTERN LEAGUE.

Providence, 9; Jersey City, 4.
Buffalo, 6; Toronto, 5.
Montreal, 10; Rochester, 4.
Baltimore, 5; Newark, 2.

SOUTHERN LEAGUE.

Atlanta, 3; Memphis, 0.
Nashville, 5, New Orleans, 2.
Birmingham, 2; Mobile, 0.
Montgomery, 4; Little Rock, 3 (ten innings.)

STANDING OF CLUBS.

PACIFIC COAST LEAGUE.

	Played.	Won.	Lost.	P.c.
Los Angeles	52	29	23	.558
Portland	49	25	24	.510
San Francisco	57	28	29	.491
Oakland	54	24	30	.444

NATIONAL LEAGUE.

	Played.	Won.	Lost.	P.c.
Chicago	39	24	15	.615
Cincinnati	39	22	17	.564
Philadelphia	38	19	17	.558
Pittsburgh	38	20	18	.526
New York	40	20	20	.500
Boston	40	19	21	.475
St. Louis	45	19	26	.422
Brooklyn	40	15	25	.375

AMERICAN LEAGUE.

	Played.	Won.	Lost.	P.c.
Cleveland	42	24	18	.571
Philadelphia	41	22	19	.537
St. Louis	42	20	20	.524
Detroit	42	22	20	.524
New York	40	20	20	.500
Chicago	40	20	20	.500
Washington	42	18	24	.429
Boston	45	19	26	.422

WESTERN LEAGUE.

	Played.	Won.	Lost.	P.c.
Omaha	41	26	15	.634
Lincoln	42	24	18	.571
Denver	42	23	19	.548
Sioux City	42	22	20	.524
Des Moines	43	17	26	.395
Pueblo	42	16	26	.381

EASTERN LEAGUE.

	Played.	Won.	Lost.	P.c.
Newark	40	25	15	.625
Buffalo	41	24	17	.585
Baltimore	40	20	20	.500
Montreal	32	19	13	.545
Providence	31	14	17	.451
Rochester	29	13	16	.448
Toronto	27	12	15	.444
Jersey City	28	12	17	.414

AMERICAN ASSOCIATION.

	Played.	Won.	Lost.	P.c.
Indianapolis	47	28	19	.596
Louisville	48	28	20	.583
Columbus	41	23	18	.561
Toledo	47	25	22	.532
Milwaukee	44	22	22	.500
Minneapolis	43	21	22	.488
Kansas City	45	21	24	.467
St. Paul	44	11	33	.250

SOUTHERN LEAGUE.

	Played.	Won.	Lost.	P.c.
Montgomery	42	25	15	.595
New Orleans	44	24	20	.545
Atlanta	39	21	18	.538
Mobile	39	20	19	.517
Memphis	41	22	19	.513
Nashville	37	17	20	.459
Little Rock	42	19	23	.452
Birmingham	39	14	25	.359

ENDURANCE RIDERS FINISH.

Wykert on Sam and Workman on Teddy Agree to Complete Great Race Together.

[BY THE ASSOCIATED PRESS—P.M.]

DENVER, June 5.—Frank T. Wykert of Severance, Colo., and Charles F. Workman of Cody, Wyo., riding together, finished the endurance horse race from Evanston, Wyo., to Denver at 2:35 o'clock this afternoon. Both rode broncos. Wykert, who weighs 193 pounds, was on Sam, weighing 911 pounds, and Workman, weighing 160 pounds, rode Teddy, 1025 pounds.

The racers were followed from the city limits by a detail of horsemen and a detail of mounted police. The streets through which they rode were so densely lined with spectators that it was impossible to ride at great speed.

Sam appeared to be in better condition than Teddy at the finish, but neither horse was exhausted. They had come from Cheyenne, Wyo., a distance of 104 miles, since 6 o'clock last evening, and from Greeley, Colo., fifty-two miles, since 7 o'clock this morning.

The race began Saturday morning, May 30, at 6 o'clock, and the distance ridden was 567 miles. Twenty-five horses started, and eleven had dropped out up to last night. Five left Cheyenne last evening, but three of these were unable ot keep up the fast pace set by Sam and Teddy.

At Henderson, fourteen miles out of Denver, Wykert and Workman agreed, on the advice of the officers of the Colorado Humane Society, who were watching the race and of all concerned, to call the result a tie and divide first honors and the money prize. Coming into Henderson both horses were going at a terrific pace, Workman leading by a few yards.

Connelly Beats Palmer.

PORTLAND (Me.) June 5.—A cablegram received here last night announces that Barney Connelly of this city knocked out Jack Palmer in a twenty-round bout in Liverpool in the thirteenth round.

LADIES' DERBY.

SIGNORINETTA AGAIN WINNER.

Ginistrelli Filly Runs First in Rich Classic Oaks.

Accident to Croker's Entry Spoils the Contest.

French Partridge Falls and Rhodera Piles Up.

[BY THE ASSOCIATED PRESS—P.M.]

LONDON, June 5.—Signorinetta, the Italian filly owned by Ginistrelli, and the winner of the Derby, today added the Oaks, the "Ladies' Derby," to her credit, winning with almost as much ease as she captured the Derby Wednesday. It is impossible to say, however, what would have been the result had not Richard Croker's Rhodera fallen when three-quarters of a length ahead of the winner.

At the moment Signor Ginistrelli's filly was going well within herself. Two lengths separated the second and third horses.

A baker's dozen of horses got away to a good start. French Partridge soon forged to the front and led the field to the mile post. Near Tattenham corner French Partridge stumbled and fell in a heap. Rhodera and Signorinetta were close up, with Mr. Croker's horse directly behind the fallen leader. Lucien Lyne, who was riding Rhodera, was not able to pull his mount aside, and the American-Irish filly rolled over French Partridge. Signorinetti managed to clear the struggling horses, and then took up the running and won with ease.

Had it not been for this fall one of the most stirring finishes of many years would have been witnessed. The real contest was expected in the last quarter of the race. It was known that Signorinetta was able to go the full mile, but there was doubt if she could stay the extra distance with the others.

The betting was 3 to 1 against Signorinetta, and 100 to 7 against Courtesy and Sanev. Rhodera started at 6 to 4 against.

After the race, King Edward received Signor Ginistrelli on the royal balcony and congratulated him heartily on the remarkable feats of his filly.

Jockey Lyne was unhurt by his fall. College Leader, and the jockey who rode French Partridge, were badly shaken up, and for a short time the jockey was unconscious.

Signorinetta's time was 2:42 2-5.

Until the astonishing success of the Italian filly Signorinetta in winning the Derby, but little interest was manifested in the Oaks, as it was considered that no horse entered in the ladies' race had any reason to hope to be able to defeat Richard Croker's Rhodera today. Signorinetta's easy win on Wednesday, however, upset all calculations, and today opinion was about evenly divided between the American-Irish filly and the Derby winner.

The bright weather which favored Epsom week, continued, with the addition, however, of a cool breze, and another big crowd went to the paddock to see the horses and, after the saddling was completed, Rhodera and Signorinetta were surrounded by a crowd of handsomely-gowned women, and their escorts, all taking the keenest interest in the favorites.

Mr. Croker, who is again becoming a familiar figure on the English courses, was in the Jockey Club inclosure. Many Americans were in attendance, and Rhodera carried considerable trans-Atlantic money.

EMERYVILLE RACES.

JOCKEY MURPHY IS HURT.

[BY THE ASSOCIATED PRESS—P.M.]

SAN FRANCISCO, June 5.—Just before the horses reached the wire in the first race at Emeryville, today, Sir Angus stumbled, throwing Jockey Murphy, probably seriously injuring him. The weather was clear and the track fast. Results:

Futurity course, selling: Deneen, 97 (Walsh,) won; Hal, 103 (McIntyre,) second; Turnaway, 97 (Kirschbaum,) third; time 1:11 1-5. Friar of Elgin, Bonheur, Old Settler, Athgold, Humero, Bannock Bob, Franciscan and Sir Angus finished as named.

Mile and seventy yards, selling: Peggy O'Neal, 109 (Borel,) won; Silver Sue, 109 (Rettig,) second; Coblesskill, 107 (McIntyre,) third; time 1:45. Eckersall, George Kilborn, Bromine, Shastamax, Annie H. Charles Green, Kuropatkin, Benvolio, and Louise Fitzgibbons finished as named.

Mile and seventy yards, selling: Ten Oaks, 111 (Walsh,) won; Jack Adams, 111 (Sandy,) second; Nonie, 109 (Callaghan,) third; time 1:44 2-5. John H. Entrada, Nabonassar, Johnstown, Rama, Fastovo, Elizabeth F and Ralph Young finished as named.

Mile and a half, purse: J. C. Clem, 96 (E Sullivan,) won; Eduardo, 104 (Walsh,) second; Ouardi, 99 (Kirschbaum,) third; time 2:32 1-5. Kogo, Netting, Vesme and A Muskoday finished as named.

Five furlongs, purse: Hannah Louise, 107 (Kirschbaum,) won; Altamor, 110 (Sandy,) second; Intonation, 107 (Keogh,) third; time 1:01 2-5. Aks-Ar-Ben, Middle, Charles W. Hodges, Novgorod, Zelia G, Listowel, Galaina and Osceola finished as named.

Seven furlongs, purse: Rose, 117 (Walsh,) won; May L. N., 117 (McIntyre,) second; Sibari, 122 (McBride,) third; time 1:27 2-5. Billy Pullman, Belle Kinney, Vronsky and Furze finished as named.

Results at Latonia.

CINCINNATI, June 5.—Results:

Seven furlongs: Miss Stromme won, Convolo second, Chase third; time, 1:27 4-5.

Mile: Aunt Rose won, Quagga second, Huck third; time, 1:45 1-5.

Five furlongs: White Face won, Duomo second, Rock Castle third; time, 1:01 2-5.

Six furlongs: Estrada won, Lucille D. second, Boema third; time, 1:13 2-5.

Seven furlongs: Transform won, Serenade second, Light Blue third; time, 1:01 1-5.

Seven furlongs: Mae Couris won, Tarquin second, Canoplan third; time, 1:29 1-5.

Races at Gravesend.

GRAVESEND, June 5.—Results:

Six furlongs: Roseben won, Pantoufle second, Gold Lady third; time, 1:09 1-5.

One and one-sixteenth miles: Corncob won, Black Oak second, Araz third; time, 1:48.

Five furlongs: Field Mouse won, Suffragette second, Malissa third; time, 1:00 1-5.

One and one-sixteenth miles: Jack Atkin won, Master Robert second, Gretna Green third; time, 1:48 2-5.

One and one-quarter miles: Troublesome won, Missouri Lad second, Lord Stanhope third; time, 2:08.

Five furlongs: Fitzherbert won, Uncle second, Voodoo third; time, 1:00 3-5.

THACKER NEW CAPTAIN.

Occidental College Pitcher Elected to Lead the Baseball Team Next Season.

Roy Thacker, '09, has been elected captain of the Occidental College 1909 baseball team. Thacker has been pitching for the Presbyterians for three years and has met with signal success. When the team has given him good support he has pitched winning ball and has largely been responsible for the victories Occidental has scored since he has been in the line-up.

Thacker has expressed his determination to stop pitching after this year, but it is expected that he will change his mind before the opening of next season.

The choice of Thacker for the captaincy meets with the favor of the Occidental student body as he is popular and knows the game thoroughly.

Dan Kelly Out of It.

NEW YORK, June 5.—Daniel J. Kelly, who is credited with having run 100 yards in 9 3-5 seconds, at Spokane, Wash., two years ago, and who was expected to show record form in the try-outs at Philadelphia tomorrow, will neither compete in any of the sprints nor in the running, broad jump, so the report comes from Philadelphia. Kelly, for some time, has been in the hands of Mike Murphy, the University of Pennsylvania trainer, but in practicing a day or two ago, he is said to have sprained a tendon in his leg which will throw him out of the try-outs. Kelly is now a member of the Irish-American Athletic Club of this city.

Shamrock is Second.

SOUTH BEND (Eng.) June 5.—In the race from Harwich to South Bend yesterday, a distance of forty-six miles, the yacht Brynhild was the winner; Sir Thomas Lipton's Shamrock was second, and White Heather third.

POMONA GAMES.

SENIORS BEAT JUNIORS.

[SPECIAL CORRESPONDENCE OF THE TIMES.]

CLAREMONT, June 5.—In the first of the interclass series in baseball, the Seniors easily defeated the Juniors yesterday afternoon, with the score 6 to 2.

The Seniors led from the first inning, and showed greater class than the wearers of the plugs. Spurgeon pitched a strong game for 1909, while Benner's twirling lacked speed and curves. The Sophomores and Freshmen will cross bats Saturday and the Seniors will play the winners. The line-up:

Seniors.		Juniors.
Spurgeon	pitcher	Benner
Culver	catcher	Weinland
Valle	first base	Parsons
Metcalf	second base	Jones
Dyar	shortstop	Tangeman
MacDermott	third base	Crook
McKee	left field	Essig
Munger	center field	Davenport
Himrod	right field	Pierce

Umpire—Coach Pierce.

Water Against Gas.

The baseball teams of the office contingents of the Los Angeles Water and the Los Angeles Gas companies will cross bats on the Harvard School diamond this afternoon at 3 o'clock. The line-up is as follows:

L.A. Gas Co.		L. A. Water Co.
Swartout	catcher	Haswell
Hobgood	pitcher	Frayer
Wachtel	first base	Whitaker
Traversy	second base	Anderson
Laralde	shortstop	Woodhouse
Berryman	third base	Lamar
R. Retzer	left field	G. Retzer
Willets	center field	Arthur
Philipps	right field	Read

School Basketball.

In a boys' basketball contest yesterday afternoon the five of Twenty-fourth-street school won from the Berendo-street school team by the score of 11 to 6. Snyder and Hollingsworth at forward and Ashley at center played a cross-court combination that proved the undoing of the visitors. The game was played on the court of the winners, and marks the final contest of the school year.

Date for Trap Shoot.

VENICE, June 5.—The Crescent Bay Gun Club is trying to select a date for the proposed trap-shooting tournament to be held in the athletic park here in July. The desire is to choose dates that will not conflict with the Los Angeles, Redlands, Riverside, San Francisco or San Diego tournaments. It is planned to hold a three-day tournament, at which there will be rich offerings calculated to attract the crack shots of the State.

Dunn and Little Draw.

DAYTON (O.) June 5.—[Exclusive Dispatch.] Jimmy Dunn of Cleveland and Walter Little of Chicago fought twenty fierce rounds to a draw here tonight. Little had all the better in the first rounds, but after that Dunn took the lead. In the eighteenth Little rushed and floored Dunn. The next two rounds were slightly in the Chicagoan's favor. The referee's decision pleased the crowd.

WATER POLO RESULTS.

Redondo Defeats Los Angeles Athletics While Venice Defeats the Bimini Team.

In the water polo games of the winter carnival last night, Redondo defeated the L. A. A. C. at Bimini Baths by a score of 2-0. The contest was a whirlwind struggle from the blow of the whistle, and gave evidence of the splendid team work and faithful practice of the beach aggregation, which clearly outplayed the Athletics.

In the two previous games between the same teams the initial contest was a tie and the second resulted in a score of 1 to 0 in favor of the Los Angeles sextette. Last night Redondo, by clever basket shooting and excellent guarding, established their superiority. Elt Brown did fine work for the Athletics, while Fresth played the strongest team for the visitors.

At Venice plunge the home team won from Bimini in a shutout game by scoring one point, playing a close contest before a record crowd.

The water polo game has won much favor in the eyes of local enthusiasts, and with the coming of summer even greater success is expected on the opening of the new series of games now under arrangement by Secretary Les Henry. In all probability the same four teams will enter the summer league with the addition of an island aggregation from Catalina, with possible entries from Long Beach and Balboa.

BIG MOTORBOAT RACE.

Only Two Contestants in Brush Between New York and Bermuda to Start Today.

[BY THE ASSOCIATED PRESS—A.M.]

NEW YORK, June 5.—Preparations for the start of the motorboat race tomorrow from this city to Bermuda were completed yesterday. There will be but two contestants—James Craig's Ailsa Craig, the victor last year, and S. W. Granbery's Irene II. Both boats are at Bayonne taking on necessary stores and undergoing the final fitting-out process.

The official measurements of the boats will be given out today. Ailsa Craig is about twenty feet longer than her rival, being 59 feet 10 inches over all, and 50 feet on the water, while Irene II is 40 feet long and 36 feet on the water line. The former will allow Irene II from 16 to 18 hours. The boats are to start at 4 o'clock tomorrow, off Norton's Point. Ailsa Craig's running time last year was 44 hours and 55 minutes, and figuring on practically the same speed this season, she will arrive off St. David's Head, Bermuda, between 8 and 9 o'clock next Tuesday morning.

COACH SCHULTE "RENIGS."

Raises Demand for Salary and Occidental College is After Another Director.

Henry Schulte did not stand by his offer of $1200 to coach Occidental athletic teams next year, and President Baer has called off all negotiations with the ex-Michigan man.

Schulte agreed to take the position for $1200 a year. Dr. Baer offered him $1000 and upon Schulte's refusal of this salary agreed to give him $1200, but Schulte then raised his figures to $1400, and as Occidental did not see its way clear to meet this demand the deal fell through.

President Baer is going East for the summer, next Thursday, and he will secure a coach by personal interview. The applications which he now has on hand will not be considered and he will start all over again in his quest for an athletic director.

The Presbyterians regret having to lose Schulte, as President Baer believed he would have been the right man for the place.

L.A.A.C. Beach Quarters.

VENICE, June 5.—Such minor changes are being made in the original plans for the new bath-house now nearing completion as will permit of the occupancy of a portion of the second floor by the Los Angeles Athletic Club, which contemplates maintaining an auxiliary organization at the beach. There will be a gymnasium, sun parlors, Turkish bath, and buffet, and if the plans now under contemplation are carried out there will be several athletic and sporting carnivals during the season. These affairs will be pulled off in the auditorium.

Valuable Dog Dead.

Arroyo Acrobat, a well-known Boston terrier belonging to Freeman Ford of Pasadena died this week of gastritis. He was a puppy dog and at the show held in this city last February he won first in the novice class and first in the limit class under seventeen pounds in weight. Ford had been offered $475 for the dog.

Berry Receives Notice.

Manager Henry Berry of the Los Angeles ball club received a message yesterday from President Taylor of the Boston American team, officially notifying him that Carlisle had been sold to the Kansas City club, and the check for the balance of his purchase price would be sent here at once.

Saturday Golf.

The programme for the Los Angeles Country Club this afternoon will be a four-ball foursome, 18 holes handicap match play against bogey, with one-ball sweepstakes.

New Rambler Improvement

Snappy style and graceful lines with their old-time constant service.

W. K. COWAN

230-34 So. Broadway

FRANKLIN

MOTOR CARS.

4-Cylinder, Air Cooled.

R. C. Hamlin, agent for Southern California. Home B4402, South 909.

1206 South Main Street.

S. J. SMITH MACHINERY CO.

Established 1893. Consolidated 1907.

SMITH-BOOTH-USHER CO.

Machinery, Supplies, Pipe & Fittings

212-214 South Los Angeles St.

LOS ANGELES, CAL.

PROMISES IMMUNITY FROM WHITE PLAGUE.

[BY DIRECT WIRE TO THE TIMES.]

June 5.—[Exclusive Dis- ...ting news of a new ... the war on tuberculosis ... the medical world today. ... have held out to the hun- ... who have fallen ... victims of the white plague. ... of the scores of physicians ... the American Medical ... the subject of tuber- ... the last week limited ... to the checking of the ... through hygienic meth- ... young Englishman, Dr. ... said the National As- ... the Study of Prevention ... today that he hoped to ... for securing im- ... the disease.

... not go into details as ... of research beyond an ... he already has ... while his theory was not ... it has never been fol- ... thoroughly as he intends, ... the best wishes of the ... who heard him.

... still a young man, ... in Colorado Springs, ... because of his own ... he intends to ... the isolation of the ... for the purpose of ... along lines aiming to ... of immunity. ... the association was a ... statement of his ex- ... with the poison of ... a deadly disease ... brutes and occasion- ... man. He stated that ... efforts to prepare his ... so that an addi- ... of the bacilli would not ... but fruitful, more ... succeeded in filling the ... of the germs to that ... from attacks of the ...

... has completed his work ... he said, he intends to turn ... attention to experiments ... cultures injected into ...

... doctors, their surgi- ... specimens and books ... trained trains for almost ... the United States, where, ... year, thousands of sick ... persons will receive the ... up-to-date medicines, ... methods discovered at the ... meeting of the section ... Dr. Robert T. Morris of ... announced the dawn of a ... surgery. He declared much ... was being made in all ... in the operation for ap- ... recommended quietness ... dependence on the patient's ... to combat the condition. ... on the practice of medi- ... and its work in the more- ...

ing with several papers and a lengthy discussion on spinal meningitis and its cure through the recently-adopted method of introducing serum into the spinal column. Dr. L. W. Ladd of Cleveland, O., cited a number of cases in which the serum method had been used to advantage. Dr. S. W. Case of Akron, O., also told of treating twenty-two cases with serum, and that 75 per cent. recovered.

TUBERCULOSIS BY OSCULATION.

[BY DIRECT WIRE TO THE TIMES.]

ST. LOUIS, June 5.—[Exclusive Dispatch.] It is dangerous to be in love unless you have a clean bill of health from a physician, and unless the object of your affection also is insured against certain dread germs, according to Dr. Walter G. Tyzzer of St. Louis.

At least, lovers should never kiss until they are certain they are not affected with tuberculosis, he assured the Anti-Tuberculosis League in a paper read to the national convention today.

Dr. Tyzzer estimates that there are 200,000 deaths each year due to tuberculosis. The disease, he thinks, is easily transmitted by osculation.

The offer of E. G. Lewis, Mayor of University City, to donate a site worth $20,000 if the league would raise $100,000 and erect an administration building, to be used as a health quarters, will be discussed at tomorrow's meeting.

Mrs. Dr. Price, appointed a delegate to the convention by the Governor of West Virginia, delivered the principal address today.

All who read papers were unanimous in saying that consumption could be cured. The sovereign remedy is fresh air and sunshine. Dr. Mary Dodds, in an optimistic paper, said:

"Impure air is the cause of consumption. The man who always lives and works and sleeps in pure air will never have it. The way to eliminate tuberculosis from the world is to prevent it, to remove the causes that produce it, and to build up and maintain at a high standard the general health by breathing pure air, drinking pure water and eating pure food, not in excess. Tuberculosis cannot form in fresh air and sunshine."

Dr. Kate W. Beal said consumption was as old as Egypt, where it was very prevalent, and cited as proof the outbreaks of tuberculosis whenever there was any considerable opening of the tombs and unwrapping of the Egyptian mummies.

Dr. Ellen M. Osborn, president of the Women's Auxiliary of the league, read a notable paper on "Tuberculosis in the Glands of the Neck." There are many ways in which the bacilli of tuberculosis may enter the system except through inhaling the dried sputum, but tuberculosis is not so active in entering the human body as many other germs, as the bacilli are non-motile, and very slight resistance is necessary to keep them out.

ALLIES OUTGENERALED.

(Continued From First Page.)

H. Hitchcock in insuring at least three votes on the National Committee for Taft is appreciated by the men who are in Chicago encompassing heaven and earth in the efforts to prevent the nomination of President Roosevelt's favorite Cabinet officer.

BOLD POLITICAL MOVE.

This preliminary victory for the Taft forces was brought about by one of the boldest political moves ever witnessed at a national convention. The simpleness as well as the boldness of the move astounded the "allies." They were prepared for tricks, but they hardly expected to see the Taft boomers make a play to secure three seats on the National Committee itself. And yet not one assertion of the illegality of the move has been raised.

The National Committee decided that any member could give his proxy to any Republican he chose to. The allies declared that the presence of Secretary Taft's campaign manager on the National Committee even by proxy was improper, but the committee refused to enter that phase of the matter.

The committee met at 11 o'clock and the keen-eyed scouts sent out by the allies were quick to discover three out-and-out Taft workers holding down seats among the committeemen, all claiming proxies for absent members. They were:

Frank H. Hitchcock, proxy for Solomon Luna, New Mexico.

Charles G. Phelps of Connecticut, proxy for Alexander McKenzie, North Dakota.

Arthur F. Statter of Oregon, proxy for John G. Head of Alaska.

LOUD PROTEST.

This discovery was followed soon by the further revelation that Senator Lodge of Massachusetts, a Taft supporter, filed the proxy for Henry D. McCoy of the Philippines.

Further inquiry showed that both Charles G. Phelps and Arthur F. Statter were employed in the Taft headquarters.

The discovery that three employés of the Taft bureau were actualy seeking places on the National Committee which was about to begin the hearing of 230 contested seats, upon the determination of which Taft's nomination might possibly depend, was followed by a loud protest from the allies, who at once hurried to attack the validity of the proxies. James Francis Burke of Pittsburgh, manager of the Knox boom, acted as the spokesman for all the candidates who are fighting Taft.

Burke immediately filed a written protest against the seating of Messrs. Hitchcock, Statter and Phelps as proxy members of the National Committee. His protest was as follows:

IS UNAVAILING.

"We formally protest against being compelled to submit the merits of our contest to the Republican National Committee as at present constituted in this meeting: First, for the reason that Frank H. Hitchcock has been directly interested in the management of the campaign of one whose cause is directly involved and is therefore disqualified to sit in judgment in this case; second, because the said Frank H. Hitchcock professes to represent the Territory of New Mexico, of which Territory he is not a resident nor a qualified voter nor the regular nor properly chosen committeeman from the said Territory, and therefore not qualified to sit in this case."

The protest in regard to Phelps and Statter was identical except that they were termed employés instead of managers.

The protest did not avail and the three gentlemen named were permitted to hold their seats as proxy members of the National Committee.

VALIDITY UNQUESTIONABLE.

At 12:35 o'clock, Secretary Dover of the National Committee announced that the protests against Hitchcock, Statter and Phelps had been laid on the table without division. It was the sentiment of the committee that it could not inquire into the validity of proxies regularly executed by a member of the National Committee.

The committee is to meet each day at 10 o'clock in the morning. The contests will be taken up in alphabetical order.

The committee was represented by its regularly-elected membership, with the exception of a dozen proxies, including the following:

California, Senator Fulton of Oregon; South Dakota, Elmer Dover; Utah, Representative José E. Howell; Alaska, Arthur F. Statter; Hawaii, George B. McClellan; New Mexico, Frank H. Hitchcock; Philippine Islands, Senator Henry Cabot Lodge.

The Foraker headquarters, which, it was announced yesterday, would be open in the Great Northern Hotel, did not materialize according to schedule, but Charles L. Martz of Columbus, O., made his appearance as the representative of the Ohio Senator.

MILLIONAIRES JARRED.

Suburban Express Train on the Delaware, Lackawanna and Western is Wrecked.

[BY THE ASSOCIATED PRESS.—A.M.]

NEW YORK, June 5.—A suburban express train on the Passaic branch of the Delaware, Lackawanna and Western Railroad, known as the millionaires' express train, was wrecked by spreading rails near Millington, N. J., today, and several persons were hurt. The injured are:

Frederick P. Olcott, former president and now chairman of the board of trustees of the Central Trust Company of New York, badly bruised and lacerated; left leg injured.

Fred B. Valentine, a horseman of Newark, N. J.; right wrist broken and bruised.

R. V. Lindabury of New York, counsel for the Prudential Life Insurance Company; bruised and sprains.

Assemblyman H. A. Young of Newark, bruised.

Several well-known financiers were aboard the train.

BISHOP POTTER BREAKS DOWN.

Noted New York Clergyman Forced to Abandon Attendance on Anglican Conference.

[BY THE ASSOCIATED PRESS—A.M.]

NEW YORK, June 5.—Bishop Henry C. Potter is at his home in Cooperstown suffering from nervous breakdown. He has been sick for a month or more.

A clergyman close to the bishop declared that the latter's indisposition had induced him to abandon his trip to Europe. He had intended to leave in a day or two for London to attend the decennial Lambeth conference of Anglican bishops throughout the world, which is to begin on June 15 in Lambeth Place, London.

Heidelbach, Ickelheimer & Co. yesterday announced the engagement of $500,000 gold for export to Germany. This makes the total engagements for export on the present movement $39,150,000.

35c Batiste 19c

Fine quality fancy batiste in the new side band effects; in all the wanted colorings; nothing daintier for waists and dresses. Sale today, 19c yard.

"SOMETHING DOING"

The 5th Store — STANDARD PATTERNS — BROADWAY — 5th STREET — COR. FIFTH ST.

25c White Goods 15c

Pretty sheer fabrics for summer waists and dresses in a multitude of attractive corded and satin stripes, plaids and checks; also dotted swisses. 25c values 15c.

Shoe Department Open Till Ten O'clock Tonight

Five Sat. Specials

Each A Great Bargain

An Object Lesson in Shoe Economy that Will Not Soon be Forgotten

Men's $3.50 Shoes ... $2.48

Splendid sample shoes for men in vici kid; patent colt; dull kid top; box calf blucher shoes with extension soles; good weight satin calf, blucher lace shoes; also boys' gunmetal dress oxfords and vici kid dress shoes. Sale price today $2.48.

Men's $5.00 Shoes ... $2.98

Men's sample dress shoes and oxfords; come in patent colt skin, gunmetal, vici kid, button and blucher lace shoes and oxfords; welt shoes; latest styles; regular $4.00 and $5.00 values today $2.98.

Women's $2.00 Oxfords ... $1.00

About 200 pairs slippers and oxfords; some of them samples, others from the bankrupt stock; every good style included; fine patent colt oxfords, turned soles; vici kid juliets and felt slippers; also white canvas oxfords; values to $2.00. Sale price $1.

Children's $1.75 Shoes ... $1.00

Children's and misses' $1.50 and $1.75 school shoes in vici kid, light or heavy soles; sizes 8½ to 2; good widths; also strap slippers; sale price, $1.00.

Boys' $2.25 Shoes ... $1.48

Boys' and little gents' shoes and oxfords, worth in a regular way to $2.25. Come in satin colt, vici kid; lace and blucher styles; also gunmetal oxfords. Special today at $1.48.

This Is Children's Day — FREE —

With every 50c purchase in this department today we give you choice of garden set—shovel and pail, doll, table and four chairs, parlor set, doll carriage, Teddy bear or set of dishes. Bring the children today and let them select what they want.

$2.50 Children's Dresses 95c

Crisp, dainty models in fine white lawn; beautifully trimmed with lace and embroidery; made in yoke and bertha styles; gathered and plaited skirts, finished with deep hem; long or short sleeves; also Buster Brown suits in this lot; a few slightly soiled from being on display. $2.50 values today, 95c.

75c Children's Dresses 59c

Gingham, chambray and lawn blouse dresses for misses and children; a variety of pretty colors and designs; nicely finished and trimmed; 75c dresses on sale today at only 59c.

25c Hats and Bonnets

Wash sun hats and bonnets; prettily trimmed with lace or ruffles; many attractive colors. 25c values today 10c

Bedding

IT WILL PAY YOU TO REPLENISH YOUR SUPPLY AT THESE PRICES TODAY.

$2 WHITE BED SPREADS $1.48

Heavy crocheted bed spreads; full double bed size; hemmed ends. Neat Marseilles patterns; good value at $2.00. Today only $1.48

75c BLEACHED SHEETS 59c

Excellent quality bleached sheets; 72x90 inches; torn and hemmed. Sold everywhere at 75c. On special sale today at 59c

16c PILLOW CASES 12½c

You can't afford to miss your share of these today at the price quoted; good bleached muslin pillow cases; size 42x36 inches; 16c value at 12½c

$6.50 Folding Go Carts $4.98

The kind that will give lots of service; strong, close-woven carts, with good body; rubber tire wheels; reclining back; regular $6.50 go-carts today at only $4.98.

Buy a Hammock Today

And Get A Lot of Comfort For a Little Money

$5 Close Woven Hammocks $3.98

Extra large size; in fancy colors and stripes; wide lay-back pillow; spreader in end; fringed valance on sides; splendid $5.00 hammocks. Select yours today at $3.98.

$3 Fancy Hammocks $1.98

Stout durable grade; large size; finished with lay-back pillow and spreader in end; fringed valance on sides; this is a good chance to get a $3.00 hammock for only $1.98.

Desmond's

Corner Third and Spring Sts.
Douglas Building

Men's Soft, Stiff and Straw Hats

YOU may prefer soft hats to stiff or straw, and vice versa; you may want pearl or brown or gray or green or black; all here. Every best make and style you can name. A GOOD MANY men are looking for BARGAINS IN HATS; the reason more men don't find them is that they look in the wrong place.

Note Our Hat Prices:

$5.00 Soft, Stiff and Straw Hats today $4.00	$4.00 Soft, Stiff and Straw Hats today $3.00
$3.50 Soft, Stiff and Straw Hats today $2.50	$2.50 Soft, Stiff and Straw Hats today $2.00
$2.00 Soft, Stiff and Straw Hats today $1.50	$1.50 Soft, Stiff and Straw Hats today $1.25

Agency Lines Alone Excepted.

A GOOD many men are looking for BARGAINS in MEN'S and YOUNG MEN'S SUITS; the reason more men do not find them is that THEY look in the wrong place.

Your Choice Men's Suits **$15** Your Choice Men's Suits

TODAY for all broken lines formerly sold at $35, $30, $27.50 and $25. It will pay you to buy now, even if you put them away. Hat sale now going on. See our 235 feet of show windows. OPEN UNTIL 10 O'CLOCK.

Doyle the "Odylic Dynamo"

Mr. R. G. Doyle, the "Odylic Dynamo," who has for several Sundays past been giving free demonstrations of his marvelous power at Chutes Park, has been requested by the management to devote one Sunday afternoon to a special FREE DEMONSTRATION of the result of the application of "odylic forces" or "Ven Reichenbach rays" to the amelioration of locomotor ataxia. Accordingly, on next Sunday afternoon, June 7, 1908, from 2 to 3 o'clock, the demonstrations at Chutes Park will be continued as in the past; but those suffering from LOCOMOTOR ATAXIA, or any similar disease, are especially requested to attend, in order that Mr. Doyle's powers may be publicly manifested by a free and public exposition of his methods and the results of the same. Every one suffering from locomotor ataxia is invited to be present, and to allow Mr. Doyle to demonstrate, upon the stage in the pavilion, in public, his ability in such cases. Remember, no charges made for these demonstrations whatever, Mr. Doyle only asking any one who feels that he or she has been cured or benefited to allow the crowd in attendance to know exactly what benefit they have received from Mr. Doyle's efforts.

In the days of Baron von Reichenbach the true nature of "odylic forces" or "rays" was, of course, not even guessed at, although the practical results of the application of such rays to the treatment of diseased tissues or portions of the body was noticed.

Even now, the matter is but little understood, and no entirely satisfactory explanation of the results achieved has been evolved, but the results themselves, the sufferers from the various diseases readily feel and appreciate, and all such, together with their physicians, are invited to the public demonstration.

From the Vineyard to Your Home — Your Protection Our Guarantee
LOS ANGELES WINE CO., 453 S. Spring

UNIQUE Cloak and Suit House 245 South Broadway

Legal.

SUPPLIES FOR THE SEVERAL STATE HOSPITALS.

Commencing July 1, 1908, and ending June 30, 1909. Notice is hereby given that sealed proposals will be received at the State Hospital located at Stockton, Napa, Agnew, Ukiah, and Patton, and the Home for Feeble-Minded at Eldridge, up to those hours designated by the Boards of Managers of the several said hospitals for opening bids on June 13, 1908, for furnishing furniture and household goods, provisions, fuel, forage, drugs, clothing or material for clothing, and all other supplies for the said hospitals for the twelve months ending June 30, 1908. Bids will be awarded on articles. Taking into consideration quality, prices and fitness, preference will be given to articles manufactured or grown in the State of California. Blank forms and schedules of supplies needed may be obtained by applying to the hospitals above named, or to this commission at its office in Sacramento. The several Boards of Managers reserve the right to reject any or all bids.

By order State Commission in Lunacy.
GEO. HUESTIS, Secretary.

Auctions.

L. A. Auction & Com. Co.
Office and Salesrooms
730 S. Spring 729 S. Main St.
W. O. Trask, Auctioneer
Phone F 1719 Broadway 1667

Thos. B. Clark
AUCTIONEER
632 So. Spring Street
F1907 Broadway 1912
OFFICE FURNITURE

Rhoades & Rhoades
REAL ESTATE, LIVE STOCK AND GENERAL AUCTIONEERS.
Guaranteed estimates on Household Furniture or bought outright for cash.
Salesroom 830-2 S. Main. Both Phones 1259.

C. M. Stevens
Furniture and General Auctioneer
Will Pay Cash for Furniture
Office 203 Tajo Building
Phones, Home A5465, Sunset Main 2304

The Brownsberger — HOME FURNISHERS — 337 W. 7th — Between Hill and Olive

YALE SCHOOL
SUMMER SESSION.
T. G. ADAMS, B. A., Head Master (Yale), Boarding and Day School for young men and boys. Fine Gymnasium. Illus. Cat. Main 6228. 202-209 N. UNION AVENUE.

The Western Business College
608 South Hill Street. Day and Evening.

GIRLS' COLLEGIATE SCHOOL
(Casa de Rosas)
ADAMS AND HOOVER STS.
Alice K. Parsons, Jeanne W. Dohnen, Principals.

HARVARD SCHOOL (Military)
Western ave. Summer session begins June 22. Send for illustrated catalogue. Phone 72147. Grenville C. Emery, Litt. D., Head Master.

Bishop's Tomato Catsup

Schools and Colleges
Full particulars, together with catalogs, circulars, etc., of Universities, Colleges and Private Schools advertised in these columns may be had free of charge by calling or writing The TIMES FREE INFORMATION BUREAU.

Mills College FOR YOUNG WOMEN.
Only woman's college on Pacific Coast. Offers same advantages as best Eastern Institutions. Full collegiate course. Degrees conferred. For years only, the three upper classes of the Seminary department, offering preparations for Mills College, the Universities and Eastern Colleges, will be continued. (Accredited.) Special opportunities in Domestic Science, Music and Art. Earnest Christian influences; non-sectarian; all forms of healthful out-door amusements. Ideal location in beautiful Oakland Hills. Fall term begins Aug. 12, '08. For catalog and brochure of views, address
MRS. C. T. MILLS, Pres.
Mills College P. O., California

Marlborough School For Girls 805 West 23rd Street
Certificate admits to college. Pupils under fourteen not received.
Reference from school last attended absolutely necessary if applicant is unknown to the principals.
MRS. GEORGE A. CASWELL, Principal.
MISS GRACE WILTSHIRE, Associate Principal.

Marlborough Preparatory School
632 West Adams Street. Home and Day School for girls under 14 years old. Academic year 1908-09 begins September 23. Address for latest catalogue.
MISS IDA S. LINDLEY, Principal.

Cumnock School of Expression
SUMMER TERM
Six Weeks—Opening July 6
Reading, literary interpretation (Shakespeare, Tennyson, Browning,) dramatic art, voice culture, physical training.
Course on "The Modern Drama," by Dr. Richard Burton, of the University of Minnesota.
Send for catalogue.
1500 South Figueroa St.

CALIFORNIA
Teachers wanted. Teachers prepared for examination.

SCHOOL OF Art and Design
N. E. Corner Westlake Park
SUMMER CLASSES New Prospectus Ready.

GRISWOLDA
A school for boys. REDLANDS, CAL. Limited to six boarding pupils. Special care. G. C. Griswold, Head Master.

CALIFORNIA MILITARY ACADEMY
SANTA MONICA, CAL.
College preparatory and business courses. Ideal winter climate. Only school in the vicinity of Los Angeles situated directly on the Ocean Front. Catalogue on application.

MISS de LAGUNA AND MISS VANCE'S SCHOOL FOR GIRLS
THE WESTLAKE SCHOOL
Accredited to leading colleges. 612 South Alvarado street. Main 6888. Home 1888.

Los Angeles Business College
Established 1882. 417 W. 8th

HEALD'S Business College
(The Southern California)
514 So. Grand Ave. Summer School.

Summer Naval Camp For Boys
CORONA DEL MAR. SURF and still water bathing, fishing, boating, and other out-door sports. CREW ROWING. Send for illustrated circular to MANAGER, 200 N. Union Ave. Tel. Main 8238.

Classified Liners.

Times Classified Rates: The rate for inserting "Want" ads in The Daily Times is 1c per word for each insertion; in the Sunday issue 1½c per word, each insertion; minimum charge 25c; except under following classifications the rate for which is 10c per line, minimum charge 50 cents: "Society Meetings," "Personals," "Special Notices," and "Baths and Massage."

"Liner" (classified) advertisements for Sunday insertion received over the counter or by telephone after 11:30 o'clock Saturday nights will be inserted under heading "Too Late to Classify."

Sunday real estate advertisements, to be classified properly, must be in The Times office before 10:30 o'clock Saturday nights. Rate 1¼ cents per word.

The Sunday circulation of The Times exceeds 77,000 copies, and more "liners" are regularly printed in its columns than in the five other Los Angeles newspapers combined.

Telephone your want advertisements. Ring up "The Times" any time of day or night and secure prompt and careful attention.

The Times cannot guarantee accuracy or assume responsibility for errors of any kind occurring in telephoned advertisements.

THE TIMES will not be responsible for more than one incorrect insertion of any advertisement ordered for more than one time.

Advertisers should retain receipts given by The Times in payment for "liners," as no mistakes can be rectified without them.

SPECIAL NOTICES—

SUNDAY REAL ESTATE LINERS—
Classified real estate advertisements for insertion in THE SUNDAY TIMES must be in the office not later than 10:30 o'clock Saturday nights. Other "want" advertisements for Sunday insertion will be taken over the counter until 11:30 p.m.
The great volume of liners printed in The Sunday Times, numbering regularly over 1000 separate announcements, makes this regulation absolutely necessary in order to get the big Sunday issue out on time.

HARRIS INSTITUTE OF DERMATOLOGY. Wrinkles, freckles, smallpox, pittings, all blemishes removed; the beautiful complexion and a new or youth restored in one treatment. INSTITUTE, 1811 LENOX AVE. Consultation free. Santa Monica car. 'Phones West 1648, Home 21126. A full line of facial specialties.

CESSPOOLS—
$5 TO $10
CLEANS THEM OUT.
16 years' experience in Los Angeles. Ask your neighbor about us; 4 tanks; 24 wagons. LOS ANGELES SANITARY CO., 239-56 Temple Blk.

NOTICE IS HEREBY GIVEN OF THE SALE at public auction of the 1-cylinder Rambler automobile, No. 6181, owned by H. J. Prince, to be held at Lambert Garage, 1211 W. Washington st., 10 a.m., Thursday, June 12, 1913, account of unpaid bill. LAMBERT GARAGE, R. S. Burwood. 17

CESSPOOLS—
IF YOU WANT GOOD WORK AND PROMPT ATTENTION CALL US. OUR FOREMAN IS A SUMMERLAND KNOWHOW; 4 TO 8 LOADS CLEANS A CESSPOOL. RED CROSS SANITARY CO., MAIN 8605. 10904.

ANNOUNCEMENT—
Original Talbot Stables, 559 N. Broadway. 30 new livery horses, 10 new buggies and surreys, sample "run" of Funeral carriages, gentle horses, safe trips, reasonable rates. Horses For sale 20 good second-class horses, cheap.

SPECIAL SALE OF MILLINERY — All trimmed hats at a great reduction. Our goods are well selected, up to the time; your hat for 50c. If purchased here, we make no charge for trimming. EASTERN MILLINERY PARLORS, 634 Bryson Bldg. Mrs. Tillotson. 7

WANTED — RELIABLE MAN OR WOMAN to take interest one of the best paying houses in the United States, who can invest $2000 with services. Will bear thorough investigation. Address NN, box 175, TIMES OFFICE.

CITY STEAM CARPET CLEANING WORKS, Main 427, P3282. 2352 Santee st. We carefully clean, make over, renovate and glue-size fine rugs and carpets. JOHN BLOESER, Prop.

PIONEER CARPET CLEANING WORKS—Home P3282, Main 427; 715 S. Olive. Cleaning, laying and refitting; renovating and size-lining rugs a specialty. W. G. CLINE, Pres.

JAS. F. BUTLER,
WALL PAPERS,
INTERIOR DECORATOR.
Home phone 31911, 1054 W. 37TH PLACE.

FREE OF CHARGE, WALL PAPER, BORDER with first capacity; complete, per roll; paint, $1.50 gallon. WALTER, 427 S. Spring. P1825, Main 1055.

CESSPOOLS—
We clean them out. Largest tanks. IMPERIAL PUMPING CO., 1311 W. 20th. Home 22040, West 1298.

NOTICE—WE PAPER ROOMS AND FURNISH the paper for $2.50 a room and up, and guarantee all our work; give us a trial. A. E. COOMBS & CO., 721 S. Broadway, 7.

CALIFORNIA STEAM CARPET CLEANING WORKS cleans carpets, refitting, sewing and laying. 239 E. 4TH ST. Main 715. Home A6054.

I WILL DO YOUR MOVING CHEAP WITH team and large hay wagon; $4 a day for 9 hours' work. HOME PHONE E4105.

WEATHER PILLOWS RENOVATED AT ACME FEATHER WORKS, 9784 San Pedro. Phone Sunset main 1184. Home P1184.

PANAMA AND FELT HATS CLEANED, blocked right; 50c up. 114 S. BROADWAY.

LACE CURTAINS LAUNDERED BY HAND. West 381, Home 56719. MRS. HEATH.

HAIR GOODS. SWITCHES 98c UP; JANES 94c; puffs 15c. ROOM 7, 257 S. Spring.

PERSONAL—
Business.

PERSONAL—PROF. W. E. KING,
PROF. W. E. KING,
247 SOUTH HILL STREET—247.
PROF. W. E. KING, PSYCHIC SEER.
READINGS, 50c-$1-$2c.
To receive the 50c reading you must cut this advertisement out and bring it with you. He gives dates, facts and figures, reliable and important advice and information on all matters of interest: business, love affairs, law suits, contested wills, damage suits, divorces, deeds, mortgage, claim, speculations and all financial difficulties, affairs of the heart or love affairs, settles lovers' quarrels, tells if the one you love is true; also date of marriage, restores lost affection, peace and confidence to lovers and disconsolate families; gives you the full secret how to control, fascinate the one you love; also those you meet, and how to make a person at a distance think of you.
Readings daily and Sunday, 10 to 8.
Permanently located in his own home.
247 SOUTH HILL STREET—247.
BET. SECOND AND THIRD STS.
NEAR ANGELS FLIGHT.
PROF. W. E. KING. 6

PERSONAL—MADAM KARMA,
MADAM KARMA,
ASTRAL DEAD TRANCE PSYCHIC.
WITHOUT ASKING ONE QUESTION,
BEFORE YOU UTTER A WORD,
Karma gives you names, dates, facts and figures.
Tells you of loved ones, living or dead, YOUR SECRET TROUBLES, the cause and remedy, in fact, tells everything. Locates absent ones, overcomes your rivals and enemies. Gives infallible advice on all affairs of life, including business, law, health, changes, travel, patents, financial troubles, love, courtship and marriage.
To receive the 50c reading you must cut this advertisement out and bring it with you.
Hours—10 to 8; Sunday and daily.
HOTEL MILTON, parlors 17-18-19.
530½—SOUTH BROADWAY—530½.
No sign, walk in.
MADAM KARMA.
MADAM KARMA.
MADAM KARMA.
MADAM KARMA. 6

PERSONAL—
THE WORLD'S GREATEST
ASTRAL READER AND PSYCHIC,
MILBURN.
When considering a psychic
consult the best.
Milburn is the acknowledged
leader of them all.
Permanently located in Los Angeles.
He advises you
with a power higher than human.
He brings sunshine and success
in your life,
telling you how
to overcome enemies and obstacles.
Work guaranteed.
413 W. SIXTH ST.,
Hours 10 to 8.
Daily and Sundays.
MILBURN.

PERSONAL—
MRS. MASSON,
the noted palmist of London, Eng., may be consulted at
328 S. SPRING ST. (Suite 17.)
by those desiring careful, conscientious and reliable hand readings from one of the foremost palmists of the day.
Investments, changes of business, losses and gains, lawsuits, deaths, marriages, separation, and, in fact, all that life holds for you is plainly written in your hand; it is simply a question of correct interpretation.
HIGH-CLASS PATRONAGE SOLICITED.

PERSONAL—LADIES: USE DR. LA FRANCO'S Compound; safe, speedy regulator, 25c; druggists or mail; booklet and testimonial free. DR. LA FRANCO, Philadelphia, Pa.

PERSONAL—MME. ORA, PALMIST, CARD reader; ladies 25c; gents 50c. 209½ S. Spring.

PERSONAL—
Business.

PERSONAL—
MME. ANNUVE,
THE WONDERFUL CLAIRVOYANT.
Imbued with magnetism and psychic forces, Mme. Annuve has, through her marvelous psycho-vibratory and telepathic powers, brought about more happy marriages, reunited more separated, and helped more people to health, wealth and happiness than any clairvoyant in America.
The very secrets of the dead revealed. Your present life and your entire future told. Her great success enables her to reduce the prices for her wonderful readings.
MME. ANNUVE,
742 S. Broadway,
Bet. Seventh and Eighth sts. 8

PERSONAL — PROF. ALTHOUSE, CELEBRATED palmist and astrologer, acknowledged by the best intellects as the most remarkable reader of hands in this country; also casts complete horoscopes; advice on all questions of life. His readings, scientific, absolutely correct, must in no wise be classed with those of other readers. With each hand also an astrological reading. High class patronage. Beware of unreliable readers. 205½ S. Spring.

WANTED—
Help, Male.

Note—Applicants for positions are advised not to enclose original recommendations in answer to ads. Send duplicates only.

WANTED—
HUMMEL BROS. & CO.,
A strictly first-class agency.
All kinds of help promptly furnished.
Your orders solicited.
116 EAST SECOND STREET.
Between Main and Los Angeles sts.
Largest and best equipped offices on Pacific Coast.
SUNSET MAIN 569.
HOME EXCHANGE 569.
Man and wife, minor and cook, $105 and found; man and wife, ranch and cook, $60, $80 etc.; bricklayer, $4; house carpenters, $3; muckers for mine, Arizona, $2 and found; brick setter, $2.65 per 30,000; irrigator, $40 etc.; bee man, $40 etc.; ranch hands, $35, $30 etc.; millers, $35, $40 etc.
HOTEL DEPARTMENT.
Man and wife, cook and helper, $70 etc.; man and wife, cook and waitress, fare adv., $75 etc.; ranch cook, $45 etc.; camp cook (lumber camp.) $75 etc.; ranch cook, small place, $20 etc. Arthur or August, boss, call.

WANTED—
MURRAY & READY,
Leading Employment and Labor Agents,
Second and Main st.
'Phone A3015. Broadway 6193.
2 carpenters, long job.....$3, 8 hours
6 Russian laborers.....$1.50
10 hay hands.....$1.25 day and board
2 ranch hands.....$35, found
Porter, city.....$30 etc.
Stablemen.....$40

WANTED—ONE OF THE LARGEST LOCAL realty organizations have an exceptional opening in their land department for a first-class salesman; only those capable of closing desirable prospects. In your reply please state fully your experience in the sale of lands, with whom last employed, and such other information as will enable us to judge your application as to your fitness for the position. Address M, box 7, TIMES OFFICE. 7

WANTED—HAWKINS & LASSEN EMP. OFFICE, 135 E. SECOND.
25 EXPERIENCED CANTALOUPE PACKERS FOR IMPERIAL VALLEY, AT 50 A CRATE. GO OUT SUNDAY A.M. 1 machine engineer at $10 per day, Mexican money, for Sonora, Old Mexico; free fare; 3 carpenters at $3 per day, close to town, and 2 orchard hands at $30 per month; chore man for ranch, $30 per month. 6

WANTED—
HANSEN EMPLOYMENT AGENCY,
204 E. Second st. 'Phones A4609, Main 3353.
Gasoline engineer, $45 month; orchard teamsters, $30 month; man and wife, ranch, $60 month; man, drive header, $3 day; hay tier for bales, $3 day; second cook, Nevada, $60 month; second cook, beach, $50 month; colored hotel cook, Arizona, $50 month; ranch hand, $30 month; new orders constantly. 6

WANTED—JAPANESE EMPLOYMENT AGENCY,
PACIFIC EMPLOYMENT BUREAU,
Largest and most popular agency,
421 W. Sixth st., Los Angeles, Cal.
House cleaning department.
Window cleaning department.
'Phones—Home P1875, Main 1114.
General labor contractors. Every department insures responsibility. 16

WANTED — EXPERIENCED AND RELIable agent or promoter to finance legitimate proposition. No "fake" or mining scheme. Party must have sufficient confidence and ability to make compensation contingent upon success. Shall be at Hayward Hotel on Thursday, June 11. Make appointment. Address P, box 163, TIMES OFFICE. 7

WANTED—A FIRST-CLASS MEAT AND pastry cook for officers' mess on board USS Tennessee; an excellent opportunity for a first-class man; none others need apply; apply in person to CHAPLAIN E. DICKINS, on board, at San Pedro, Sunday afternoon. Boats leave landing at 1:45 and 2:30 p.m. 7

WANTED—IF YOU INTEND GOING EAST shortly and would like to take a money-making proposition with you, see us immediately; only men of good standing and influence wanted. EUCALYPTUS GROWERS' ASSOCIATION, 323 Security Bldg. 6

WANTED—
MARKS EMPLOYMENT AGENCY,
135 E. Second st.
Main 463. A3467.
Two house carpenters, $2 day and board; marine engineer, ranch, $40 and found. 6

WANTED—
JAPANESE EMPLOYMENT AGENCY,
420 W. Sixth st. Home P1883, Main 3984.
COOKS, WAITERS, PORTERS,
Ranch hands, house and window cleaners.
HOUR OR DAY CONTRACT.

WANTED—SKILLED ACCOUNTANT, NOT over 40; familiar with costing, billing, time-keeping, etc., in local manufactory; permanent; $20 per month; give experience, age, habits, references. Address O, box 28, TIMES OFFICE. 7

WANTED—PROMOTER, CLEVER ON BUSINESS ideas, in forming a new men's department store; grand location; starting by permanent firm. Answer, care this office, references and particulars. Address O, box 44, TIMES OFFICE.

WANTED—PORTRAIT ARTIST; MUST BE good all-around man and steady worker. J. B. HENDERSON CO., 118-120 E. Channel st., San Pedro, Cal. 11

WANTED—MIDDLE-AGED MAN, EXPERIENCED general merchandise clerking; prefer German or Scandinavian; country; $30, room and board. INDUSTRIAL AND COMMERCIAL BUREAU, 634 Bryson Blk.

WANTED — PLUMBING, ELECTRICITY, bricklaying, etc., can be taught in few months, and we want a man to hustle new students. UNION SCHOOL OF TRADES, 120-124 E. 9th st., Los Angeles.

WANTED—STRICTLY HIGH-CLASS, THOROUGHLY experienced commercial stationery salesman for city trade; recommendations required. Answer P, box 121, TIMES OFFICE.

WANTED—YOUNG MAN OF GOOD APPEARANCE, who is doing collecting for other firms, to take our accounts in connection. Apply CASHIER'S OFFICE, Jacoby Bros. 7

WANTED — GOOD PORTER FOR SMALL apartment-house; room, board. MRS. SHAW'S EMPLOYMENT OFFICE, 213 S. Spring, room 17. 6

WANTED—WE WANT 50 MORE YOUNG men for the Imperial Valley, to pick and pack cantaloupes, $17.50 week. Call at once. HAWKINS & LASSEN, 135 E. Second. 6

WANTED—FOR HIGH-CLASS VAUDEville sketch, character man and juvenile; begin rehearsal today. NEW YORK DRAMATIC AGENCY, 517 S. Broadway.

WANTED—GOOD POSITION FOR MAN who can interest physicians in high-class proposition; give experience, qualifications, drawing O, box 52, TIMES OFFICE. 6

WANTED — SALESMEN TO SELL OUR goods to all classes of merchants; fine side lines; big profits; liberal terms. MODEL MFG. CO., Dept. T, South Bend, Ind.

WANTED—SALESMAN TO SELL DIRECT from factory to contractors and builders in Los Angeles; experienced man with reference. Address A. R. BADGER, Toledo, Wash. 6

WANTED — YOUNG MAN FOR GENTS' furnishings and shoes, San Diego, $15 per week. INDUSTRIAL AND COMMERCIAL BUREAU, 634 Bryson Blk. 6

WANTED—PLANING MILL MECHANICS, bench men, window frame makers, cutters, also sash and door men. 410 BRYSON BLDG., Second and Spring. (No charges.) 7

WANTED — CARPENTERS FOR FINISH work. Apply at office MILWAUKEE BUILDING CO., 305 W. First st., Los Angeles, Cal.

WANTED—REAL ESTATE MAN TO TAKE charge of our California Travel Assn. Information Bureau. Inquire 907 E. FIFTH ST.

WANTED — GARDENER TO WORK VEGetable garden on shares; everything furnished. Address N, box 88, TIMES OFFICE. 6

WANTED—50 BOYS TO SELL SHOE POLish. Apply Saturday between 1 and 3, 425 CITIZENS' NAT'L BANK BLDG.

WANTED — TEACHERS, NORMAL AND college graduates. Apply FISK TEACHERS' AGENCY, Douglas Bldg., 257 S. Spring st. 7

WANTED — YOUNG MAN, FIRST-CLASS trimmer and chopper in tailoring shop. Apply 230 S. MAIN.

WANTED—ALFALFA RANCH SUPERintendent by JOHN C. STICK, 221 Citizens' National Bank Bldg. 12

WANTED—FIRST-CLASS OPERATOR ON coats. Apply BRAUER & KROHN, 123-130 S. Spring st.

WANTED—MINSTRELS WHO CAN DOUble in brass. Address N, box 125, TIMES OFFICE. 7

WANTED—TREASURER FOR MINSTREL company. Address O, box 18, TIMES OFFICE.

WANTED—CYLINDER PRESS FEEDER. REYNOLDS SIGN CO., 1878 Lucy st. 8

WANTED—
Help, Male.

WANTED — A PRINTER TO WORK FOR few days. Call 1020 HOPE ST., South Pasadena. 6

WANTED—SOLICITORS. MUST BE WORkers. 434 SAN FERNANDO BLDG., 10 to 12.

WANTED—A GOOD ALL-AROUND BAKER. Address N, box 74, TIMES OFFICE. 6

WANTED—GOOD PRESSER FOR LADIES' and gents' garments. 429 S. HILL. 7

WANTED — FLOOR SCRAPERS. APPLY on job, BOYLSTON, NEAR 6TH. 6

WANTED— Male or Female Help. (Investment Required.)

WANTED—
YOUNG MEN, IMMEDIATELY. Ages 19-35. To prepare for SPECIAL RAILWAY MAIL CLERK EXAMINATION, July 5. Exceptional opportunity to get a good government position; beginning salary $900; fine future. Rapid promotion; special rush preparation by reliable institution. No time to lose. Call immediately, 614 H. W. HELLMAN BLDG., city. RUSH—RUSH—RUSH—RUSH. 6

WANTED—MEN UNDER 35; SPECIAL EXamination for railway mail clerks on July 5. OPPORTUNITY EXTRAORDINARY. Thorough preparation in time to catch this SPECIAL Examination. Call immediately. 614 H. W. HELLMAN BLDG., city. 8

WANTED—MAN, GOOD APPEARANCE; salary $100 month; must give $1000 cash security. 230½ S. SPRING, room 4. 6

WANTED—
Help, Female.

Note—Applicants for positions are advised not to enclose original recommendations in answer to ads. Send duplicates only.

WANTED—SECOND GIRL, ALHAMBRA, $20; parlor maid and waitress, city, $30; family waitress for three weeks, $1 day; family cook, $30; downstairs and cooking, $25; German house girl, $25; boarding-house cook, $35; general work for few weeks, $1 day; kitchen helper, $20; second nurse for children, $25; pantry woman, Arizona, $25; family laundress and second work, $30; house girls, city and country, $20 to $25. HAWLEY & FORGRAVE, 254 S. Broadway.

WANTED—
HUMMEL BROS. & CO.,
116 E. Second st.
Waitress, Pasadena, $25 etc.; 2 waitresses, country, $25 etc.; waitress, north, nice small place, $25 etc. and fare; clerk baker, $4 wk.; cook, country, $45 etc. Many other good places. HUMMEL BROS. & CO. 6

WANTED—
HANSEN EMPLOYMENT AGENCY,
204 E. 2d st. 'Phones A4609, Main 3353.
Chambermaid, $25 mo.; two $20 mo.; house girl, 3 in family, $25 mo.; hotel waitresses, near city, $25 mo.; solicitor, $8 wk. and com.; hotel laundry woman, $35 mo.; house girls, $20 to $25 mo. Other positions. New orders constantly. 6

WANTED — EXPERIENCED SALESGIRL for delicacy store, no Sunday, must have references, $6 per week; 3 arm waitresses, lunch counter, no Sunday, $6; cook for country restaurant, $40; 2 hotel waitresses, $25, found; chambermaid, $20, found; beach hotel; housegirls, $15 to $25; kitchen girl, country, $20. BROADWAY EMPLOYMENT OFFICE, 315 S. Broadway. 6

WANTED—COMPETENT STENOGRAPHER for commercial house, with some bookkeeping and office experience; permanent position. State experience and salary expected, and give telephone number. Address O, box 135, TIMES OFFICE. 6

WANTED—LADIES TO MAKE OUR SOFA pillow tops and art novelties at home; easy and beautiful work; we teach you; pay weekly $6 to $10 weekly. Call at store, 754 S. Broadway. WOMAN'S NATIONAL ART EXC. 6

WANTED — LADIES TO REPRESENT A manufacturer of perfumes, toilet goods and household necessities, Los Angeles and suburbs. Write or call MRS. E. CUMMING, 2310 S. Grand. 'Phone 4828. 7

WANTED — SENSIBLE MIDDLE-AGED woman to go to beach with semi-invalid and two children; state lowest terms. Address O, box 139, TIMES OFFICE.

WANTED—GERMAN, REFINED AND EDucated young German woman to talk German, with 2 small children. Address M, box 131, TIMES OFFICE.

WANTED — EXPERIENCED INFANT nurse, $30; general house girl, Ocean Park, $25. HENDERSON EMPLOYMENT AGENCY, 464 S. Broadway.

WANTED—MIDDLE-AGED WOMAN FOR housekeeper on ranch, Imperial Valley, for 3 young men. Apply 30 to 3 p.m., 214 H. W. HELLMAN BLDG.

WANTED—A RELIABLE GIRL TO ASSIST with housework and children; one who appreciates a good, permanent home; wages $25. 1128 W. 24TH.

WANTED — A LADY STENOGRAPHER who is also good at figures; good future for right party. Address O, box 5, TIMES OFFICE. 7

WANTED—GIRL FOR GENERAL HOUSEwork; good home, small family; special privileges; must be good plain cook. TEL. 1268.

WANTED—TWO LADIES AT ONCE AT The Florentine, 528 South Broadway. Entrance 237 Mercantile Place. PHONE P1297. 6

WANTED — SWEDISH GIRL FOR GENeral housework, $25 month, room and board. 60 ALVARADO.

WANTED—A FIRST-CLASS OPERATOR ON vests. Must be experienced. Apply BRAUER & KROHN, 123-130 S. Spring st. 7

WANTED—GIRL FOR GENERAL HOUSEwork; mornings only. Apply 188 E. 28TH, upper east flat.

WANTED—WOMAN WHO WANTS A GOOD home to do general housework and take care of a child. Call 654 S. MAIN. 6

WANTED—A TAILORESS TO WORK ON jackets and skirts. HARRIS & FRANK, 237 S. Spring.

WANTED — GOOD ILLUSTRATED SONG singer and piano player; steady position. Call ODEON THEATER, 537 S. Spring. 7

WANTED—WOMAN OR GIRL TO ASSIST in general housework; family of 3. Call Saturday at 1215 NEW HAMPSHIRE ST. 6

WANTED — AMBITIOUS LADIES WHO want actual stage experience. 2d and Hill, HOTEL LINCOLN, 1st floor, room 55. 7

WANTED—GOOD SKIRT MAKER AND waist draper. L. G. POTTS, 513 S. Broadway, third floor. 7

WANTED WORKING HOUSEKEEPER; first-class hotel, out of town. 305½ SOUTH MAIN. 6

WANTED — GOOD GIRL FOR GENERAL housework. Apply mornings. 1818 SHATTO PL.

WANTED — SALESLADY FOR "BARGAIN counters." J. M. HALE CO., 107 N. Spring. 6

WANTED—A GIRL TO HELP WITH housework, $15 a month. 920 E. 25TH ST. 7

WANTED—AGENTS; LIBERAL COMMISsion. 417 LAUGHLIN BLDG. 5

WANTED — GOOD GIRL FOR GENERAL housework. 339 W. 23D. 5

WANTED— Male or Female Help. (Instruction Courses)

WANTED — LADIES TO LEARN MILLINery trade; terms reasonable; most thorough and practical methods in Los Angeles. MADAME JOSEPHINE'S SCHOOL OF MILLINERY, 911 W. 20th st. West 9425.

WANTED—10,000 RAILWAY MAIL CLERKS, MAIL CARRIERS, CLERKS. SALARY $1200. EXAMINATIONS HERE SOON. PREPARATION FREE. FRANKLIN INSTITUTE, ROCHESTER, N. Y.

WANTED — 10 YOUNG LADIES TO PREpare for positions with the Western Union Telegraph Company. Tuition $6 per month. Apply F. D. MACKAY, 543 Central ave. 15

WANTED— Help, Male and Female. (To Learn Trades.)

WANTED—YOUNG MEN BETWEEN THE ages of 18 and 25, are taught to operate the linotype machine at THE TIMES LINOTYPE SCHOOL, corner San Fernando and College sts., Los Angeles. Good operators are in demand in every section of the country, and the pay is above the average. It is possible to learn in from three to six months. Apply to SCHOOL MANAGER for terms.

WANTED — LADIES, LEARN BEAUTY culture. MacDonald's College offers advantages that cannot be had elsewhere; great demand for our graduates. Hairdressing free. First-class service at reasonable prices in our graduating department; wages earned while learning. MACDONALD'S, 204 Mercantile Place, Cor. Spring st. 6

WANTED — YOUNG MEN FOR ACTUAL work; no books; electricity, plumbing, bricklaying etc. Only few months to master a trade, and $4 to $8 a day. Free booklet of information. UNION SCHOOL OF TRADES, 120 to 126 E. 9th, Los Angeles.

BEAUTY CULTURE PAYS BIG; CONSTANT practice and thorough instruction. Ladies grasp this opportunity. FLORENTINE HAIR DRESSING COLLEGE, the Big Broadway Beauty School, at 227 Mercantile Place. P1787. 11

WANTED—GIRL, 16 TO 20, TO LEARN drafting; a good future to one with ability and will. Address M, box 125, TIMES OFFICE. 7

WANTED—
Help, Male and Female.

WANTED — MAN AND WIFE AS CARETakers for fine, highly improved home and garage, grounds 20 miles from Los Angeles. Must be temperate, industrious and competent. Address, giving particulars, to O, box 194, TIMES OFFICE, city. 7

WANTED — JAPANESE COUPLE IN PRIvate family; first-class cook and general housework. Require references. Call 862 LAKE ST. 6

WANTED — AMATEURS FOR FRIDAY night. Call or address manager of FISHER'S THEATER. Prizes to all.

WANTED—
Situations, Male.

WANTED—
JAPANESE
MUTUAL HELP ASSOCIATION
EMPLOYMENT BUREAU.
Supplies all kinds Japanese help and labor. We have several good men as cooks, waiters, porters, gardeners, general store and housekeepers. Call up manager. Prompt attention given. Broadway 2067. P3664. 128 S. Grand.

WANTED—POSITION AS CHAUFFEUR, BY a single man, in private family; strictly sober and reliable; first-class references, with long experience in driving and repairing; no objection to other work. Address O, box 47, TIMES OFFICE. 7

WANTED—A MIDDLE-AGED MAN, SOBER and industrious, handy with tools, can do man's any kind of repair work; would like situation with real estate man or hotel, city or country. Address O, box 152, TIMES OFFICE. 7

WANTED—WELL CONVENIENT JAPAnese, wants position, city or county, as housework or gardener; and understands cleaning automobile with little drive. Address F. S. H., 711 W. SIXTH ST., Los Angeles. 6

WANTED — A YOUNG MAN WITH 18 years' successful banking experience, money expert, wants responsible position; first-class references; principals only. P.O. BOX 624, Los Angeles. 7

WANTED—EXPERIENCED GERMAN GARdener and all-around handy man wants work extra days, Monday, Friday and Saturday; good city references. Address N, box 121, TIMES OFFICE. 6

WANTED — WORK, ANYWHERE, BY strong young man, experienced with live stock; can use no liquor or tobacco; references furnished. L. G. WILSON, 216 Francisca, Broadway 2602. 7

WANTED—POSITION AS BOOK-KEEPER, accountant or business manager, 15 years' experience; will furnish highest recommendations. A. M. ALLEN, 126 Kenyon st., Pasadena. 6

WANTED—SITUATION BY THOROUGHLY reliable and practical draftsman; ten years' experience; mechanical or architectural; technical graduate. Address K, box 4, TIMES OFFICE. 6

WANTED—SITUATION; GOOD JAPANESE boy, city or country, to do cooking and housework, washing; speaks English well; wages $20 and up. IMARA, box 125, Gardena, Cal. 12

WANTED — POSITION, WILLING JAPAnese cook, who learned at cooking school and will do housework, too; has references. Address HIRANO, 461 Central ave., Los Angeles.

WANTED—SITUATION, ARCHITECTURAL draftsman. Throop graduate, experienced as carpenter; references. Address box 89, TIMES OFFICE, Pasadena. 7

WANTED—GENERAL USEFUL JAPANESE also understands plain cooking, wishes position in private family; has reference; wages $25 up. P1868, Main 6128. HAYA.

WANTED — BEST CHAUFFEUR IN CITY wants position; long experience; expert repair man; best references. Address O, box 21, TIMES OFFICE. 8

WANTED—POSITION BY EXPERT, ESTImating lumber, grading tin work, etc.; A No. 1 workkeeper; highest of city references. BROADWAY 2085.

WANTED—YOUNG MAN FROM THE EAST, stenographer and book-keeper, with long experience, desires position; A-1 references. Address P, box 146, TIMES OFFICE. 7

WANTED—YOUNG MAN, GOOD ADDRESS, wants work at anything; 6 years' experience with all kinds gas engines, handy with tools. E. BENNETT, 323 E. Fifth. 8

WANTED—POSITION BY CHAUFFEUR, 5 years' experience; expert driver; thorough mechanic; will go anywhere. GEO. A. EYNON, 1119 W. 22nd st. 6

WANTED — BY JAPANESE BOY, EXPERIence many years, situation in garden work or milk cow. 241½ E. 1ST, city. Phone Main 8911.

WANTED — LANDSCAPE GARDENER would take hold of any work on place; eastern experience and California. 'Phone Home 6271. 1000 Wall st. Deliver mail. 7

WANTED—STEADY POSITION, CLERICAL, preferred, by young German, experienced; references; security; in or out-of-town. H. A. MILLER, 629 Wall st. 7

WANTED—COOK DESIRES A SITUATION, hotel or restaurant, town or country. Address TILSH, 217 N. Broadway. Home 'Phone Ex. 467.

WANTED — SOBER AND HONEST MAN wishes position in store or rooming-house; not afraid to work. Address N, box 72, TIMES OFFICE. 7

WANTED—POSITION BY EXPERIENCED Japanese as gardener or vegetable ranch; take care of horses and stocks; good speaker. Address O, box 152, TIMES OFFICE. 7

WANTED — A YOUNG KOREAN WANTS position as housework, kitchen help or bus boy. Please call at No. 2 OLIVE COURT. 'Phone Main 6218.

WANTED — POSITION, TIMEKEEPER, stenographer; eight years' clerical experience; first-class references. Address O, box 182, TIMES OFFICE.

WANTED—A GOOD ARTIST WANTS SITuation, city, country, fine work on china or water color. Address O, box 1, TIMES OFFICE. 10

WANTED — EXPERIENCED JAPANESE gardener wants position to take care of lawn and flowers. Write to OIKE, 1662 Alpine st.

WANTED—BY JAPANESE BOY, PERSEVering, position, waiter and houseworker in family. KOBAY, P.O. box 28, Hollywood, Cal.

WANTED—YOUNG MAN WANTS WORK as gardener's helper, small wages, but good home. Address O, box 149, TIMES OFFICE.

WANTED — SITUATION, CARPENTER and designer, wants to build for private parties, repair work. SOUTH 2398.

WANTED — POSITION IN GENERAL MERchandise and grocery store, city or country, by young man of experience; references given. Call Sunset phone WEST 966.

WANTED — HOUSE PAINTER WANTS work by contract. J. LUSTIG. Reasonable. J. LUSTIG, 255 N. Madison ave.

WANTED — YOUNG AMERICAN WANTS light work for room and board in suburbs. E. A., G., 220 W. 14TH ST., city.

WANTED — JAPANESE, EXPERIENCED cleanser, to take care garden, city or country; $20 up. Main 5670. 219 JACKSON ST.

WANTED — EXPERT BOOK-KEEPER would like to take care of small sets of books. Apply H, box 11, TIMES OFFICE. 6

WANTED — GOOD JAPANESE ADULT wants to take care garden and house. MIYZI, 114 Selma ave., Hollywood.

WANTED — EXPERIENCED WINDOW draper and card writer. Address L, box 161, TIMES OFFICE.

WANTED—OUTSIDE WORK BY HANDY old man. Address box 92, TIMES OFFICE, Pasadena.

WANTED — POSITION IN FAMILY AS school boy or housekeeper. E. STI, 940 S. Hill st., city.

WANTED — POSITION, EXPERIENCED chauffeur; good recommendations and no fakirs of work. PHONE 51280.

WANTED—YOUNG MAN WANTS COLLECTing; familiar with the work; no soliciting. Address O, box 162, TIMES OFFICE. 7

WANTED—POSITION BY JAPANESE BOY; long years' experience; 3 good city references. Address P.O. BOX 268, Station C. 8

WANTED — JAPANESE WOULD LIKE short-hour work with room. Address O, box 128, TIMES OFFICE. 6

WANTED — LIGHT SET OF BOOKS TO keep nights; wages reasonable. Address N, box 198, TIMES OFFICE. 7

WANTED — SITUATION AS PRIVATE steward or English butler; good references. Address O, box 194, TIMES OFFICE. 7

WANTED — CHAUFFEUR DESIRES POSItion; experienced driver and repair man; local references. Phones E6083, WEST 2912. 7

WANTED—LIGHT WORK IN HOTEL OR rooming house, by honest, sober man. Address Z., 238 RUTH AVE.

WANTED — WORK, CARPENTERING, painting, metal, concrete, etc. WOLBERT, 820 Wall.

WANTED—
Situations, Female.

WANTED—POSITION BY RELIABLE COLored woman for second work. Phone BROADWAY 5115.

WANTED—BY COMPETENT WOMAN, POSItion as working housekeeper. Call 217 E. 10TH ST.

WANTED — BY COMPETENT SWEDISH cook, where second girl is kept. A6239, MAIN 1095.

WANTED—DAY WORK BY A WOMAN for Monday and Tuesday. 'PHONE MAIN 8977.

WANTED—MIDDLE-AGED WOMAN WISHes light housework; $3 per week. MAIN 9004.

WANTED—
Situations, Female.

WANTED — AN OSTEOPATHIC PHYSIcian (lady) wishes position in private family; musical and good reader; no objection to travel. Address Box 88, TIMES OFFICE, Pasadena. 7

WANTED—COMPETENT STENOGRAPHER and assistant bookkeeper desires position; reasonable salary. Address O, box 48, TIMES OFFICE. 7

WANTED—SITUATION BY GERMAN GIRL to do general housework in widower's home or small family. Address HOUSEKEEPER, 1116 W. 27th Place.

WANTED—POSITION AS HOUSEKEEPER or companion by a refined, well educated Canadian woman; highest references. Address O, box 36, TIMES OFFICE. 6

WANTED—COMPETENT GERMAN GIRL wishes situation, cooking, housework or washing; wages $20-$25. Address R, box 29, TIMES OFFICE. Telephone 262339. 6

WANTED — 2 YOUNG LADIES (WOULD like place to work on a farm for the summer for room and board. Address P, box 194, TIMES OFFICE. 7

WANTED—EXPERIENCED NURSE WISHES position to take care of children during day and go home nights. 3115 NORWOOD ST. 'Phone West 2625. 7

WANTED—EXPERIENCED NURSE WANTS engagements for confinement cases or general nursing. Address O, box 68, TIMES OFFICE. 6

WANTED—FRENCH LADY WISHES POSItion as waitress in private family; can talk English. HOTEL LEONIDE, 512 S. Main st. 6

WANTED — SITUATION BY EXPERIENCED waitress in hotel or restaurant. Address 628 S. GRAND or Tel. Broadway 5352. 6

WANTED — TRAINED NURSE WANTS engagement for confinement cases. 'Phone 71318. 2390 29TH PLACE.

WANTED—A PRACTICAL NURSE WOULD care for sick, crippled or elderly women or children. 'PHONE A2443.

WANTED — POSITION BY TWO FIRST-class Vienna cooks. Address 225 S. MAIN. 'Phone Main 7644, room 7. 7

WANTED — BY TWO SWEDISH GIRLS, competent cook and second maid. A6628, MAIN 1095.

WANTED—JAPANESE GIRL WANTS SITuation as housework or cook. Address O, box 25, TIMES OFFICE.

WANTED—CHILD'S NURSE, 5 YEARS' experience. 'PHONE W. 238. 7

WANTED—
Situations, Male and Female.

WANTED—BY EXPERIENCED JAPANESE couple, desires position in family; man as cook and wife waiter on table, housework or wife cook and housework, man work out; prefer city or country. 'Y. YAMA, 228 N. San Pedro.

WANTED — GOOD JAPANESE COUPLE wants place, man first-class cook, wife wait on table and housework; both speak English; have references. 722 S. GRAND AVE. Main 6930. Home P6734.

WANTED—RING UP FOR COLORED COOK, waiters, porters, chambermaids, chauffeurs, general housework. J. W. COLEMAN'S EMPLOYMENT OFFICE, 211 S. Second st. Broadway 2106, A5719.

WANTED—BY JAPANESE COUPLE, POSItions as gardener or any help; wife as housework in family. S. SHIMODA, 208 Amelia st. 12

WANTED—
Agents and Solicitors.

WANTED — AN EXPERIENCED AGENT to sell industrial stock; factory now working

TO LET—
Rooms and Board.

TO LET—HOTEL FIGUEROA, 1610 S. FIGUEROA ST., under new management; good rooms, tennis court, elegantly furnished rooms and first-class table. Special rates to parties. 11

TO LET—THE MOORE, 1091 WEST 7TH street. Bright, sunny, handsomely furnished rooms, excellent home cooking, within walking distance. 7

TO LET—AT PALM VILLA, 831 S. OLIVE, pleasant, choice rooms, with board, in a beautiful house, with all conveniences, close in. 6

TO LET—IF YOU WOULD LIKE ACCOMMODATIONS in private family of young people, please any time convenient. WEST 851. 7

TO LET—AT THE HOTEL KENILWORTH, nicely furnished room, with board, at summer rates. 1052 S. HOPE ST. 6

TO LET—ELEGANTLY FURNISHED ROOMS with board; private family; Westlake district. 1022 S. BONNIE BRAE. 7

TO LET—
Houses.

TO LET — WE HAVE A NICE LIST OF houses of all kinds, furnished and unfurnished, at rock-bottom prices, to let. We also have frequent calls which we cannot supply. If you have anything to rent, see us. OSBORN LAND CO. (A8890.) 405 Chamber of Commerce.

TO LET—FINE, LARGE, NEW, TEN-ROOM house, easy walking distance, every modern convenience; large porches, cement walks, lawn, trees and flowers; also fine large barn, suitable for automobile or storage purposes; very reasonable rent to desirable tenants. Address O, box 195, TIMES OFFICE. 7

TO LET—NINE-ROOM HOUSE, NO. 1259 S. BONNIE BRAE; long term if wanted, or will sell this beautiful place for small cash payment and balance any way you like and interest at 7 per cent. VAIL & CRANE, owners, 524 S. Spring.

TO LET—MODERN 5-ROOM HOUSE, MAple floors, built-in china closet and library, brick, fine fixtures, brick mantel, $25 per month; located 735 E. Kensington Road, Angeleno Heights. J. R. RICHARDS, owner, 221 Laughlin Bldg.

TO LET—1 STORE ROOM, 4-ROOM COTtage and barn, at corner of Main and Ashland ave., Ocean Park, Cal.; rent $25. For particulars, call owner, 2324 MAIN, Ocean Park; W. 5th St. Los Angeles st., city.

TO LET — 6-ROOM STRICTLY MODERN house, automobile carriage house, $35; 1-room, eight lots, chicken yards, $14; 5 rooms, chicken-house, $10. EDWARD FRASER, 713 Broadway, 1-3 p.m.

TO LET — 225 MONTANA ST., 7-ROOM house; a fine place, lawn, flowers, worth $35; take good care of it, you can have it for $30; it's my own home. See J. R. BLAINE, 123 S. Broadway.

TO LET—5-ROOM, 2-STORY HOUSE; strictly modern; best in city for $27.50. Gas, electricity, large rooms, large lot, lawn, flowers. OWNER on premises, 621 W. Jefferson.

TO LET—5-ROOM COTTAGE, 628 MAPLE Ave., $16, and 5-room double house, 614 Maple ave., $28. Close to business and cheap. R. D. LINT, 1021 Central Bldg. F1888. 11

TO LET—CAN'T BE BEAT, $14; COSY 4-room place; walking distance, green neighborhood; water, floaters. Take (green) Boyle Heights car. 6164 S. GLASS ST. 7

TO LET—5-ROOM FLATS, SEPARATE bath, furnished or unfurnished; also 4-room cottage, large yard, walking distance. Call 924 W. SECOND ST. 7

TO LET—$16; 5-ROOM GOOD HOUSE, 767 E. 16th; $18, 6-room good house, 716 Ottawa, in district; water, H. EUNST, room 123, Tajo Blk., corner First and Broadway. 7

TO LET — MODERN 5-ROOM COTTAGE with large sleeping porch; lot 50x176; barn for 2 horses; good place for chickens; close in. 1024 W. 37TH ST. Owner there.

TO LET—6-ROOM, 2-STORY HOUSE, BEST in city for $25; gas, electricity, large rooms, strictly modern, large lot, lawn, flowers. Owner at premises, 1125 E. 16TH ST.

TO LET—5-ROOM COTTAGE AT 154 W. 17th st. Key at 149 W. 17th st. Large rooms; suitable for 2 families, $28 month. ALTHOUSE BROS., 629 S. Broadway. 6

TO LET, — IF YOU WANT TO RENT A cheap modern five-room cottage, phone CARSWELL, South 1059; fine location; first-class condition. 7

TO LET—GOOD 6-ROOM COTTAGE, CLOSE in, 239 N. BUNKER HILL, between Temple and Court, $18, water paid. Bath and gas. OWNER, Home 52712. 6

TO LET—4 ROOMS AND BATH; FINE condition, at 1458 W. Jefferson. Entire section, separate entrances and porches. OWNER, Home 1.

TO LET—AT 362 S. HOPE, ON THE HILL, ¼ double cottage, 4 rooms; front and back porch; new and modern; grass and flowers; lovely location. 6

TO LET — UP-TO-DATE 5-ROOM HOUSE; a desirable corner, near St. James Park; barn and garage; 2320 Thompson st. Phone MAIN 1820, F2681. 6

TO LET — 4 UNFURNISHED, WATER PAID, $20; modern 5-room cottage, 1317 E. Washington st. Apply 1401 WALL ST. Phone South 1064.

TO LET — 6-ROOM COTTAGE, MODERN; shed lawn, flowers. 318 E. 21ST, between Maple ave. and San Pedro. 7

TO LET — $11; NEW, MODERN 5-ROOM cottage, 2613 Compton ave. Take Mooney ave. car to 46th st., walk 1 block east.

TO LET — 4-ROOM NEW, MODERN COTtage, walking distance; $12.50 per month. G. W. YOUNGBLOOD, 406 S. Hill st. 4

TO LET—4-ROOM MODERN COTTAGE, $20, north of water office; $30 Normandie ave., stable, inquire 1409 W. JEFFERSON ST. 10

TO LET—4-ROOM COTTAGE, 604 MAPLE ave., $12. Close to busines and cheap. R. L. LINT, 1021 Central Bldg. F1888. 11

TO LET—FINE 5-ROOM BUNGALOW COTtage, modern in every respect. Inquire 724 E. WASHINGTON ST.

TO LET—SIX-ROOM MODERN COTTAGE, well-kept grounds, $25 monthly. 2103 HARVARD BLVD. 5

TO LET—4-ROOM COTTAGE AND BARN, 1326 East 27th st., rent $8. Inquire 1328 EAST 27TH ST.

TO LET—COTTAGE ON ALBANY ST., BEtween Ninth and 10th, water paid, $16. Inquire 125 ALBANY ST. 7

TO LET—NICE 5-ROOM MODERN, 2-STORY residence, 1124 Harvard blvd. BEN WHITE, 324 Bryson Blk. 7

TO LET—5-ROOM HOUSE, CORNER TEMPLE AND GRAND AVE., suitable for rooming-house.

TO LET—$12; HALF OF COTTAGE, TWO rooms and small kitchen, furnished. 255 S. FLOWER.

TO LET—4-ROOM COTTAGE, MODERN. 2324 Mountain ave., $15. THOMPSON, Main 1728.

TO LET — 5 LARGE ROOM HOUSE, UNfurnished. 1129 S. HILL ST. $45 a month.

TO LET—4-ROOM MODERN COTTAGE, 2324 Manitou ave.; $15. THOMPSON, Main 1728.

TO LET — MODERN 6-ROOM COTTAGE; large back and front yard. 718 N. OLIVE. 7

TO LET—1408 DEWEY AVE., MODERN 5 rooms, fine condition, $22. F2467. 6

TO LET — $16; 5-ROOM COTTAGE; BATHroom, etc.; unfurnished. 1327 W. 12TH. 13

TO LET—NICE 5-ROOM COTTAGE AT 132 W. 23d st. Inquire 262 W. 23D ST. 5

TO LET—5-ROOM MODERN BUNGALOW, 79 W. 37TH ST., $22 per month. 7

TO LET—MODERN 6-ROOM COTTAGE. 1364 W. 37TH ST. 7

TO LET—2 ROOMS AND BATH, $7. 147 W. 54TH ST. 7

TO LET—
Furnished Houses.

TO LET—$15; FURNISHED 3-ROOM COTtage, 15 minutes from First and Main; exceptionally beautiful and restful environment. Address O, box 82, TIMES OFFICE. 7

TO LET—FURNISHED BUNGALOW OF 5 rooms, with piano, 981 E. EDGEWARE ROAD, Angeleno Heights. OWNER, East 1284 or C1282. Rent $25 per month. 6

TO LET—A MODERN 6 ROOM COTTAGE, completely furnished, instantaneous heater, good piano, fine location, price $35. 1340 30TH PLACE. 7

TO LET — 4-ROOM HOUSE, FURNISHED complete; modern conveniences, $18, or will exchange for board. 1273 WALL, near 14th. 6

TO LET—BEAUTIFULLY FURNISHED 4-room modern residence, 1631 Roosevelt ave. T. WIESENDANGER, 207 S. Broadway. 7

TO LET — NICELY FURNISHED 5-ROOM bungalow, with piano; adults only. Call 9 to 4, 428 W. 30TH.

TO LET—4-ROOM COTTAGE, WELL FURnished, for 4 adults; piano, gas range, bath with heater. DEARTH, South 482. 7

TO LET—6-ROOM MODERN COTTAGE, $20, north of water office; $30 Normandie ave., stable, inquire 1409 W. JEFFERSON ST. 10

TO LET—FURNISHED 5-ROOM COTTAGE, 1364 Girard st. ROBINSON, 201 Union Trust Bldg. F5788. 7

TO LET—$12 MONTHLY, FURNISHED, 3 rooms, bath, gas, electricity, new. 138 N. UTAH, Phone Boyle 2905. 11

TO LET—NICELY FURNISHED MODERN 5-room cottage at 1440 DE LONG ST., first house of 16th, near Georgia. 11

TO LET—NICELY FURNISHED SIX-ROOM modern house, 408 W. ADAMS. Beautiful location. 6

TO LET—12-ROOM HOUSE, PARTLY FURnished. 217 E. 54TH ST., $25. Take Maple ave. car; one block from car. Phone B6316. 6

TO LET—$18; 5-ROOM FURNISHED HOUSE, electricity. 827 ALVARADO. Phone 8186. Call between 10 and 4. 7

TO LET—A 4 AND 3-ROOM BUNGALOWS; high, beautiful ground. Phones MAIN 1469. 6

TO LET—
Furnished Houses.

TO LET—
FURNISHED AND UNFURNISHED
HOUSES, FLATS, APARTMENTS.
AN EXCLUSIVE LIST OF ATTRACTIVE
NEW AND MODERN PLACES.
ALL SIZES AND DIRECTIONS.
AT VERY REASONABLE RENTALS.
LISTS AND INFORMATION FREE.
WE MAKE HOUSE HUNTING EASIER.
Twenty years renting Los Angeles property.
WRIGHT & CALLENDER COMPANY,
225 SOUTH HILL ST.

TO LET—MODERN 7-ROOM HOUSE, COMpletely and handsomely furnished; near corner Romeo and 24th sts.; rent $50; adults only. WHITING THOMPSON, 514 Bryson Blk. Phones A1675, Main 2529. 7

TO LET—4-ROOM FURNISHED COTTAGE; bath, gas, garden, lawn; rent $18, free water; also 2-room rear cottage, furnished; gas, rent $9, free water; also 6-room modern bungalow, unfurnished, gas, rent $18, free water. Call at 2170 SUNSET BLVD. Phone Main 4883, Home E2649. 7

TO LET—ONLY 5 BLOCKS S.W. OF CITY center; five rooms, etc.; birdseye maple and mission furniture. The Hill st. lights make walking convenient, night as well as day. $25 to desirable tenant. 2173½ W. 11TH ST. 9

TO LET—TO ADULTS ONLY, 2 ARTISTIC 2-room bungalows; one completely furnished; the other furnished or unfurnished; location high and sightly; 1 block from car line. PHONE E2636. 7

TO LET—ABOUT JUNE 20, FOR SEVERAL months, finely furnished home, 525 ALVARADO ST., on the hill near Westlake Park; 8 rooms, garage, gentlemanly rent to desirable party. Call premises, or phone E2648. 7

TO LET—HANDSOMELY FURNISHED SEVen-room cottage; high-class locality; piano, library, flowers; reasonable to right parties. 636 GO. BURLINGTON. Call after 3 p.m. 7

TO LET—BEACH COTTAGE, LARGE LIVing-room, den, 3 bedrooms, bath, etc.; exceptionally well furnished, near ocean front. Inquire 18 WAVE CREST, Venice, Cal. 6

TO LET—4-ROOM FURNISHED BUNGAlow, 1948 W. 20TH. Home B6771. 6

TO LET—
Stores, Offices, Lodging-Houses.

TO LET—
STORES, OFFICES, LOFTS,
WAREHOUSE AND FACTORY SITES,
HOTELS AND ROOMING HOUSES.
WE HAVE ALL THE
AVAILABLE LOCATIONS.
RENTAL DEPARTMENT,
R. A. ROWAN & CO.,
109 H. W. HELLMAN BLDG.

TO LET—NEW BRICK BLOCK, CORNER Jefferson st. and Normandie ave.; 4 stores, plate-glass windows and modern conveniences; from $15 to $20 per month; suitable for hardware, grocery, plumbing, bakery or other business; also 4 rooms above for offices or dressmaking; fine opening for a dentist; also fine hall, 50x80 ft., plenty light; banquet room, by month or night. Phone W. 1792. EMANUEL LEWIS, 1409 W. Jefferson st. 10

TO LET—
FURNISHED ROOMING-HOUSE.
46-room, completely furnished house, near 16th and Figueroa sts., running water in every bedroom; all outside rooms, fine dining-room and kitchen; good lease, and the cheapest rent in the city.
Business Lease Department,
JONES & RYDER LAND CO.,
223 W. Third st.

TO LET—FINE STORE ROOMS ON SOUTH side of East Market street between Main and Los Angeles streets, from $25 to $35 per month; also large store room on southwest corner Main and 12th sts. Rental $100. Best location for wholesale house. Inquire JOS. MESMER, 352 N. Main st. 7

TO LET—FOR TERM OF YEARS, FINE storeroom, 425 S. Broadway; now undergoing repairs; if desired will put in front to suit tenant; size of room, 21x124 feet. See MR. LOOMIS, WESTERN REALTY & INVESTMENT CO., 401 S. Hill st. F3614. Broadway 7970.

TO LET—
Very desirable store, right in heart of city. Great snap if taken at once.
Home A4824. C. WESLEY ROBERTS CO., Main 8878. 217 Citizens Nat. Bank Bldg.

TO LET—$25, NICE LARGE STORE, 1458 S. Main.
815—1716 San Pedro, corner 18th.
815—1714 San Pedro.
H. P. ERNST, room 318, Tajo Blk., corner First and Broadway.

TO LET—GROUND FLOOR OFFICE ROOM, desk space, very cheap; free telephone, janitor and electric light. WESTERN REALTY & INVESTMENT CO., 401 S. Hill st. F3614. Broadway 7970.

TO LET—NICELY FURNISHED OFFICE, including use of large safe and adjoining office, $20 per month. Call afternoon. 313 CITIZENS' NATIONAL BANK BLDG. Phone A4824. 7

TO LET—OFFICES, FURNISHED AND UNfurnished, with or without stenographer and telephone service. Apply room 211 SAN FERNANDO BLDG., 4th and Main sts.

TO LET—ON 3-YEAR LEASE, APARTment house of 42 rooms, centrally located on car line; apply owner, M. T. WIESENDANGER, 207 S. Broadway. 7

TO LET—STORES IN PLATIRON BLDG., 8th and Spring, $30 and up; one extending through from Spring to Main. Inquire 601½ BERRY-WOODWARD CO.

TO LET — RENT VERY CHEAP, GOOD store room, No. 56 Temple st., good for hall or store. Phone A4234. HUBBELL, 202 Bullard Block.

TO LET—DESK ROOM, GROUND FLOOR; one of best locations in town. Inquire H. H. SIMPSON, 207 Mercantile Place. F1194, Main 7189. 7

TO LET—OFFICE SPACE WITH DESK, $10 per month; without desk, $5. Apply 313 W. SECOND ST. Phone Main 3086. 11

TO LET—$15 PER MONTH, STORE WITH living-rooms; fine location for barber; will furnish if desired. 5610 CENTRAL AVE. 8

TO LET—½ OF FINE LARGE STORE ON west side of Broadway, near Fourth. H. F. METCALF, 518 H. W. Hellman Bldg.

TO LET—NICE SUNNY OFFICES IN MODern office building, with vault, $10 up. DELTA BLDG., 428 S. Spring st. 6

TO LET — DESK ROOM, $10; HANDSOME fixtures, splendid light and ventilation. Inquire at 218 PACIFIC ELECTRIC BLDG. 7

TO LET—SPACE SUITABLE FOR OPTICIAN and kodaks. DIAMOND PALACE, 422 South Broadway, jewelers.

TO LET—DESK ROOM IN NEW WRIGHT & Callender Bldg., $10. Phone F2281, MISS MYER.

TO LET—STORES, PICO NEAR FLOWER. F2232. MARSHUTZ, 635 S. Broadway. 6

TO LET—
Beach Property.

TO LET—LONG BEACH, FURNISHED house for 5 months or 1 year; 9 rooms, 6 bedrooms, living-room, dining-room, kitchen; wide, attractive porches; fourth house from ocean front. Apply OWNER, 44 Atlantic ave., Long Beach. 7

TO LET—LONG BEACH TENT CITY; THE ideal vacation place; housekeeping tents, croquet, swings, toilets, etc. WM. REIDER, prop.

TO LET—A LARGE FURNISHED COTTAGE, Sunset Beach. 439 PACIFIC ELECTRIC BLDG. 11

TO LET—
Miscellaneous.

TO LET — CONTRACT TO GOOD CARPENters to build 6 California 3-room houses, 6 miles from city; material furnished. See BENTLEY, Monday morning, 855 S. Boyle ave. 7

TO LET—MODERN STABLE, 24 STALLS; loft, corral, 434 COLYTON, 2 blocks east of Alameda, near Fourth. Tel. Owner, B6327. 8

TO LET—
Pasturage.

TO LET—FINE STANDING BARLEY PASture. Call at EAST HOLLYWOOD SADDLE FEED AND SALE STABLES, 4468 Sunset blvd. Temple 744. 7

FOR SALE—
Houses.

FOR SALE — AN ELEGANT CORNER IN Westlake section; price $15,000. Must have $4000 cash; balance in trade. 12-room house near Pepper Hotel. GOLDFLAM & CO., 254 S. Broadway.

FOR SALE—CHEAP; 4-ROOM MODERN cottage, southwest, corner lot; lawn, flowers, etc.; must sell; make offer. OWNER, 1433 Estrella ave. 10

FOR SALE—MUST SELL, 4-ROOM HARDfinished Eastlake house, half price. 1409 San Pablo st. Address R, box 1, TIMES OFFICE. 7

FOR SALE—A 5-ROOM MODERN HOUSE ON Euclid Heights; bargain for cash. No agents. Euclid ave. car to Inez st. 3014 INEZ ST. 12

FOR SALE—NO CASH DOWN; MODERN 2-story 7-room house; corner, 50x150. 1139 W. 37TH PLACE. Phone B5468. 10

FOR SALE—AT A SACRIFICE IF TAKEN this week; new, modern 5-room bungalow. 969 NORMANDIE. 10

FOR SALE—A STRICTLY MODERN FIVE-room house, furnished complete, including piano. This is a snap. 1356 E. 17TH ST. 6

FOR SALE—MODERN, UP-TO-DATE HOME, 5 rooms, bath, $2000; $250 cash, $20 a month. See OWNER, 1321 E. 55th st. 7

FOR SALE—
Houses.

FOR SALE—WESTLAKE HOUSE.
(Snap at $3000—mortgage $4500.)
MAKE ME CASH OFFER.
For my beautiful, new, modern 9-room residence on 7th st., just west of Westlake Park. It's worth more money but I am compelled to sell.
THIS IS YOUR CHANCE.
(No trades will be considered.)
See HARRY T. SMITH, with
MINES & FARISH,
315 SOUTH HILL ST.

FOR SALE—$1650; 5-ROOM MODERN COTtage, neat and new, Eagle Rock district, near 5-cent car line.
$300 down and $15 per month.
CRITES, MYERS & KULLI.
At end of Eagle Rock AVENUE, Garvanza (yellow) 5-cent car line, or 107 S. Avenue 56 (Garvanza P.O. Bldg.)

FOR SALE—
$1250
MODERN 5-ROOM HOUSE.
ON HARVARD BOULEVARD.
Lot 50x150; the best bargain in Los Angeles; good terms; has large living-room; everything up to date.
A2897. HAY & HARDWICK,
Main 6409. 724 Bryson Bldg. 6

FOR SALE—I HAVE IN VERMONT SQUARE 3 most beautiful bungalows, that you ever saw, up to date in every particular; nothing like them in Los Angeles, 5, 6, 7 rooms. You must see them to appreciate what I say. Vermont Square is the place to get a home. Dry and pure ocean air. See me if you want a grand home, on easy payments; only $200 to $1000 down, balance $25 to $35 monthly, including interest. Call at 1128 W. 67TH ST. Take Grand ave. car to Budlong ave. Come quick.

FOR SALE—
6-ROOM BUNGALOW, $2000.
A MODERN SIX-ROOM BUNGALOW ON LARGE LOT 50x180 FEET, NORTH FRONT, TWO CAR LINES; BLOCK WELL BUILT UP; IN SOUTHWEST PART OF CITY. WILL BE SOLD ON EASY TERMS.
"You're safe at Firth's."
EMIL FIRTH,
219 W. 4th st., bet. Broadway and Hill.
Phones Home A2105, Main 2542.

FOR SALE—
1650. 100 CASH. 1650.
1650. 100 CASH. 1650.
NEW MODERN FOUR-ROOM HOUSE. FORCELAIN BATH,
TOILET. SINK. FRONT PORCH.
M'KINLEY AVE. NEAR 37TH STREET.
$100 CASH, BALANCE $15 PER MONTH.
P. H. CROSS & CO.,
10 506-7 SECURITY BLDG.

FOR SALE—IN HIGHLAND PARK, ABOVE the smoke and impurities of the city; nearly new and modern 1½-story 6-room bungalow; lot 50x150; beautiful lawn, flowers and trees; has gas and electricity in every room; 2 toilets, nice buffet kitchen; in fact, a complete home, just off Pasadena ave. To see is to please. Terms $350 down, balance like rent. C. A. MARCH, 134 Fay Bldg. Phone A3792.

FOR SALE—TALK ABOUT BUNGALOWS, we have 3 of the swellest in the southwest. Come out and look them over. We will make easy terms. 952, 962, 968 W. 41th st., all of these bungalows have hardwood floors, beamed ceilings, built-in buffet, cabinet kitchen, panaled dining-rooms, on north front lot, 50 ft. frontage, ½ block from Grand ave. car. Take Grand ave. car, get off at 41st st., walk 1 block east to Vermont ave. OWNER, West 2405. 6

FOR SALE—GENUINE BARGAIN; STRICTly modern 7-room bungalow on 20th st.; near La Salle.
To the speculator, investor, or homeseeker we recommend this property. Nothing in block less than $5000.
Price $3850. Terms.
F. J. STEELE & CO.,
234 H. W. Hellman Bldg. 11

FOR SALE—BUNGALOW NEAR BUDLONG. Handsome, practically new 6-room modern bungalow on south side of 39th st., (old 38th) hardwood floors, beamed ceilings, panaled dining-room, large lot; fruit trees, lawn and flowers; fine cement basement; in swell district; worth $4000; price this week, $3500; $1700 cash. A. E. SMITH, 1258 W. 36th. Take Jefferson-st. car. Tel. West 4791. 7

FOR SALE—$4500; A BARGAIN THAT IS A bargain. A beautiful 6-room house, alcove and hall; all modern; exquisitely finished; actual cost $6000. Situated in beautiful Highland Park, on 2 car lines, 2 blocks from Occidental College. We are leaving city and willing to sacrifice. See owner, J. E. GRANT, 229 W. 4th st. Phone Main 1869. 9

FOR SALE—
Worth $1250; if sold this week will take $850; have got to have some cash at once; 4-room new California cottage and 2 large lots; 5c car fare, 15 minutes.
Also 2 4-room new cottages, worth $2500; this week $2200; $500 cash.
6 G. W. YOUNGBLOOD, 406 S. Hill.

FOR SALE — GREATEST BARGAIN ON Boyle Heights. Pretty 4-room California bungalow must be sold at once and is offered way below actual cost. Property in the best condition. You will have to act quick. R. W. COUNDEXTER CO., 409 Wilcox Bldg. Home A3396. 7

FOR SALE—A WELL-BUILT MODERN 6-room cottage on corner lot, 100 feet wide, fronting 55th st., near Central ave.; owner must have money and will sacrifice for $2500, $300 cash and balance like rent; investigate. V. F. WINSLOW & CO., 534 and Main. Both phones. 6

FOR SALE—$2600; GREAT BARGAIN; 5-room 2-room modern house, in Highland Park; this is a genuine sacrifice; price has been $3000, but $2600 will buy it if taken at once. You save the $400. R. W. POINDEXTER CO., 409 Wilcox Bldg. 7

FOR SALE—
You talk about bungalows, come see my swell gem, in most beautiful Vermont Square. $300 to $1000 down, $25 to $35 month, including interest. Take Grand ave. car to Budlong. Come to 1128 W. 67TH ST. 11

FOR SALE—SNAP; ONLY $1300 FOR 5-room new and modern bungalow near Washington and Hoover; must sell; terms $200 down, $20 per month.
O. A. VICKERY & CO.,
3 308 S. Hill.

FOR SALE—
$1350—SNAP; 5-room cottage; shop, shed; corner, 42x150; street work paid; 3 blocks from car, Boyle Heights; $100 cash, balance $15 monthly. See us quick. WELSHANS & COLE, 434 S. Hill st. 7

FOR SALE—A BEAUTIFUL SEVEN-ROOM house, southwest, close in; modern and up to date; owner needs the money in his business and is willing to sacrifice for cash. See owner, J. E. GRANT, 229 W. Fourth st. Main 1869. 6

FOR SALE—6-ROOM HOUSE; LARGE LOT, 50x140; modern; $900. Owner going away and will take $300 for equity, or will rent it with furniture. It is near Florencita Park. Address SMITH, R.F.D. No. 3, box 450, city. 7

FOR SALE—GO OUT AND LOOK AT 63 W. 43RT PLACE. 6 ROOMS, HARDWOOD FLOORS; BEAM CEILINGS, UP TO DATE IN EVERY WAY; MAKE ME AN OFFER. RANKIN, 234 LAUGHLIN BLDG.

FOR SALE—BEST-BUILT BUNGALOW IN West Adams section, 7 rooms, strictly modern, very desirable and attractive, account leaving city, will make cheap price. Home 71562. 2379 W. 23D.

FOR SALE—5-ROOM HOUSE AND FURNIture; both house and furniture brand new; located in Boyle Heights. This is a rare bargain for some one and can be handled for part cash. Inquire at 2321 E. 2D ST. 7

FOR SALE — MODERN 7-ROOM HOUSE, nearly completed; lot 50x150; on crest of hill near Sunset blvd.; see owner at premises, 731 BRYAN ST., or 215 American National Bldg. Home phone A1062.

FOR SALE—BUNGALOW.
New modern 5-room bungalow, S.W., on car line; will take good automobile not exceeding $1000, for first payment. See OWNER, 225 Laughlin Bldg.

FOR SALE—OR TRADE, $1300 EQUITY IN 6-room modern bungalow on E. 49th st., on easy terms; will trade for clear lot any part of city; no agents. Address J. S. WEBER, 165 E. 49th st. 6

FOR SALE—WOULD TAKE A GOOD LOT as part payment for 2718 E. Fourth st., balance $25 month; new modern 5-room cottage. BY OWNER and builder, at premises. 7

FOR SALE — $1350; 5-ROOM COTTAGE, plastered ceilings, large lot, near car line; small payment down and $15 per month. 95 CENTRAL AVE. 8

FOR SALE—BY OWNER, MODERN 5-ROOM cottage, corner, Angeleno Heights; below value; $1000 cash, balance easy. Address O, box 15, TIMES OFFICE. 7

FOR SALE—MODERN 5-ROOM COTTAGE, $2000; bargain; $100 down, $25 monthly; exchange $750 value; what have you? Submit offer. South 1862. 1536 E. 20TH.

FOR SALE—$2600; NEW 5-ROOM BUNGAlow; strictly modern; lot 50x150; garden, fruit trees; 1 block from car line. This is a bargain. Terms. MAIN 6892. 7

FOR SALE — 6-ROOM MODERN COTTAGE, 2324 Manitou ave.; $1700; $300 cash, balance $25 monthly. THOMPSON, Main 1728. 6

FOR SALE—6-ROOM STRICTLY MODERN new bungalow, 438 W. 46th, near Moneta ave. Phone OWNER, West 866. 7

FOR SALE—
City Lots and Lands.

FOR SALE—92 FT. EAST FRONT ON FEDora st. See OWNER, 944 El Molino. 7

FOR SALE—
City Lots and Lands.

FOR SALE—

WEST PARK TRACT,
with its beautiful trees, handsome boulevards, gas and electricity, the best car service and the best class of houses of any tract in the city, should appeal to you as the most desirable place to build or buy your home. Several new and up-to-date 5 and 6-room bungalows are now offered for sale on the easiest kind of terms. Go see them, and if they do not quite suit you we will build to suit your taste. Take Dalton ave. or Inglewood-Redondo cars to tract office, corner Budlong and Santa Barbara aves., or see
VAIL & CRANE, owners,
11 524 South Spring.

FOR SALE—
75-FT. LOT IN WILSHIRE DISTRICT.
AT $1500.
LARGE LOT 75x271 FRONTING ON A 75-FT. BOULEVARD WHERE VALUES ARE ALWAYS ADVANCING. SURROUNDINGS REFINED AND IMPROVEMENTS OF HIGHEST CLASS; EXCELLENT ELECTRIC TRANSPORTATION FACILITIES; WILL MAKE TERMS EASY. PRICE $1500. SPECIAL DISCOUNT AND TERMS IF YOU WISH TO BUILD.
"You're safe at Firth's."
EMIL FIRTH, (Owner,)
219 W. 4th st., bet. Broadway and Hill.
Phones A2105, Main 2542.

FOR SALE—
A REAL BARGAIN.
$2250.
A FINE LEVEL LOT 50x186 FEET, INSIDE CITY LIMITS. THREE CAR LINES; NORTH FRONT. SURROUNDED BY NICE HOUSES. ALL IMPROVEMENTS IN STREET.
EMIL FIRTH, (Owner,)
219 W. 4th st., between Broadway and Hill.
"You're safe at Firth's."
Phones A2105. Main 2542.

FOR SALE—
$850.
170x179 FT., FRONTING ON A GRADED STREET, 20 MINUTES FROM DOWNTOWN; FREE WATER, NEAR CAR LINE. $50 CASH, $10 MONTHLY TAKES IT.
"You're safe at Firth's."
EMIL FIRTH,
219 W. 4th st., between Broadway and Hill.
Phones A2105. Main 2542.

FOR SALE—
$1200
On West Ninth street, on the high ground between Hoover and Westmoreland ave. This lot has been held at $1250. Have made this price for quick sale. See us about it at once.
A2897. HAY & HARDWICK,
Main 6409. 724 Bryson Bldg. 6

FOR SALE—12 FINE FULL-SIZE LOTS IN most desirable residence section southwest, between 2 lines of cars; street improvements completed. These lots must be sold at once. If you are looking for sure money making snap, see the owner immediately. Cor. 8th and Main, room 634 P. E. BLDG. 6

FOR SALE—TWO HANDSOME LOTS, 100x160, S.E. corner 21st and Fourth ave. Will be sold at a sacrifice for cash. Fourth ave. is very wide and restricted. This is a bargain for some one. For particulars see PETERSON REALTY CO., 201-2 Delta Bldg. F1249.

FOR SALE—LOTS IN GRAND VIEW TERrace, $100 up, $25 down, $10 per month. Also lots in La Mesa Terrace on easy terms; prices $400 to $1000.
L. H. PRESTON,
669 Laughlin Bldg.

FOR SALE—OWN A HOME IN THE MOUNtains, investigate Bungalow Land in Laurel Canyon near Hollywood; lots $50 up. CHAS. S. MANN, 325 W. 4th st.

FOR SALE—$1750; BURLINGTON AVE. LOT between 3rd and 4th sts., 40x140, $250 cash, balance to suit. J. W. RICE, F1292. Main 1292.

FOR SALE—BY OWNER, CHOICE BUILDing lot in Wilshire district, 60x140; east front; high ground. Address N, box 137, TIMES OFFICE.

FOR SALE—$600; WILL SELL FEW MORE lots, only $25 down, $10 monthly. Take Melrose-ave. car, 5c fare. HOTEL MUNN. 10

FOR SALE—
Business Property.

FOR SALE — LARGE 60-FOOT LOT ON Flower st., close in, only $30,000. E. A. MILLER, 201 Bryson Blk. 7

FOR SALE—
Income Property.

FOR SALE—BY OWNER, INCOME PROPerty, North Broadway, block from Courthouse, 2 blocks from new U. S. Postoffice, overlooking both; 15-unit apartment; location not 50x125, now occupied by 14-room house, netting 7 per cent. on $14,000. Can make good terms. Address MM, box 46, TIMES OFFICE. 7

CONTRACTORS—
And Builders.

PLANS AND SPECIFICATIONS FREE OF CHARGE.
$300 BUILDS 4 ROOM HOUSE, TOILET, front and back porches; sink, stained and painted, cloth and papered.
$400 BUILDS 5 ROOM MODERN IN EVERY respect; plastered, tinted walls, wired, porcelain plumbing, etc., large rooms.
$1250 BUILDS STRICTLY MODERN 6 ROOM bungalow, hardwood floors, mantel and fireplace. All modern plumbing, etc. This is a beauty.
Low bids on all classes of building.
We build everywhere in Southern California.
W. G. HANSON BUILDING CO.,
315 Mason Bldg., 4th and Broadway.
Main 6426. F3487. 6

CALIFORNIA BUNGALOW COMPANY.
BUILDERS OF ARTISTIC BUNGALOWS.
Plans and estimates free. If you own your lot, we will build for you on monthly payments. Lowest possible cost. Only first-class workmen. We pay spot cash for all material and give you the benefit. Our completed houses are our references.
222 LAUGHLIN BLDG.

ARE YOU GOING TO BUILD? IF SO, SEE the Ashby Building Company.
Modern 5-room bungalow $1325
Modern 6-room bungalow $1475
Modern 7-room, story and a half $1900
We will find the money for you. Call and see us before you build. We have been doing business in this city for 12 years; can give best of references. ROOM 527-28 STIMSON BLDG. Phone Main 5472.

WANTED—CONTRACTORS AND PROPERty owners to get our figures on artificial stone, cobblestone, concrete and cement work; work guaranteed. SIMMONS & CO., 1238 S. Hill. Telephone B3873.

FOR SALE—
Hotels and Lodging-houses.

FOR SALE—
EXCEPTIONAL BARGAIN.
$400 cash; $600 terms, will buy 14-room home, elegantly furnished; close in; Figueroa st.; making money; come quick.
"OCEAN PARK."
$1500 takes 24-room handsomely furnished hotel.
$4000 will buy 48-room hotel; fine location; newly furnished; rooms all taken.
Hotel and Rooming-house Department,
JONES & RYDER LAND CO., (Inc.)
6 218 W. Third st.

FOR SALE—LOVELY FURNISHED ROOMing-house on Angels' Flight, right here on the hill in swell surrounding; rooms always rented to permanent, best class business men; here is ideal, easy, profitable, 25-room genteel rooming-house; salon, banana trees and abundance beautiful flowers every day in the year; said to be real cash value $3250, but owner 20 years old and no one to run it, says must sacrifice $1800 cash, or $750, remainder in monthly payments; genuine bargain. See PHOENIX, 202 Grant Bldg. 7

FOR SALE—SEVERAL HOTELS OR FURnished rooming-houses that always paid big income, at awful sacrifice for cash or terms or trade for houses or lots or ranches. See PHOENIX, 202 Grant Bldg. 9

FOR SALE—AT A BARGAIN, TO CLOSE an estate, rooming-house near business centre, 100 rooms of which 100 are furnished. Lease expires July 31, 1911. H. Qubrin, administrator. Phone Main 4538. F3182. 6

FOR SALE—46 ROOMS, HOTEL OTTAWA, 720 Ottawa st.; modern conveniences; price $1450 and assume mortgage; good location, near 11th and Figueroa sts.; will consider an exchange. 9

FOR SALE—5-ROOM ROOMING-HOUSE; (transient;) suitable for party without children; price $350; terms; lease. KANZLER, Playa Del Rey, brick building. 7

FOR SALE—A 22-ROOM APARTMENT, ALL outside rooms, for $625; $350 will handle this snap, rent only $30; three years' lease. PHONE MAIN 3287. 7

FOR SALE—317½ S. MAIN ST., PITTSburgh Hotel, 22 rooms and restaurant; 5 years' lease; rent $110 per month. Price $700. Come quick today. 9

FOR SALE—OR EXCHANGE—$3000 CASH, balance terms, or building lots, will handle 32 rooms and apartments; new furniture. OWNER, A7438. 7

FOR SALE—ROOMING HOUSE, HILL ST., near this office; 28 rooms, $200. Give possession. F. C. SIMPSON, 1304½ S. Spring, room 1. 6

FOR SALE OR TRADE—THIRTY NINE room hotel, close in, modern, all outside rooms, particulars, 554 S. FLOWER ST. room 1. 7

FOR SALE—A 10-ROOM ROOMING-HOUSE for sale; must be sold at once; only $150. At 341 W. FIRST ST., close in. 6

FOR SALE—½ OR WHOLE INTEREST IN 46-rooming-house at Avalon, Santa Catalina Island. P.O. BOX 278, Avalon. 13

FOR SALE—
Hotels and Lodging-houses.

FOR SALE—OR EXCHANGE.
H. C. DECKER. ALWAYS RELIABLE.
452½ S. BROADWAY, LOS ANGELES, CAL.
Phones F2278, Sunset Main 6171.
Headquarters for Bargains.

Apartment-house, 48 rooms $4000
50 rooms on the hill, only $2000
HOTEL, 100 ROOMS, YOUR OWN PRICE.
6 rooms, fine corner, transient

Classified Liners.

FOR SALE—
Suburban Property.

SOUTH PASADENA.

FOR SALE — OR RENT — NEW 5-ROOM house; every improvement. 1302 MONTEREY ROAD, South Pasadena. Phone Main 3475, F2664. 7

COVINA.

FOR SALE—40 ACRES; 25 IN 4-YEAR-OLDS, 100 Valencias, 600 navels; freshness location; ample water; comfortable house and barn. Cheap at price, $22,000. COVINA REALTY CO. *

FOR SALE—THE BEST ORANGE SECTION in Southern California; orange groves a specialty. POLLARD & HUTCHINSON, Covina, Cal. Home 'Phone 283. *

HOLLYWOOD—
For Sale, Exchange or Rent.

FOR SALE—OR FOR RENT, ON LONG lease; strictly modern new 8-room house; east front; convenient to car line. Busses HOLLYWOOD 61. 9

GLENDALE.

FOR SALE—
One 50-ft. lot, 2 blocks from car line; street work in and paid for; $350; other lots, close in, $400. Buy a lot from us and we will furnish you the money to build you a home at regular interest.
We have houses on large lots for sale on easy terms.
One 5-room Cal. house, furnished, lot 65x185, $950.
One 4-room, with modern plumbing, $900.
One 6-room in Lomita Park, lot 50x175, $1300.
One 4-room in Lomita Park, lot 75x175, $1300.
One modern 6-room bungalow, $2000.
One modern 7-room, story and half bungalow, beam ceiling, polished hardwood floors, cement porch, cobblestone chimney, a beautiful house; price $2300.
Call at our office across from High School at rear of P. E. depot. We have houses, bungalows, lots, acreage on easy terms.
CHANDLER & LAWSON,
Glendale.
'Phone Home 761, S.S. 1621.

FOR SALE—
SNAP—Biggest Glendale bargain; 6-room house, $500 LESS now; cash talks on this, but come and see me anyhow, as WE have "easy terms" on several good home places. Our acreage will never be cheaper. Come any day. PARKER & STERNBERG, Electric Station, Glendale Line. P. S.—Good exchanges for L. A. property solicited.

FOR SALE—HOME, 5 ROOMS; LOT 50x175; cement walks; half block electric, on west side Chestnut, in Lomita Park; nice lot, trees and flowers, chicken runs, stable, etc. Will be sold at a bargain on easy terms. Inquire ON PREMISES. 7

FOR SALE—OR RENT—3-ROOM BUNGALOW cottage, modern, just completed, on Brand blvd., directly opposite Damasco Station, Glendale line. Will lease for 1 year; rent $25 per month. Apply on PREMISES. 6

ALHAMBRA.

FOR SALE—A SNAP IN A GOOD SUBURBAN HOME.
Absolutely modern, consisting of 7 rooms and bath; lot 90x238 feet; finely fixed up; has barn, good location and price is reduced from $4000 to $3500.
ALHAMBRA REALTY CO.,
—AND—
BUTTERBAUGH REALTY CO.,
City offices, 227 S. Main st. 2-4 S. Main st., Alhambra, Cal.
Tel. Main 3222.
Home F1793. 7

FOR SALE—
BIG SNAP.
$350 saved if bought this week, one business lot on W. Main st., Alhambra, Cal., $1250; price already advanced $150; this positively is the only one left; don't forget Friday and Saturday to save $350; small payment down; easy terms. See E. O. CURTIS, 204½ Bigg Blk., Alhambra, Cal. 6

ALTADENA.

FOR SALE—OR RENT—CALIFORNIA COTTAGE, 3 rooms, bath and summer kitchen, about ½ acre; 50 orange trees; furnished complete; electric lights; Home 'phone and water, lawn and flowers, foothill view. Terms. Address O, box 121, TIMES OFFICE. Phone Home F6321. 12

HIGHLAND PARK.

FOR SALE—BY OWNER; BEAUTY (OR whole title) in lot on Avenue 57, Highland Park; worth $1600; best offer above $1500 takes it, half cash. E. E. BACON, 1429 Santee. 22445. 9

FOR SALE—
Lemon and Orange Groves.

FOR SALE—
5 ACRES—$1250.
ADJOINING GROVE WORTH $2000 AN ACRE. See and prove this to your own satisfaction. You will find nothing half so good, wherever else you may seek. The land is high and level and free from alkali, adobe and hard pan. It is at Ontario, just below the First National Bank, and only 3 miles from Pomona. One hour's ride from Los Angeles. Two railways have stations on the property, trains every hour. Values will easily double when the electric line is completed. There are bearing orange and lemon groves on four sides of it, selling at $1800 to $2000 an acre. Three packing-houses are nearby. Water in ample supply is piped into the property. You may have 5 to 10 acres at $250 an acre with water stock and you may secure it on small payment down and $5 per month per acre.
IT IS THE BEST ORANGE LAND OFFER OF THE DAY.
The land is so good that it will grow anything and the markets are so close that best prices are always obtainable. One neighbor is raising 1000 sacks of potatoes on 10 acres and expects that another crop will pay for the land. Peaches sell for $20 a ton; strawberries pay $1000 per acre per year. If you want it at this price you must buy it now. Come in and let me take you to see it.
"You're safe at Firth's."
EMIL FIRTH,
319 W. 4th st., bet. Broadway and Hill.
Phones A4595, Main 5243. *

FOR SALE—A GRAND ORANGE AND lemon ranch; set very heavy to fruit this year; well and pumping plant supplying over abundance of water. Apply to any real estate office at Sierra Madre. F. E. VERKA, owner.

FOR SALE — 20-ACRE THOMPSON IMproved navel, full-bearing orange grove, in excellent condition, at frostless altitude, worth $3,000; price $15,000 for quick sale; mortgage $1500, two years, balance mostly cash. Address O, box 49, TIMES OFFICE. 5

FOR SALE—SNAP; 10-ACRE FULL-BEARing orange grove at Ontario; set heavy to navels, with Valencias between rows; 5-room house, barn, etc.; price $6500; no trades. Address O, box 19, TIMES OFFICE. 7

FOR SALE—10 ACRES ON A NICE HIGH corner on Euclid ave., Upland, all to navels and in fine condition; remember, this is one of the finest locations in the country; price $2,000. E. A. MILLER, 201 Bryson Blk. 7

FOR SALE—
Beach Property.

FOR SALE—ALL FOR $650; 5 ROOMS, FURnished beach cottage and lot; rents for $12 per month; near the power-house, Redondo Beach; a snap for the first comer. W. J. HUTCHINSON, Pavilion Bldg., Redondo Beach, Cal. 6

OCEAN PARK.

TO LET—OR SALE, SEVEN ROOM COTtage completely furnished. No. 30 Dudley ave. Inquire D. W. CARLTON, First National Bank, Los Angeles.

SAN PEDRO.

FOR SALE—2 VERY DESIRABLE LOTS ON Pacific ave., between Eighth and Ninth sts.; need the money in my business and will sell at a great sacrifice; also fine lot, 50x135, in 19th st., which must be sold. Make me an offer. Owner, J. E. GRANT, 229 W. Fourth st., Main 1869. 6

LONG BEACH.

FOR SALE—AT LONG BEACH, BEAUTIFUL home on ocean front lot, 125x185; will consider exchange for orange grove at Ontario or Upland. Address BOX 268, Long Beach. 10

FOR SALE—$10,000; ONE-HALF ACTUAL value, lot 40x100, Collin's Way, back of skating rink, 1417 WRIGHT ST., L. A. West. 7

FOR EXCHANGE—
Real Estate.

FOR EXCHANGE—A 5-ROOM HOUSE, 100 feet, high, east front, by 170 deep; in Tonka, Nan. Want Los Angeles dwelling; will assume. Address N, box 31, TIMES OFFICE. 7

FOR EXCHANGE—$18,500; BUSINESS PROperty, southwest; want good ranch, Coachella Valley; rents $125 monthly. BEN WHITE, 204 Bryson Blk.

FOR EXCHANGE—ONE OF THE BEST LOcated rooming-houses in the city, for trades or cash and lots. Address ROOM 8, The Hamilton, 521 S. Olive.

FOR EXCHANGE—WANTED PROPERTY here and near New York. Will give property here with cash. GOLDFLAM & CO., 254 S. Broadway, Room 117.

FOR EXCHANGE — FOR RANCH OR IMproved, good established shoe business; $60. BOX 585, South Pasadena. 7

FOR EXCHANGE—BEN WHITE WILL EXchange your property, 204 BRYSON BLDG., second and Spring. Member L.A.R.B. 10

FOR EXCHANGE—LEAHY & SON WILL exchange your property; large list, both city and country. 314-315 Severance Bldg.

FOR EXCHANGE—$2200; 5-ROOM COTTAGE, E. 21st st.; will take lot as part pay. BEN WHITE, 204 Bryson Blk.

FOR EXCHANGE — IF YOU WANT TO buy, sell or exchange try REALTY EXCHANGE CO., 500½ S. Broadway. 6

FOR EXCHANGE—
Real Estate.

FOR EXCHANGE—
40 acres, splendid fruit and alfalfa land, ¼ of a mile from good town, market and school; clear of incumbrance; price $60 per acre. Want cottage in the city.
320 acres, alfalfa land; house and barn, new pumping plant which pumps 125 inches of water; land is all under cultivation; 160 acres is graded ready for alfalfa; price $60 per acre. Want city property.
RIEGER,
452½ South Broadway, rooms 18 and 19.
Main 3522, F3522. 7

FOR EXCHANGE—CHOICE, HIGHLY-IMproved Pasadena property on Lake ave., 195 feet from Colorado st.; 2 5-room houses; each complete, for 1 or 2 families, and 1 4-room cottage; all new and modern, on adjoining lots, 47.1x195 each; east front; tip-top property; 4 Pasadena cars and Oak Knoll car to Los Angeles; will take $3000 to $7000 ranch, easter nor beach property and $2000 to $5000 cash, balance to suit at 6 per cent.; best ever offered. ROBERT I. PIERCE, 1 West Colorado st., Pasadena. Both phones. 7

FOR EXCHANGE—TO BUY, SELL OR EXCHANGE REE DECKER, HE IS EXCHANGE HEADQUARTERS, HAS 5000 PROPOSITIONS.
Walnut grove, 17 acres $9000
2 cottages, lot 100x150 for rooming house. 3500
160 acres in Tulare Co. for L. A. R. E. 18000
Apartment house, 65 rooms, for house lot. 3500
Chicken ranch for real estate 1750
CALL AND GET MY LIST.
I CAN SUIT YOU IN SIZE, PRICE.
H. C. DECKER, 452½ S. Broadway.
6

FOR EXCHANGE—OR SALE; EASL TERMS; $12,500 for a good home in South Pasadena; we will accept vacant lot or bungalow to the value of $4500 or less, and then payments of $100 per month on balance without interest. There is nearly 1 acre of ground covered with fruit and ornamental trees, 7-room house and good stable; located within 2 blocks of electric cars; 20 minutes to center of Los Angeles; neighborhood churches, library and good schools. See or address OWNER, 306 Wilcox Bldg. Tel. M. 3237, A7262.

FOR EXCHANGE—PRICE $30,000; BEACH hotel, fine new, modern building, three store-rooms, large dining-room and kitchen on ground floor. Sixteen large rooms on second floor, hot and cold water in each room. This is an elegant business proposition for man and wife, who want to live at the beach. Will exchange for any good city property, unincumbered. Investigate. Tel. A2760, Main 169. W. E. EMERSON COMPANY, 603-4 H. W. Hellman Bldg. 7

FOR EXCHANGE—ALL KINDS OF GOOD PROPERTY ON A CASH BASIS. IF YOU WANT TO TRADE COME TO US.
ERKENBRECHER SYNDICATE, (LTD.)
E. A. Gray,
Mgr. Exchange Dept.,
122 West 6th st. *

FOR EXCHANGE—PRICE $75,000; MORTgage $5000; 27½-acre orange grove at Corona, one of the best groves in the thriving city of Corona, part in Washington navels, part late Valencias, 5 acres in Valencias just coming into bearing, and 14000 net last season. Will trade equity for any good city property, unincumbered. Tel. A2760, Main 169. W. E. EMERSON COMPANY, 603-4 H. W. Hellman Bldg. 7

FOR EXCHANGE—$25,000; MORTGAGE $3500; Upland; 20 acres; 10½ navels 12 years old, 16 navels and Valencias 4 years old, 30 grapes, all fine condition; 9-room house, 2-story barn, stone milk house, 66 stands bees, chicken houses. Want good income property here or beach. WELSHANS & COLE, 424 South Hill st. F2971. 7

FOR EXCHANGE—HERE'S YOUR CHANCE. Business property, this city. It is rented at $70 monthly; will soon bring $200; it is free of incumbrance; price $35,000; want general farming ranch, improved; would go to Corcoran, Orange county preferred; must be good and worth $35,000. Go to BEN WHITE, 204 Bryson Blk.

FOR EXCHANGE — 5 ACRES, IMPROVED, with 5-room California house, new; on electric car line. Want city residence. Also good city income for orange groves. 160 acres; good house; well improved; 25 acres in orchard; for L. A. residence. Owners only. Write, call or phone to MODESTO LAND CO., 428 Gross Bldg. 6

FOR EXCHANGE—
79 acres, Riverside county; 17 acres in grain; splendid soil; close to railroad and station; price $1600. Will exchange for equity in cottage in the city.
H. HILLS,
452½ South Broadway, rooms 18 and 19.
Main 3522, F3522. 7

FOR EXCHANGE—WANTED; REAL ESTate, all over, guarantee quick sales with cash; have plenty of money on hand with which to get bargains; no misrepresentations. Try us and see.
GOLDFLAM & CO.,
254 S. Broadway, Room 117.

FOR EXCHANGE — GOOD TWO-STORY house on Boyle Heights, 12 rooms, 2 baths, modern, good rental or investment proposition; price $4000; want smaller house of 5 or 6 rooms; commission to agents. Address all communications to MRS. G. R. EASTEN, 401 Lorena st. Boyle 601. 7

FOR EXCHANGE—
Corner lot, Figueroa street, 50x150; price $1000, clear, and $500 cash for four-room modern cottage, northwest or southwest.
P. B. CROSS & CO.,
516-7 Security Bldg.

FOR EXCHANGE—
$10,000—20-room modern residence, near Westlake Park, on high ground; want good vacant lot same vicinity, to $6500; want quick deal.
J. J. PHELPS,
235 H. W. Hellman Bldg.
A4342, Main 4640. *

FOR EXCHANGE—27 ACRES NEAR ANAheim. Half bearing walnuts, 80 inches water; fine pumping plant, cement ditches, barn, etc. Want business or residence property Los Angeles; value sixteen thousand. S. P. MULFORD, owner, 701 L. A. Trust Bldg.

FOR EXCHANGE — 246-ACRE RANCH, near Hollywood, $35,000 cash basis; will subdivide for cheap level land with water, Hanford or Tulare preferred. MRS. STETSON, Lankershim, Cal.

FOR EXCHANGE—$600 EQUITY IN MODern 5-room cottage, corner 6th and Menlo ave.; lot 60x142; balance payable $25 per month; want vacant lot or anything worth $600. Phone A3716, or call at house. 7

FOR EXCHANGE—$2000; 5 ACRES NEAR Crestmont Heights; 5c car fare; want home in city; will assume or pay $2500 difference; go to BEN WHITE, 204 Bryson Blk., for bargains.

FOR EXCHANGE — 6-ROOM MODERN house, Trinity and Santa Barbara ave.; want land, city lots or automobiles. See me at once. SAVAGE, 2328 Trinity st. 'Phone 2069. 7

FOR EXCHANGE — 7-ROOM MODERN house, Oil City, P.O.; leased; also 20-acre fruit farm, Michigan, near Detroit; want cottage, rooming-house, bungalow. Address O, box 164, TIMES OFFICE. 7

FOR EXCHANGE—OR SALE — DALLAS, Tex., over 4 acres, which is in the city of Will add cash, mortgage preferred. GOLD. Dallas, Tex., free and clear; what's offered? FLAM & CO., 254 S. Broadway. 11

FOR EXCHANGE—OR SALE — DALLAS, Tex., over 4 acres, which is in the city of Will add cash, mortgage preferred. GOLD. Dallas, Tex., free and clear; what's offered? FLAM & CO., 254 S. Broadway. 11

FOR EXCHANGE—MODERN FURNITURE of 50-room apartment house, close in; rent $4; best buy in city; also several lodging-houses cheap. MRS. WALLIAMS, 627 Chamber Commerce. 6

FOR EXCHANGE—5-ROOM MODERN COTtage at Long Beach; on 4th st., near school; want small ranch or 6-room cottage, Hollywood; will assume. SNOW, A2870, 336 Bryson Blk.

FOR EXCHANGE—SNAP; 6 CLEAR LOTS at Long Beach; sidewalks in; want Los Angeles cottage; will assume. See MARTZ, with Snow, 336 Bryson Blk. A3670, Main 3650. 6

FOR EXCHANGE—
I make a specialty of exchanging real estate, particularly California for eastern.
Member L. A. C. W. CONWAY,
Realty Board. 204-5 Bradbury Bldg. 7

FOR EXCHANGE — I HAVE HOME FINE lake front property in Minnesota. Would exchange as part payment for cottage or bungalow, city or close in. What have you? Address N, box 193, TIMES OFFICE. 7

FOR EXCHANGE — $4000; 8-ROOM MODERN home near Hollenbeck Park; fine fruit, shade and flowers. Want small place and mortgage back. WELSHANS & COLE, 424 South Hill.

FOR EXCHANGE—ONE OF THE NICEST 8-room homes in Ashland, Or., nice grounds (5 acres); want Southern California property; price $6500. E. A. MILLER, 201 Bryson Blk. 7

FOR EXCHANGE—HANDSOME 5-ROOM residence at San Jacinto; price $4000. Want cottage near Los Angeles. ARTHUR G. MUNN, 202 Mason Bldg.

FOR EXCHANGE — STOCK IN WELLknown listed mining company for equity in well-located lot or will add cash for a clear lot. Address O, box 121, TIMES OFFICE. 7

FOR EXCHANGE—BUSINESS LOT, 37x158, S. Main st., $20,000, for flats, apartments or residence between north of 16th, west to Hope; assume some. BEN WHITE, 204 Bryson. 7

FOR EXCHANGE — WE MAKE EXchanges of real property. Kindly note change of address from Byrne Bldg. to 226-227 Security Bldg. DENNIS-GORDON CO.

FOR EXCHANGE—WHAT HAVE YOU TO trade for 5 acres of land clear in the town of Riverside, Cal.? J. A. PORTER, 1024 E. 7th. P4836, Broadway 4967. 6

FOR EXCHANGE — 5-ROOM MODERN house, lot 50x100, clear, in Whittier; want bungalow in Los Angeles. Address O, box 81, TIMES OFFICE. 6

FOR EXCHANGE — $400 EQUITY IN FINE $800 lot, southwest. Want good farm, team, harness, wagon, plow, etc. Address O, box 128, TIMES OFFICE. 6

FOR EXCHANGE — 10-ROOM MODERN house, Oil City, P.O.; leased; also 20-acre fruit farm, Michigan, near Detroit; want cottage, rooming-house, bungalow. Address O, box 164, TIMES OFFICE. 7

FOR EXCHANGE—OR SALE — DALLAS, Tex., over 4 acres, which is in the city of Will add cash, mortgage preferred. GOLD. Dallas, Tex., free and clear; what's offered? FLAM & CO., 254 S. Broadway. 11

FOR EXCHANGE—MAHOGANY GRAND PIano for lot. 529 MASON BLDG. F7621, Broadway 5171.

FOR EXCHANGE—
Real Estate.

FOR EXCHANGE—WILL TAKE PIANO AS first payment on a modern cottage, balance same as rent. Call 822 S. GRAND AVENUE. Phone Main 2902, F2316. 8

FOR EXCHANGE—$4000; WILL TAKE LOTS up to $2000, balance easy, 7-room residence in the hills, 2 blocks from car line. BEN WHITE, 204 Bryson Blk. 8

FOR EXCHANGE — WANTED DRIVING horse as part payment on my bungalow, balance same as rent. Call 822 S. GRAND AVE. Phone Main 2902, F2316. 8

FOR EXCHANGE—WILL TRADE LOS ANgeles property for Oakland. Must be clear in. See owner, 267 S. LOS ANGELES ST. 7

FOR EXCHANGE—FINE LOT IN OCEAN Park and $1000 for cottage in city. Address O, box 8, TIMES OFFICE. *

FOR EXCHANGE—
Merchandise for Real Estate.

FOR EXCHANGE — ONE OF THE VERY best corner grocery stores in the southwest; present owner for past 5 years; rent $25; sales $45 daily. Jobbers recommend this store as A1. Price at invoice, about $2000. If not sold by the 15th, will be taken off the market; be quick.
E. T. GEORGE REALTY AND BROKERAGE CO., 212 Mercantile Place. 6

FOR EXCHANGE—A HANDSOME 8-ROOM house, 2 baths, tinted and frescoed; will exchange equity of $2500 for restaurant, grocery or rooming-house; this place has been built for a home. Call at 340-339 SAN FERNANDO BLDG. 7

$1000 TO $1200 CASH AND 2 FINE CLEAR lots, 50x150 each, on Western ave., worth $2000, for good paying grocery. W. S. McKEE, F1169, 108-109 Security Bldg. *

FOR SALE—
Miscellaneous.

FOR SALE—
DESKS FOR LESS.
DESKS FOR LESS.
Office furniture is our specialty. Don't buy before seeing our stock. L. A. DESK EXCHANGE, 105 N. Hdwy., opposite The Times. *

FOR SALE—MINING STOCK, IN TWO OF the best propositions in Arizona, to choose from, for a lease, for one or two years, on a furnished or unfurnished cottage or bungalow of not less than five rooms, or an equity not to exceed $2000. STONE REALTY COMPANY, 435½ S. Spring st. 'Phone F5234.

WANTED—TO BUY YOUR FURNITURE, one piece or a house full, and then some, for cash or exchange; we want a good rooming-house and a restaurant outfit. All calls answered promptly. SKEELS BROS., F7015, Main 2042, 911 S. Main.

FOR SALE — NEW AND SECOND-HAND billiard and pool tables, bar fixtures of all kinds, easy payments. Send for catalogue. THE BRUNSWICK - BALKE - COLLANDER CO., 221 E. Third st.

FOR SALE—
New 60-h.p. 4-cylinder gas engine; we will sell this fine engine cheap if taken at once. COLONIAL MORTGAGE & TRUST CO., 418 and 419 H. W. Hellman Bldg. Phone A1193.

FOR SALE—HOUSE SAFES, ABSOLUTELY fire-proof, with burglar-proof combination locks; from $35 up to $250. The CHENEY-WEST COMPANY, 216-218 S. Los Angeles st. A2681, Main 3681.

FOR SALE — ONE, TWO-REVOLUTION Cambell press, 34x52; one newspaper folder; one 3-H.P. motor, all in good condition; terms to suit. Apply J. GIOIA, 801 Buena Vista st. 8

WANTED — POSITIVELY THE HIGHEST cash price paid for second-hand clothing, shoes, hats, etc.; give us a trial. Call Main 5787. Write to 114 COMMERCIAL ST. *

FOR SALE—OR TRADE FOR REAL ESTate, elegant 25-ft. launch, double cylinder Union engine, as parties are going east. Inquire 447 E. SPRING ST. 7

FOR SALE—SECOND-HAND SODA FOUNtains at your price; don't overlook this opportunity. See WESTERN WHOLESALE DRUG CO., 237 S. Los Angeles st. 6

FOR SALE — ONE FIRST-CLASS ELECtric brick elevator, including one hundred brick treeties and 150 scaffolding planks and 10 mortar boards. Inquire 815 E. 15TH ST. 10

FOR SALE—
High grade piano, must be sacrificed to pay money advanced, and storage charges, price $168. 419 N. HILL ST. 6

FOR SALE—OR TRADE FOR REAL ESTate, elegant 25-ft. launch, double cylinder Union engine, as parties are going east. Inquire 449 E. SPRING ST. 9

FOR SALE—ANTIQUITIES IN JEWELRY and silverware, old English engravings, paintings and lacea, cor. n. s. f. 649 WEST WASHINGTON, near Figueroa. 8

FOR SALE — CHEAP, GURLEY MOUNTAIN transit; also 20-inch Wye level and rod; almost new; perfect condition. $250 for outfit. Address GILMORE, 226 Boyd st.

FOR SALE—A FINE SILK-LINED MELTON overcoat, good length; size 38; will sell very cheap. FLETCHER TAILORING CO., 343 S. Broadway. 6

FOR SALE — 4 POOL TABLES IN FIRSTclass condition, including balls, etc.; cheap. Call at 414 H. W. HELLMAN BLDG. Phones A3157, Main 893. 7

FOR SALE—ROLL-TOP DESK AND EQUIPment, swivel chair, 400 office chair, all weathered oak, practically new. Before 10, 214 O. T. JOHNSON BLDG. 6

FOR SALE—PIANO; ELEGANT CHICKERing upright piano, in excellent condition. A rare bargain if you buy now. 1815 NEW ENGLAND ST. 6

FOR SALE — BARGAINS IN SAFES AND vault doors. THE CHENEY-WEST COMPANY, 216-18 S. Los Angeles st. A2681, Main 3681.

FOR SALE—AWNINGS, TENTS, NEW AND old; all sizes; tents for rent. WISE & DOWNIE, 506 E. Seventh st., F8304, Bdwy. 2189.

FOR SALE—ONE 10-H.P. OTTO GASOLINE engine, in first-class condition. Will sell cheap for cash. Inquire 282 E. SECOND ST. 7

FOR SALE — PIANO, KURTZMANN, UPright piano, in excellent condition; very low price to quick purchaser. 1620 ORANGE ST. 6

FOR SALE—DIAMONDS ON CREDIT, 1-3 down and 10 per cent. a month. DIAMOND CREDIT CO., 24 E. Broadway, room 404. 6

FOR SALE—4 MONTHS' COURSE IN SOUthern Cal. Business College, very cheap. Address O, box 103, TIMES OFFICE. 8

FOR SALE—HAY PRESS, KANSAS CITY Lightning, complete; never been used; price $150. 116 E. ORANGE AVE., Monrovia. 6

FOR SALE—SECOND HAND PLATFORM scale and Hobart electric coffee mill. ANDERSON, 210-212 N. Main st. *

FOR SALE—$60,000 YELLOW NANSEMOND sweet potato plants. H. G. ADAMS, phone Doyle 56. 6

FOR SALE—WE HAVE YET 30 TONS OF baled oats hay; will deliver or sell on ground. Call up 'PHONE SOUTH 8027. 7

FOR SALE—ONE LARGE AND ONE MEdium size second-hand fireproof safe. ANDERSON, 210-212 N. Main. *

FOR SALE—GOOD WOOD, $5 PER LONG cord. Call on SOUTHERN PACIFIC CO., Lamar and Alhambra sts.

FOR SALE—SECOND-HAND WINDMILLS, tanks, piping cheap. DEMMITT, 1220 NORTH MAIN, upstairs. 6

FOR SALE—10,000 FT. OF 2½-INCH O.D. screw casing, new, at 13c per ft. ADAMS PIPE CO., 2025 Bay st.

FOR SALE—RETURN PART OF RAILROAD ticket to Chicago. Address O, box 150, TIMES OFFICE. 6

FOR SALE — STIMPSON COMPUTING scale. Apply J. GIOIA, 801 Buena Vista st. 8

FOR SALE — FIRE-PROOF SAFE; A BARgain. Call at 409 E. SECOND ST. *

FOR SALE—VIBRATOR, IN FIRST-CLASS condition, cheap. Call E2291. 7

FOR SALE — GAS STOVE; 4 BURNERS, oven, etc. 1344 PENNSYLVANIA AVE.

FOR SALE—ICE CREAM WAGON, REAsonable. 520 N. FIGUEROA ST. 7

FOR SALE—PRINTING OFFICE AT A SACrifice. 128 N. MAIN ST. Room 15. 7

FOR SALE—
Furniture.

FOR SALE — FURNISHINGS IN A 9-ROOM house at 706 TEMPLE ST. $275; the rent $25; family can live downstairs and rent upper floor for $40 month; fine location and a clean house.

FOR SALE — WE RENT OFFICE DESKS and chairs, etc., and give option to apply rent or purchase at lowest prices. L. A. DESK EXCHANGE, 105 N. Broadway. Tel. A2055, Main 2705.

FOR SALE—FURNITURE OF 5-ROOM COTtage, cheap; cottage suitable for renting rooms; pays more than the rent; rooms rented; a bargain if taken at once. 527 GLADYS AVE.

FOR SALE — CHEAP, GOOD FURNITURE of a 7-room flat; flat can be rented reasonable. Call at 340 S. FLOWER ST. No dealers need apply.

FOR SALE—FURNITURE AND 3 YEARS' lease of 13 apartments of which 8 completely furnished. Price $1000; rent $85 a month. A MALLORY, room 311, 207 S. Broadway.

FOR SALE—COMPLETE OFFICE OUTFIT, consisting of 2 beautiful desks, chairs, table, maps, etc., at a bargain. Call room 209 DELTA BLDG. 7

FOR SALE — LARGE ASSORTMENT OF new and second-hand goods; lowest prices. JAMES COLGAN & CO., 713-15 E. Spring st.

FOR SALE—MATTRESSES AND COUCHES, our own make; bargains in wardrobe couches; also iron beds. 709 W. SEVENTH ST. *

FOR SALE—GOOD SECOND-HAND FURNIture at little prices. LEVY'S, 529 S. Spring, Broadway 1791. 8

FOR SALE—PRIVATE SALE, FURNITURE, rugs, dining table, chairs. 1901 W. ADAMS. Phone 22070. 6

FOR SALE—GAS RANGES, FOLDING BEDS, rugs and furniture cheap. 727 S. GRAND. *

FOR SALE—
Furniture.

FOR SALE—BIG SNAP IN FURNITURE. Big lot at rock-bottom prices. The best value on the market today. Come early.

$1.25 Stand	$1.00
$2.50 Iron Bed	$2.00
$2.75 Old Hickory Chair	$2.25
$4.50 Reed Rocker	$3.40
$5.50 Mission Library Table	$4.85
$5.00 Collapsible Go-cart	$4.00
$7.00 Morris Chair	$5.00
$7.50 Oak Extension Table	$6.00
$8.50 Oak Chiffonier	$6.90
$9.50 Hall Tree, oak	$7.00
$16.50 Combination Bookcase	$13.75
$16.50 China Closet	$13.25
$22.50 Sideboard	$18.00
$22.75 Rolltop Desk	$19.00
$18.50 Brass Bed	$22.50

J. M. OVERELL, 700 S. Main st.

FOR SALE—SLIGHTLY-USED FURNITURE of every description; gas ranges, Reliable heaters, 100 second-hand ice boxes and refrigerators, all at lowest prices; new 9x12 Brussels rugs, $12; new hall carpet, 45c yard; roll-top desks and chairs, at cost. Showcases, scales, cash registers, fire extinguishers, counters, shelving, meat block, restaurant outfits. Both 'phones. SKEELS BROS., 911 S. Main.

FOR SALE—ON TIME PAYMENTS, FURniture, stoves, carpets, rugs and household goods. Also roll and flat-top desks. We will furnish home or office complete. Now you can get as little as you want or as much as you want. OVERELL'S, 700, 702, 704, 706 and 708 S. Main st. THE BIG STORE.

FOR SALE — ROLL-TOP DESKS, CHAIRS, tables, lawn seats, refrigerators, ice chests, sectional ice box, restaurant tables and stools, Vienna chairs, broiler, lunch counter, dressers, folding beds, steam table, range, all second-hand. 1114 S. MAIN, in rear, week only.

FOR SALE—COST NO OBJECT; ROLL-TOP desk and chair, bookcase, gasoline and gas range, chairs, coal stove, dresser, steel couch, beds; lots of household goods; must sell at once, cheap for cash. LEVY'S, 529 S. Spring. Look for name over door. 6

BUSINESS CHANCES—
Miscellaneous.

BROILER PLANT AND CHICKEN RANCH; brooder-house, incubators, corrals and houses; well stocked with chickens, $2000 for the outfit and improvements; a money maker for the right party. HUNTINGTON PARK, Groveland addition. 6

FOR SALE—CIGAR STORE IN CENTRAL location, on Spring st.; will sell stock on hand and lease room and fixtures; excellent chance for a live cigar man with small capital. Address LE ROY LEONARD, 449 South Spring st. 7

FOR SALE—GENERAL MERCHANDISE business in Nevada; control everything in town; doing $50,000 business annually; no other store; from $3000 to $5000 cash, balance to suit; good reasons for selling. Address K, box 161, TIMES OFFICE. 6

FOR SALE—FINE GROCERY STORE, COMpletely equipped to start business; horse and wagon included; with 4 living rooms attached; short distance out, in good neighborhood. Books show fine returns. Address O, box 65, TIMES OFFICE. 6

FOR SALE—100 PER CENT. PROFIT, PAYing business in the city; no experience necessary; a hustler can make a big thing out of this without taking any chances; not much capital required. LOCK BOX 11, Downey, Cal. 11

CAPITAL PROCURED FOR INDUSTRIAL enterprises; corporations formed; stocks and bonds sold; patents financed. $50,000 to $500,000 available for investment. MERCANTILE AND BANKERS' REALTY COMPANY, 249 Broadway, New York.

FOR SALE—COUNTRY STORE, DOING $1500 business per month; rent $10 per month; 5-year lease; invoice everything about $4000; postoffice connected pays $25 per month. Will sell at invoice; not cash proposition to pay. See J. M. BOYD, 463 Security Bldg. *

COME BUY NOW, ONE PARTNER COMpelled to retire at once; sell his half interest in real old-established fancy cigar and grocery store, regardless value; quick action; no question necessary. See PHOENIX, 202 Grant Bldg. 7

MANUFACTURING OPENING, SOMETHING exceptionally rare, where you can buy half interest, $2550 cash or terms; also half good office business, opening for gentleman of reference. See PHOENIX, 202 and 204 Grant Bldg. 7

EASTERN MAN, EXPERIENCED IN BUSIness and office work, would like to connect with established business; would invest with right party. State business and amount required. Address N, box 192, TIMES OFFICE. 7

FOR SALE — ONE OF THE BEST-PAYING harness shops in Southern California, located in the orange district; must sell on account of health. LOS ANGELES SADDLERY AND FINDING CO., Los Angeles, Cal. 11

FOR SALE—ESTABLISHED CONFECTIONery and soda business, at less than inventory and cost; must sell at once; sickness the cause. Address J, box 170, TIMES OFFICE. 6

WANTED—
Promoter to push valuable patented inventions. Address D. E. JOHNSON,
315 Winston st.,
Los Angeles, Cal.

FOR SALE—ARE YOU LOOKING FOR A good, well-located restaurant? One with long lease and cheap rent. Bargain to which buyer. W. J. WEIERSBACH, room 7, 244½ S. Broadway. 'Phone A2863, Main 2631. 8

WANTED — FIRST-CLASS BUSINESS MAN to become a member of close corporation. Can show profits of 100 per cent. per annum. References required. Address O, box 58, TIMES OFFICE. 7

FOR SALE—POOL ROOM BARGAIN FOR somebody that knows the business. Six tables and cigar stand and real estate office; cheap rent, good lease. Inquire owner, 522 E. 5TH ST. *

FOR SALE—A SNAP; NICE GROCERY store, corner Pico and Olive; stock and fixtures, $1100, for will invoice. Call up West 4567, or call at store, 1251 S. Olive. E. H. CUNNINGHAM. 7

WANTED—BAKERY AND GROCERY BUSIness, outside town of 2000 inhabitants; must stand strict investigation; cash is ready.
JONES & RYDER LAND CO.,
6 218 W. Third.

EXPERIENCED REAL ESTATE AGENT wanted to open office in good desert town, exclusive agency on townsite and several hundred acres patented land. P.O. BOX 698, Redlands. 7

OWING TO CONDITIONS WHICH WE WILL explain, $2500 will secure you a substantial interest in a good proposition. Please answer at once. Address N, box 51, TIMES OFFICE. 7

WANTED—WOULD LIKE TO CONNECT with established business; would invest with right party; state business, references exchanged. Address BOX 884, Ocean Park, Cal. 8

FOR SALE—HARDWARE, TINNING AND plumbing business, in good town; invoice about $2000; must have cash. Address H, box 84, TIMES OFFICE. 10

HAVE MAIL ORDER BUSINESS; WANT to lease half of office; three large windows on Main st.; fine location; cheap to right party. 322 SAN FERNANDO BLDG. 7

WANTED—GOOD, HONEST PARTNER TO join me in buying out wholesale family liquor store, $1500. Have route, 500 customers. Address O, box 36, TIMES OFFICE. 7

FOR SALE—GENERAL BLACKSMITHING and woodworking shop; fine location; plenty of work; will invoice; part cash and monthly payments. 642 KOHLER ST.

WANTED—GOOD, WIDE-AWAKE MAN TO manage business and buy interest in same; will make good offer to right man. Address P, box 186, TIMES OFFICE. 7

FOR SALE—GROCERY AND MARKET; EXceptional chance; cash receipts $130 per day; low rent and long lease. Address O, box 125, TIMES OFFICE. 6

FOR SALE—WHOLESALE LIQUOR STORE, doing a very good business, in a very good location; owner in ill health and must sell. Address N, box 138, TIMES OFFICE. 7

FOR SALE—LAUNDRY ROUTE AND RIG, cheap. Full particulars at CALIFORNIA LAUNDRY, 327 E. First. Call for Driver 14.

FOR RENT—IRON FOUNDRY, ALL TOOLS, sand, power; will take rent in castings. Address O, box 115, TIMES OFFICE. 7

DO YOU WANT TO BUY, SELL OR EXchange your business? See RETAIL GROCERS' ASSN., room 202, 334½ S. Bdway.

BUSINESS MEN BE WISE, PANAMA AND felt hats cleaned and blocked by experts, 50c up. FACTORY, 114 S. Broadway.

WANTED—MAN WITH $1000 CAN SECURE permanent position, $100 month. Best security given. Room 4, 230½ S. SPRING. 4

FOR SALE—NEW SODA FOUNTAIN AND fixtures on Venice Pier; the space for rent. Apply 29 WINDWARD AVE., Venice. 8

$3500 WILL BUY A GOOD TEA AND COF

MONEY TO LOAN—

MONEY LOANED on jewelry. We are interested in gold jewelry. Tickets issued. Loan

MONEY TO LOAN— On good real estate. THE M. HAR

MONEY TO LOAN IN on improved real estate. J. H. Phone Alisa Main

TO LOAN—$1,000 jewelry, 3 and 4 Confidential. SCHUTT bank, 311 S. Broadway.

PRIVATE PARTY first mortgages first O. box 191, TIMES OFFICE.

MONEY TO LOAN — Large amounts at 4 per NER & CO., 214 L. and Spring sts. Main

TO LOAN—ONE-HALF diamonds, jewelry, as directly on application. 114 S. Spring. Phone

MONEY WANTED— On Collateral.

WANTED—MONEY ON room bungalow on lot; value $2000.

$1400—2 years, 9 per cent modern cottage on 62 ft. street, value $2700.

$1000—2 years, 9 per cent 160x200 (one acre,) improved cottage, in Glendale.

$1000—2 years, 8 per cent east house and 4 lots, of East First street in

$650—2 years, 8 per cent dairy ranch near Norwalk; good barn, cement floors, alfalfa and plenty of water; owner and in a prosperous

$12,000.

$5000—2 years, 8 per cent on Normandie avenue, unrented for $25 per month; $13,500.

MATTHEWS & SON, THE LEADING MORTGAGE LOAN BROKERS, 305 Douglas Bldg., cor. 3rd and Spring.

WANTED—MONEY ON

$1200—New 2-story house Heights, value $7000.

$2250—New 2-story residence near Wilshire, value $9000.

$1400—1-story residence, Fremont, value $3000.

$1150—New bungalow, $4 value $3600.

$1000—Bungalow, Trinity

The above are all modern and will give

JONES & RYDER LO

WANTED—MONEY— WE CAN PLACE THE ON GILT-EDGE CITY AT ATTRACTIVE WITHOUT DELAY. MR. ANDERSON WRIGHT & CALL 218 S. HILL BOTH PHONES

WANTED—MONEY— We have applications for real estate security in sums to $5000. Parties desiring to loan amounts may obtain satisfactory loans by calling on Home A2587. WALTER Main 1382.

WANTED—TODAY— $400. 2 YEARS AT 7 per cent. On a new, modern home $4000.

This is a first-class DAVID BARRY & 211-214 Dalton Bldg. Main 6481.

WANTED—$4000 FOR TWO per cent. Have client who for three years on property worth $7000, but valued at $5000 of the city; income $50 per month; excellent loan, now held by banks. This is $30 per month. W. H. ALLEN & SON, 6

WANTED— Can place your money on mortgage at 8 and 9 per cent. Investigate. THE H. SABLAT 451 S. W. Phones—A2566, Main 1334.

WANTED—MONEY. WE HAVE SOME MONEY $250 AND $300; INTEREST. ABSOLUTE REAL ESTATE. COLSON, BRYON & RITTY. 312 H. W. Hellman Bldg. A2071, M

WANTED—PARTY WITH help put useful patented trade considerable it best put when manufactured. MFG. CO., 230 Grand

WANTED—MONEY; $6,000 7 per cent. best interest mortgage on an improved property valued at $9,000. & CO., 406 H. W. Hellman

WANTED—I WANT TO 2 years at 8 per cent. lot, worth $1500 cash, in

WANTED—VERY QUICK morning, $800 for 90 days real estate security; will $50 bonus. Call D. M., Box A6888.

WANTED — MORE MONEY mortgages at 7 and 8 per NER & CO., 214 L. Main 24 and Spring sts.

WANTED—$4000 LOAN ON hill land, near car line; acre; will pay 8 per cent. interest. 501 UNION TRUST

WANTED—TO BORROW west improved property 1 per cent. commission. drive O, box 191, TIMES OFFICE.

WANTED—MONEY; from per cent. on close-in worth $12,000. METZLER BUILDING, 601-602 Stimson Blk.

WANTED—TO BORROW proved real estate, at 7 years time. $3000 and $ F. H. CONKLIN, 1120 Broadway.

WANTED—$5,000 AT 8 edge security; fine ranch Afternoons, West 6822. Address O. box 13, TIMES

WANTED—MONEY; $8 time; private party; 8 salaried man. Address M. OFFICE.

WANTED—MONEY IN $5 to $50 on gilt edge security. HOFFMAN & CO., 452 Trust

WANTED—MONEY TO mortgages at 8 and 9 per CURRY, 612-13 Fay Bldg.

WANTED — $500 TO $10,000 close-in city property. room 211, 207 S. Broadway.

WANTED—TO SELL, or secured; will give 6 per cent. E. A. MILLER,

STOCKS AND BONDS— And Mortgages.

THE JUAN MINING ANY is being organized by Los Angeles people to develop Hurt district. Capital stock organization subscription books till Monday evening. Call or get into Hart, CHAS. H. Stetson Bldg., Los Angeles.

BUY AUTOMOBILE STOCK Greatest industrial proposition Can show three cars therefor convertible COLONIAL MOTOR CO., 1116 S. W. Hellman. A1182.

$150,000 TO INVEST IN Municipal and street MATTHEWS & SON, 305 Douglas Bldg., cor. 3rd

FOR SALE—100 OF THE hawk Herald of 29 Feb gets the stock. Address ton, Cal.

WILL PAY 20 CENTS A eral King Mining Co. or LAUGHLIN BLDG.

FOR SALE—400 SHARES Packing Co. stock, $5 Venice, Cal.

WANTED—CASH PAID FOR ance policies. ANDERSON Bldg., Pasadena.

THINGS ON WHEELS— All Sorts.

WANTED — BEST AUTOMOBILE able for cash; no junk nando, Cal.

FOR SALE—VERY CHEAP der Tourist, almost new; cash. Inquire 1116 WALL

FOR SALE—ELECTRIC as new, for sale cheap. TIMES OFFICE.

TIRE CASINGS CHEAP 33 CASH BUYERS Main.

Pumphout, with rear and in perfect order. 832.

LIVE STOCK FOR SALE— Horses, Cattle, Mules, Etc.

FOR SALE— REGULAR THI-WEEKLY AUCTION SALES WILL BE HELD AT THE ABOVE STABLES, 236 S. LOS ANGELES ST., EVERY TUESDAY, THURSDAY AND SATURDAY, AT 2 O'CLOCK, OF HORSES, MULES, HORSES, WAGONS AND HARNESS OF EVERY DESCRIPTION.

THE EFFECT OF OUR SALES IS TO BRING THE BUYER AND SELLER TOGETHER. PERSONS HAVING ANYTHING IN OUR LINE THEY WANT DISPOSED OF OR ANY ONE WISHING TO BUY WILL FIND IT TO THEIR ADVANTAGE TO ATTEND OUR SALES. ALL STOCK SOLD FROM OUR ESTABLISHMENT MUST BE AS REPRESENTED IN EVERY PARTICULAR OR MONEY REFUNDED.

IN CONNECTION WITH OUR STABLES, WE HAVE THE LARGEST SALES YARD WEST OF THE ROCKY MOUNTAINS.

WATKINS & BOOWDEN, PROPS. R. WATKINS, AUCTIONEER. PHONES HOME A2264, SUN. BROADWAY 5267.

FOR SALE—GOOD RANCH OR CAMPING team, weight 1100 lbs., 5 years old, black mare, weight 1000, A beauty, 5 years old, white horse, weight 1200, sound and a good looker, good laundry horse, 1 buggy, 1 road wagon, 1 ranch wagon, 2 sets harness. 235 S. 5TH ST.

FOR SALE—ONE OF THE HANDSOMEST dapple gray teams in the city, weight 3700; also pair blocky grays, 3300; pair worth, 2000, and pair boys, 2500; also several all-purpose horses, all young, sound and well broke and cheap. 232 Santee st. W. R. MURPHY.

FOR SALE—HORSE, BUGGY AND HARNESS, $200; mare by old McKinney, out of Kitty Baker; lot of speed and gentle for lady; valuable for either use or breeding or both. Can be seen at 816 UTAH AVE., Santa Monica.

FOR SALE—$150, ONE TEAM OWNED BY private party; weight 2650 lbs.; young; well matched; fine pullers; worth double that amount; can compelled to sell on account of sickness. 416 NEW HIGH ST. Court House is on New High.

FOR SALE—OR EXCHANGE—STANDARD-bred hay mare, 8 years old, weight 1150, with a fine colt, 4 weeks old, with a pedigree; sired by Babcock's Napoleon Bonaparte. GEORGE MARLOW, 524 W. Seventh. Main 1622.

FOR SALE—LIGHT DELIVERY TEAM, 5 years old, with harness; fine buggy horse, 7 years old; 2 wagons; very cheap. Call 8 to 12 a.m. or 2 to 6 p.m. 86 HEWES MARKET, 9th and Los Angeles sts.

FOR SALE — FOUR GENTLE SADDLE burros and one team of light young mules; will sell cheap or trade for pair horses, around 1100 pounds each. CHAS. E. MANN, 222 W. Fourth st.

LIVE STOCK FOR SALE— Poultry, Birds, Dogs, Etc.

FOR SALE—IRISH TERRIER BITCH, WINNER of first prize, Pasadena, Venice; second prize in Los Angeles; sire Crewquill Michael; dam, Portland Belle; in whelp to Rothwick Star, the very best breeding. Apply to GEORGE W. SOUTHCOTT, 827 6th st., Santa Monica, Cal. Home Tel. 1631.

FOR SALE—TWO FINE BOSTON TERRIER dogs, from Squantum Kennels, Boston; 1 and 1½ years; cheap; must be sold. Address or inquire 1230 S. ORANGE GROVE AVE., cor. Livingston, Pasadena, Cal.

FOR SALE — THOROUGHBRED EGGS FOR setting, at one-half former price. RED FEATHER POULTRY FARM, Huntington Park. Phone 9626.

FOR SALE—250 WHITE LEGHORNS, TWO years old; 50 per doz. Call at my place, 2½ miles northwest of Garden Grove, or address J. L. EKSTEIN, Anaheim, R. D. No. 2.

FOR SALE — THOROUGHBRED FANTAIL White Leghorn roosters from prize stock; 5 months old. Price $3 apiece. 325 W. 42D ST. Phone South 6075.

FOR SALE—YOUNG PLYMOUTH ROCK AND Leghorn pullets and 1 door brooder. Will be sold cheap. 1714 VERMONT AVE., city.

FOR SALE—FINE ROCK BABY CHICKS at 204 E. 27th st., and collect at address. R. Welsh, 304 E. 27th st., Los Angeles, Cal.

FOR SALE—CHEAP, 175 MIXED HOMERS, Dragons, Fantails and hen pigeons. 1448 CORTEZ ST.

FOR SALE—PET FOX; BEAUTIFUL KITten; just the thing for the children. 124 WALL ST.

FOR SALE—THOROUGHBRED ANGORA cats, very reasonable; party leaving city. 109 NORMANDIE AVE.

FOR SALE—3 OF THOSE FULL-BLOODED St. Bernard puppies left. Call at once; will not check. 1317 HARVARD BLVD.

FOR SALE—SETTING BANTAM HENS AND Bantams, also pair of Pantail pigeons. 620 N. BELMONT. Home E2562.

FOR SALE — 2 YOUNG ANGORA GOATS, fine for team. S. WILSON, Sherman, P.O. box 225.

FOR SALE — 3 DOZ. WHITE LEGHORN laying hens. 1408 BENEFIT ST.

L... OCK WANTED— Of Various Kinds.

WANTED — A GOOD YOUNG DRIVING horse, sound and gentle; also a rubber-tired buggy and harness, for use of solicitor. Must be absolutely all right in every particular, and for such, after two days' trial, will pay a good price, cash. Bring your rig for inspection to COMMERCIAL TRANSFER COMPANY, 358 North Los Angeles street, 11 a.m. to 2 p.m. only, Saturday, Monday and Tuesday.

WANTED — A GOOD YOUNG TEAM, weight about 2800, with good bay wagon and harness; must have privilege of trying; will make cash payment, rest on time, with good security. Address O, box 122, TIMES OFFICE.

WANTED — TEAM, 2700 TO 1400, MARKET harness and farm wagon, in exchange for good beach lot near San Diego. Address O, box 192, TIMES OFFICE.

WANTED—A GOOD SADDLE PONY; WT. 700 or 800 lbs.; bay or black. PHONE E2266.

LIVE STOCK EXCHANGE— What Have You?

FOR EXCHANGE—GENTLE DRIVING OR work mare. Will exchange for 1 or 2 milk cows and pay difference. 1401 SAN PEDRO ST.

DETECTIVE AGENCIES— And Detectives.

BLAIR'S DETECTIVES— Effective, systematic, secret service. Best organized force west of Chicago. Mining, criminal, civil and commercial. Correspondents in all the principal cities of the world. Open day and night. 221 WEST THIRD STREET. A6241. Main 9145.

ELMS DETECTIVE AGENCY WILL UNdertake all proper detective business intrusted to it by corporations, individuals or attorneys. Special attention given to the examination of mines and mining stocks. Correspondents in all principal cities of the United States and Europe. Office WILSON BLDG., First and Spring sts., Los Angeles, Cal. (Cable address, ELMS, Western Union code.) Established 1897.

BAILEY'S DETECTIVE AGENCY, 302, 224-6 HENNE BLDG. Day phone, Main 4278. Night phone, West 5921. Expert in all classes of detective work. No charge for consultation.

CRONIN'S DETECTIVE AGENCY. JOHN F. Cronin, Principal. Six years a State office. Ten years U. S. Secret Service agent. Accurate, competent, reliable service. 401 BRYSON BLDG. Phone, day, A3673; night, A2821.

PRIVATE DETECTIVE. EXPERIENCED, intelligent man, shadowing, criminal and divorce; rates reasonable; business confidential. 1118 SANTEE ST. F3418.

MUSICAL INSTRUMENTS— For Sale, Exchange or Wanted.

PIANOS—PIANOS— SOLD FOR STORAGE. Greatest piano bargains in the history of Los Angeles. Pease piano, $11.50. A number of other pianos, ranging from $15 up. Fine upright pianos, standard makes, costing from $350 to $500, sale price ranging from $96 to $195. Will sell on payments. Do not fail to see these pianos before you purchase. J. FIELD & CO., 325 S. Spring.

FOR SALE—A NICE MAHOGANY GRAND piano, a snap if taken this week. Call between 12 and 2 p.m. and after 6 p.m. or all day Saturday and Sunday. 521 S. FIGUEROA.

FOR SALE—HIGH-GRADE PIANO; MUST be sacrificed to pay money advanced and storage charges; price $165. 449 S. HILL ST.

FOR SALE — PIANO, KURTZMANN UPright piano, in excellent condition; very low price to quick purchaser. 1020 ORANGE ST.

TO LET—FISCHER UPRIGHT, $2.50 PER month. Good condition. 631 S. OLIVE. 'Phone Broadway 2507.

PIANO FOR RENT. LEONARD, F1824. Sdwy. 2221, 6 to 7 p.m.

ATTORNEYS— And Counselors at Law.

LOS ANGELES LAW AND COLLECTION CO. No fee without success. Consultation free. Estates settled; damage suits; marriage laws, liens, etc. Attorney and notary. 514 GRANT BLDG., 4th and Broadway.

CONSULTATION FREE. MARRIAGE LAWS; damages; estates settled; collections; fees and terms reasonable. CITIZENS' LAW AND CLAIM AGENCY, 423-424 Citizens' National Bank Bldg., Third and Main.

CHARLES G. MORGAN, ATTORNEY AND Counsel, 425 I. W. Hellman Bldg. Home F1867.

LOST, FOUND, STRAYED— And Stolen.

LOST — YOUNG MALE SCOTCH COLLIE dog; legs white, ring of white hair around neck; plain leather collar. Reward for return to private barn, 424 CARONDELET ST. Phones 21115 and Main 215.

LOST—GREEN BOX CONTAINING JEWELry, between Orange and 7th on Lucas, on Westlake car, on corner Broadway and 3d. Liberal reward offered. W. F. BOTSFORD, American Natl. Bank.

FOUND — OPEN-FACE GOLD WATCH AND fob. Owner may have same by describing property and paying for cost of advertising. Address O, box 187, TIMES OFFICE.

LOST—ON 7TH ST. CAR OR SANTA FE STATION, lady's gold open-face watch, monogram "C.O." Reward if returned to 323 S. LAKE ST. Phone 21127.

LOST—1 PAIR GOLD-RIM EYEGLASSES; combination lenses. Leave same at 430 Citizens' Bank Bldg. and receive reward. A. RAYMER.

LOST — OPEN-FACE GOLD WATCH AND fob, Thursday afternoon on Spring st. between 1d and 3d. Reward. Leave word 320 CITIZENS' NATL. BANK BLDG.

LOST — ON OR NEAR W. 3D ST., SMALL plain gold locket, engraved "A.D." and containing 2 pictures. Return to MRS. DAYTON, 227 S. Figueroa. Phone Main 4246.

LOST—GOLD WATCH. MEXICAN COIN for owner's name in case. Return E. D. MADEE, Coulter's Dry Goods Store, suit department.

LOST — GORDON SETTER, BLACK AND white; "Perry, Berkeley, Cal.," on collar. No questions; reward. 2237 MICHIGAN AVE.

LOST—LADY'S GOLD WATCH, NEAR 7TH and Central. Finder notify MRS. M. TURNER, Gardena, and receive reward.

LOST—IN SHOPPING DISTRICT, A ROLL of songs in Eaton music store wrapper. Return to TIMES OFFICE.

LOST — LADY'S PENDANT OR BROOCH, diamonds, set in pearls. Reward. Phone EXCHANGE 1147.

LOST — FEMALE COLLIE, SABLE, WITH San Diego tag and long strap. $5 reward. 224 COPP BLDG.

LOST—AT BIMINI BATHS, SMALL BROWN purse containing silver. Suitable reward if returned to 2828 W. 6TH.

LOST—GOLD BRACELET, THREE NEAT amethysts. Reward, office IMPERIAL CAFE.

FOUND—PURSE, CONTAINING MONEY. Prove property. 621 S. OLIVE. Broadway 2627.

LOST — WHITE, EMBROIDERED LADY'S vest. Return 400 S. MAIN, and get reward.

MINING—

FOR SALE—VALUABLE CONCESSION, EXclusive right to denounce the minerals on 216,000 acres in one of the richest mineral districts of Durango, Mexico; more than 100 silver veins are known on the property, about 20 of more being worked by the natives; abundance of water for power; pine forests cover the ground; high-grade silver-gold and silver-gold-copper ore. For terms, etc., see G. A. GUENTHER, 520 CONSOLIDATED BLDG.

A AMALGAMATOR AND MILLMAN IS open for engagement; 17 years' practical experience; can save values where others fail; don't let the values escape in tailings; they can often be saved in the mill cheaper than afterwards. If you need a first-class millman or if you are not getting high extraction, write me at once. Best references. Address D. L. SHIPMAN, Searchlight, Nev.

HAVE THIRD INTEREST IN MINING property; gold proposition. Will bear the closest investigation. Just being developed; average assay very high, but must have immediate cash, reason for selling. This is a fortune for somebody. Address O, box 120, TIMES OFFICE.

BARGAIN — MODERN 5-STAMP CUSTOM mill, operated by water power; house, improvements, mining claims, water rights; located in heart of richest mining district in California. Investigate. Owner leaving U. S. Address F. G., 1207 Fillmore st., San Francisco.

I HAVE SEVERAL MINING PROSPECTS for sale that look good. Owners not able to carry development work further. Prices low and reasonable terms. Write or see me. Leatrice, Cal., or Citizens' Natl. Bank Bldg., Los Angeles, Cal. ARTHUR WOODS.

FOR SALE—INEXHAUSTIBLE BEDS OF high grade sulphur. Continually forming. On line of Owens Valley Railroad. Also extensive salt lands. Purest salt. Formed by nature's process. Address LOCK BOX 23, Independence, Cal.

HAVE JUST OPENED LEDGE IN DESERT, 2 miles from railroad; assays from $60 to $600 per ton gold. Will sell one-half interest cheap to secure money to start shipping; am broke. Address PROSPECTOR, box 192, Times office.

EXPERIENCED MINE SUPERINTENDENT, now in Los Angeles, wants position with responsible company. Technical graduate. Construction a specialty. Will take part stock. Address O, box 172, TIMES OFFICE.

CLAWSON & GILLINGHAM, MINING ENGINEERS, examinations, reports and ASSAYING. Late of Copper Queen Con. M. Co. Both phones. 315-317 LANKERSHIM BLDG.

IF YOU HAVE PLACER PROSPECTS AND want to employ a man who can work them on late improved methods, see T. E. PARKER, 225 Wall st.

ASSAYERS, CHEMISTS, METALLURGISTS. PACIFIC ORE TESTING WORKS. Phone A5820, 1436 San Fernando st.

IRVING & CO., GOLD REFINERS AND ASsayers, cash or bullion. 129 N. MAIN ST.

ASSAYING—

J. A. COMER REFINING CO., GENERAL assaying and treatment of ores and treatment of intricate ores a specialty. Office at 201-202 LIESNER BLDG., 324 S. Spring st.

HAVERSTICK & STAPLES, ANALYTICAL chemists and assayers. The best equipment and the best results. 227 WEST FIRST ST.

IRVING & CO., GOLD REFINERS AND ASsayers; cash for bullion. 129 N. MAIN ST.

I TEACH PRACTICAL ASSAYING, CYANIDing, etc. 121½ S. BROADWAY, room 4.

ASSAYS, 75c EACH. WESTERN ASSAY WORKS, 701 Cit. Nat. Bank Bldg.

PATENTS— And Patent Agents.

RAYMOND IVES BLAKESLEE, PATENT lawyer, solicitor and expert, long New York City experience. Patents and copyrights secured, trademarks registered in all countries. Litigation in all courts. Facilities for exploiting selected inventions. 204-207 MASON OPERAHOUSE BLDG., 127 S. Broadway, Los Angeles. Phone A7312.

PATENT AND TRADEMARKS SOLICITING and litigation, TOWNSEND, LYON & HACKLEY, 524 Merchants' Trust Bldg., 207 S. Broadway. Home A5191; Main 9129.

G. E. HARPHAM GETS PATENTS, INVENtions financed, patent litigation; 25 years' experience. 617 UNION TRUST BLDG. F6268.

PIONEER PATENT AGENCY, HAZARD & STRAUSS, formed 32 years. 420 Citizens' Bk. Bldg., 34 & Main PATENT BOOK FREE.

C. SEVERANCE, OF LONG PATENT AND TRADEMARK PRACTICE at Wash., D. C., 425 H. W. Hellman Bldg. Home A7366.

JAMES R. ROGERS, EX-EXAMINER U. S. Patent Office. Patents, 428 BYRNE BLDG.

GOVERNMENT LANDS— And Land Scrip.

HAVE A FEW QUARTER SECTIONS FOR homesteading near Santa Monica and Redlands. Some choice land in the Coachella and Inyo Valleys under the Desert Act. Also some other choice land, which we can show you. Also some fine timber land in Oregon. 540 CHAMBER OF COMMERCE BLDG. Tel. A6066.

IF YOU WANT A NICE HOMESTEAD OF 160 acres of the finest agricultural and fruit land in the State for $125, call and we will explain matters in detail. OSBURN LAND CO., 405 Chamber of Commerce. A6880.

FOR SALE—I WILL LOCATE YOU ON 160 acres in three different locations in San Bernardino county, close to railroad and abundance of water. J. F. M'PHERSON, 423 Stimson Bldg.

GOVERNMENT LANDS IN SOUTHERN California; inexhaustible supply of water for irrigation; no risk; no pioneering; no experiment. 215 Copp Bldg., 218 S. BROADWAY.

$125 PAYS IT ALL. CALL IN AND LET us show you how to get 160 acres fine close-in agricultural or fruit land. Plenty of water. 423 CHAMBER OF COMMERCE.

ANYONE WANTING GOOD GOVERNMENT land in Southern California with plenty of water, call SOUTH 1865.

TYPEWRITERS— Of Various Makes.

STANDARD REBUILT TYPEWRITERS OF all makes. Work like new, but one-half the price. Agents "Light Running" YOST and ball-bearing DENSMORE. Bargains in every make. Largest and best rental stock in Los Angeles. Prices lowest. Expert repairing. THE LOS ANGELES TYPEWRITER EXCHANGE, 138 S. Broadway. A4912; Main 1959.

TYPEWRITER EXCHANGE— Typewriters, all kinds bought, sold, rented, expert repairing. TYPEWRITER EXCHANGE, removed from Wilcox Bldg. to 119 S. BROADWAY. Home 6686; Main 1834.

REAL ESTATE RECORD. RECENT TRANSFERS.

FRIDAY, June 5, 1908.

W C Fry to Ellen C Martin, lot 3 blk 3 Lemona tract, $10.

G M Stewart to Martha M Stanley, lot 21 blk 4 Lewis tract No 2, $10.

T G & T Co to Ada A and Minerva Barnhardt, lot 287 Pioneer Investment & Trust Cos Cresta del Arroyo tract, $10.

Ada A and Minerva Barnhardt to W E Dool, lot 287 Pioneer Investment & Trust Cos Cresta del Arroyo tract, $10.

Minera and Merchants Bk to C M and G W Bennett, lots 1 to 22 35 to 71 and parts lots 23 and 54 Hampton Hgts, part lot 54 Tract No 67, $10.

Metropolitan Bk & Tr Co to U L Dike Investment Co, lots 7 8 9 12 13 18 22 24 or 52 59 83 94 101 105 121 177 183 and 184 Nevada Vista Villa tract, $10.

R Sullivan J F Sullivan Victoria C De Lesto and R F Vogel to B W Begley, lot 21 Dana tract, $10.

B W Begley to R Sullivan J F Sullivan Victoria C De Lesto and R F Vogel, lot 22 Dana tract, $10.

Southwest Land Co of L A to E R Brucker, lot 26 blk 7 Vermont Ave Square, $10.

L A Trust Co to A Giordano, lots 27 and 28 Peckham Moneta Ave Square No 4, $10.

Rosanna M Allen to M Alexander, lots 22 and 23 blk 13 Hermosa Beach, $25.

M Alexander to O Meyer, lots 22 and 23 blk 13 same, $10.

L R Keefer to H P Daniels, lot 1 Cushing tract, $10.

J S Ery to Elizabeth M Watkins, part lot 3 blk 23 Long Beach, $10.

N Lincoln to Elizabeth R McDougall, lot 16 Grand Ave Electric tract No 1, $10.

Elizabeth Longcroft to Mrs Ella M Hopkins, lot 13 Angelina tract, $10.

Mrs Mary J Dodson to J L Arnold, lot 26 Hermosa Beach, $10.

B F Saulturen to G A Cleaveland, lots 2 and 4 blk 79 2nd add to Hermosa Beach, $10.

W W Robbins to Laura M Gilchrist, lot 27 blk D McKinley Place, $10.

Laura M Gilchrist to Sarah K Robbins, lot 15 McLeans sub of part sec 25 T 1 S R 14 W, also strip of land lying between S line of said lot 15 and N line of Pico st, $10.

F P Wheeler to J D Gibbs, lot 19 Wheeler Place, $10.

L A City Realty Co to Laura A King, lots 244 and 245 Sunnyside Park add, $10.

J Hickier to F C Hogan Co, lot 20 and part lot 19 Stillens sub of lot 2 and N ½ of lot2 blk 1 San Pasqual tract, $10.

M H Saxton to R E Marmont, lot 12 Grider & Hamilton Grant Place in Hollywood, $10.

T & T Co to F Whipple, lot 11 blk H West Jefferson and 7th Ave tract, lot 15 blk 2 Jefferson and 4th Ave tract, $10.

L A Securities Co to F J Ryus, lot 10 blk 71 Redondo Villa tract, $90.

A R Pierce to W E Pierce, lot 25 A R Pierce tract, $10.

H E Briggs to J F Downs, part lot 22 Altadena map No 2, $1.

L A Securities Co to W A Barr, lot 10 blk 77 Redondo Villa tract, $90.

R S Shattuck to L A Trust Co, blk 9 Thomas Leahys sub of 8th St tract except lots 1 2 29 30 of said blk, also all lot in prop in said blk 9 shown on said map of said tract as being an alley, $10.

L A Securities Co to H S Williams, lot 29 blk 3 Redondo Villa tract No 2, $90.

F Thiele to P Kurtz, part lot 4 blk G sub of Ro Potrero de Felipe Lugo, $10.

L A Securities Co to A J Bunge, lots 1 and 2 blk 129 Redondo Villa tract, $90.

T A Garrett to J W Hang, lot 1 blk 12, lot 11 blk 15 Alpine Springs, $60.

B C Burgedorff to Martha D Pickett, lot 84 Vermont Place, $10.

Mrs Ellen J Jones to Meta L Reed, lot 15 blk 39 Burbank, $410.

Susan R Bowers to W E Elijah, lots 64 65 and 66 Pardee tract, $10.

Gussie E Rundel to F B Cross Bldg Co, lot 21 blk 15 Venice of America in City of Ocean Park, $10.

L A Securities Co to J A Heisler, lot 1 blk 25 Redondo Villa tract, $90.

E D Goode to E S Comstock, beg at intersection of E line of Main st with E prolongation of S line of blk 46 as shown on map of West Glendale th alg said line of Main st and its prolongation (and being W line of right of way of S P RR Co) N 23 deg W 2135.51 ft th at rt ang W 120 ft etc, $10.

G A Hall to Flora B and A Ida Whipp, lot 12 blk A Hughes & Burrits sub of part blk 179 Pomona, $10.

G W Rose to C M Stone and C E Welker, lot 123 Westlake Park tract, $10.

W S Carson to G Person, blks 10 and 11 La Verne tract in Rancho San Jose together with undi 6-10 int in certain well and pumping plant located on part blk 18 La Verne tract and asst of all int in lease, $10.

N P Nelson & E Nelson and J P Burrows to W V Brown, lots 17 and 18 Shorb and Compton Ave Boulevard tract, $10.

C E Hutchison to Mrs H M Binney, lots 11 and 12 blk 2 Fifth St Store tract, $10.

Pearl Miller to Minerva A Haver, lot 27, block E McCarthy Co's subdivision of Major Toberman Place, $10.

F R Strong to L B Burck, agreement to convey lot 38, Wilshire Place, $17,500.

W S Ewing to C S Bonna, part lot 13, block 304, East Los Angeles, $10.

Los Angeles Securities Company to Mrs Lula Young, lot 18, block 87, Redondo Villa tract, $90.

Same to same, lot 19, block 87, same tract, $90.

Union Trust and Realty Company to R R Edwards, lot 63, Hopper & Sons Western Avenue tract, $10.

H L Coffman to Mrs Caroline Bartlett, lot 12, block 11, replat of Bay View tract, $10.

Lydia V Knowland to Mrs Caroline L Wilcox, lots 21 and 22, block 1, Edgewood Park, $10.

S Washburn, guardian of estate of George Miller, insane, to A L Phillips and McH Pierce, part lot 1, Dedrick Hotel subdivision, $6750.

Title Guarantee and Trust Company to D G Peck, all of Corinth Heights, except lots 25, 33, 35, 236, 272 and 274, thereof, $10.

D G Peck to Title Guarantee and Trust Company, all of Corinth Heights, except lots 1, 2, 3, 4, 25, 33, 200, 230, 272 and 274, thereof, $10.

G M Stewart to E E Hewlett, part lot 15, Patten Bros' subdivision, $10.

Bank of San Pedro to Eva L Fairbairn, lot 7, block 7, Peck's subdivision of blocks 6, 7, 8 and 9, Carolina tract, $10.

Fanny M Kelley to Ella M Phillips, lot 13, block 3, Country Club tract, $10.

Fred A Ripley, L Laning to C H Abbott, lot 12, West Adams and Western Avenue tract, $10.

Anna M Neibert to Pauline Heilmuth, lot 14, block 32, Angeleno Heights tract, $10.

L Sonnous to C M Draper, lot 4, Huse tract, $10.

Santa Monica Commercial Company to Belle A Chase, lot 13, block G, Vawter Ocean Park tract in Ocean Park, $100.

S Hawes to T Dechenne, part lots 1 and 2, block 2, Westgate tract, $10.

Los Angeles Securities Company to Mrs E B Doughton, lot 23, block 22, Redondo Ocean Villa tract, known as tract No 142, $90.

Louise G Macnell to E Venable, lots 14 and 15, block K, Miramonte Park, $10.

J M Bord to A Kron, undivided ½ interest in lot 65, Hollywood Home Heights, $10.

A R Holstein to A J Messer, all interest in lands in T 1 S, R 13 W, described in deed 3741-193, $1000.

Lulu Stone to State Bank of San Pedro, lot 12, Harbor View subdivision of block 22, San Pedro, $10.

Celia Curtiss to B F Davis, part lot 16, block 37, Alamitos Beach townsite, $10.

Kathryn Hindmarsh to Lucy A Wheeler, lot 1 and 2, block 67, Long Beach, $10.

W B Judson to J Epler, lot 7, block 10, Glendora tract, $10.

R W Hamlin to V Easley, lot 20, block 1, Glendora, $10.

A C Walker to J A Andrews, lot 4, block 9, Pomona, $10.

F P Crawford, W M Smith to J H Gamble, lot 8, Crawford's Orange Grove Avenue tract, $10.

Helen P Falloon to Lillian Simkson, lots 32 and 33, Seaver's subdivision of farm lot 149 and farm lot 150, Alamitos tract, $10.

G H Laraway to Susie I Caldwell, lot 8, block 5, Riverside plat in Long Beach, $10.

W J Snow to J A McCaler, lot 37, Carrol tract, $10.

Los Angeles Securities Company to H J Mappin, lot 22, block 88, Redondo Villa tract, $90.

The Alamitos Land Company to R Hoover, lot 15, block 74, resubdivision of part of Alamitos Beach townsite, $10.

United Realty Company to W N Madison, lot 656, Forthmann tract, $120.

M E Walker to J F Furl, lot 12, M E Walker's subdivision of block A, Eagle tract, $10.

Annie E Wood to Arroyo Women's Christian Temperance Union, part lot 65, block 4, Daly Street tract, $10.

M H Thomas to W H Sexton, lot 24, block 5, Highland Park Extension, $10.

J W Brown to W E Maas, part block G, subdivision of lands belonging to J H Painter and R F Ball in Pasadena, $10.

N K Pollard to W S Poling, lot 20, block 2, Hawkeye tract, No 2, $10.

Merchants' Trust Company to R W De Hog, lots 23 to 29 and 49, York tract, in Rancho Tajauna, $10.

C M Stimson to J Arrambide, lots 17 and 18, block 8, Puente, $200.

Cella B Clabo to O A Worrill, part lots 32 and 34, block B, S McCray's Orange Place, $10.

A O and E J Daman to W H Barbour, lot 17, block W, Howard, $90.

L A Securities Co to A Sandoz, lots 17 and 18, block 92, Redondo Villa tract, $180.

Hawthorne Improvement Co to R Hanley, lots 212 and 213, second addition to Hawthorne, $150.

L A Securities Co to W L Golt, lot 23, block 5, Redondo Villa tract No 3, $90.

Emma R Allmendinger to Alice Onz, lots 6 and 7, Alfred Hoffman resubdivision of lot 3, North Alvarado tract, $10.

R P Spalding to F L Cole, lot 6, block K, lot 9, block J, Miramonte Park, $10.

L A Securities Co to J Schlatterbeck, lot 6, block 112, Redondo Villa tract B, $90.

Hawthorne Improvement Co to F B Smith, lots 43 and 44, block M, Hawthorne, $150.

E E Niman to C M Blackman, lot 166, Cleland Home tract, $250.

Carlson Investment Co to Mrs M E L Allen, lots 25 and 26, block 1, Ella View tract, $100.

C Maclay and G K Porter to H D Shaug, lot 12, block 23, San Fernando, $25.

L A Securities Co to Rebecca Matson, lot 10, block 13, Redondo Villa tract No 4, $90.

W L Phillips to Viola B Davis, agreement to convey lots 25 and 27, block 5, Crescent Bay tract, $400.

Laura B Heyde to J A Stanwood, lot 88, block N, Ocean Park Villa tract No 2, $10.

J H Bohon to Martha F Gray, lot 214, Figueroa Boulevard tract, $200.

L A Securities Co to F C Millard, lot 15, block 117, Redondo Villa tract, $90.

Same to same, lot 14, block 117, same tract, $90.

M E Carr to J W Ellis, lot 92, Highland Park Heights Addition No 1, $10.

Anna Gragg to R C Schroeter, lot 1, block 14, West Arlington Heights tract, $100.

E Parlan to L B Burck, trustee, lot 10, Lawrence Burcks Cottage Home tract, $10.

W A Roberts to Mattie J Moody, lot 8, Thorntown tract, $10.

C D Kellogg to C E Lush, lot 29, Annandale View Terrace, $10.

L A Securities Co to B Lavin, lots 1 and 2, block 5, Redondo Villa tract, $90.

Jennie E Young to H M Beal, lot 3, block 87, Redondo Villa tract, $10.

C M Stone to Pacific Electric Land Co, a strip of land 40 feet wide, said strip of land described as being 20 feet on each side of following described center line: beginning at point in center line of Holt avenue in Pomona and distanced south 87 deg 57 min, west along said center line 469.87 feet, from point of said intersection of said center line of Holt avenue with center line of White avenue, etc, $10.

H Heck to Julia Herrwsen, lot 8, Slayden & Jones tract, $100.

T A Box to P J Kurten, lot 12, block P, Forest Heights tract, $10.

P L Bush to Josephine Stockwell, lot 4, block 32, East Santa Monica tract, $10.

F E Stockwell to Jewie Garrigan, lot 4, block 32, East Santa Monica tract, $10.

C D Ackerman to F Bates, lot 2, block 55, Electric Railway Homestead Association, $10.

W T Lillard to A Anderson, part section 31, township 2 south, range 11 west, $5100.

J B Weaver to M Stinson, lot 44, block 16, Angeleno Heights tract, $10.

W F Hancock to J Jesse Saint, lots 1, 2, 18, 19 and 20, Highland Glen, $10.

J E Martin, to Pioneer Investment & Trust Cos Cresta del Arroyo tract, $10.

H R Holt to M Orsatti, lot 14, J B Parkers subdivision, $10.

C L Lawrence to San Gabriel Valley Investment Co, lot 7, Rosedale tract, $10.

L A Securities Co to Margaret Mull, lots 11, 12, 13, 14, 15, 16, 17 and 18, block 139, Redondo Villa tract, $360.

Same to Lulu D McConnell, lot 24, block 139, Redondo Villa tract, $90.

M

THE CITY IN BRIEF

Graduation exercises!

NEWS AND BUSINESS.

Taking Lubbe East.

United States Marshal Youngworth started for Indianapolis, Ind., yesterday in charge of Fred Lubbe, a Federal prisoner, who was extradited on a charge of embezzling funds from a bank in his home city. The marshal was accompanied by John Powell, guard.

New Hospital.

The Los Angeles Hospital, which will handle emergency, general and maternity cases, opened yesterday at Fourteenth and McGarry streets, with Dr. J. L. Jones as superintendent. The hospital contains thirty-one rooms. A training school for nurses, is to be conducted in connection with the institution.

Will Picnic Today.

The annual Sunday-school picnic of the University Methodist Church will be held at Verdugo Park today, and a large proportion of the membership will spend the day in the beautiful cañon resort. A programme of sports and games for the young people will add to the enjoyment of the outing.

For Public Accountant.

Information has been received that the State Board of Accountancy is arranging to hold an examination of applicants for the degree of certified public accountant in this city early in July. The examination is open to all. Full information concerning the requirements may be obtained from E. H. Spencer, C. P. A., Bradbury building, or Reynold E. Blight, 507 Union Trust Building.

Against Pacific Coast Railway.

Trial was begun in the United States District Court, yesterday, of a safety appliance complaint against the Pacific Coast Railway. The government contends that the Interstate Commerce regulations regarding the use of automatic couplers and air brakes was violated on the lines of the road in San Luis Obispo and Santa Barbara counties. The case was continued until Tuesday morning.

Goes After Snyder.

Under Sheriff Dishman left last night for Las Vegas, Nev., to bring back Leslie Virgil Snyder, who eloped recently with Miss Edna Spring, a prominent society woman of Colton. Snyder was arrested on a charge of forging a telegram through which Thomas J. Stanley was decoyed from Colorado to California and arrested in connection with a civil suit immediately after his departure. Snyder has agreed to return without a requisition. Miss Spring returned to her home Wednesday.

Moonlight Play Off.

The moonlight presentation of Shakespeare's "A Midsummer Night's Dream," which was to have been given in the Arroyo Seco tonight, by the Arden Literary Society of Occidental College has been canceled on account of the impossibility of securing costumes. At the last minute the management learned that the accoutrements necessary for use tonight were not to be obtained in Los Angeles, and as there is no other place on the commencement programme for the play, it was necessary to omit it. Two changes have been made in the Occidental commencement programme. The "Class Pilgrimage," which was to occur Tuesday morning at 11:30 o'clock, has been set for 10:30 o'clock, and the alumni banquet will be held at 6 o'clock next Wednesday evening.

BREVITIES.

Why pay big prices for meat, come to the Newmarket. Our methods are winners. You can save 3c to 5c per lb. on any cut of meat. It will pay you to investigate. Newmarket, 522-24 S. Broadway, bet. 5th and 6th.

Buy your meats for cash at the Newmarket and save money. Our meats are fresh killed, young and tender. Bargains every day, sirloin and tenderloin steaks, 12½c lb.; T-bone steaks (regular 20.) 15c lb. Newmarket, 522-24 S. B'way.

Furs stored, D. Bonoff, 324 S. B'way.

The Newmarket today will sell shoulder of pork at 9c lb.; veal roasts at 10 and 12½c lb.; milk lamb legs at 15c lb. Newmarket, (bet. 5th and 6th.) 522-24 S. Broadway.

Streicher's sample shoes are high-grade shoes at a very low price. Ladies' sample shoes, $2. Men's, $2.50. Upstairs, 414½ and 297 S. Broadway; take elevator; open Saturday night.

Closing out sale of shoes, lease expires August 1. Men's and women's shoes at cost, sixty days of bargains. Shrader's Shoe Store, 402 S. Broadway.

New York Sample Shoe Co., 517 S. Broadway, fourth floor; take elevator. Open Saturday nights. Ladies' sample shoes, $2; men's, $2.50; no more.

Dr. J. W. Ball, chiropodist, 8 years with A. Hamburger & Sons, removed 439 Byrne Bldg., 3rd and Broadway.

Acacia Chapter, O.E.S., meeting and initiation tonight, Masonic Temple, Pico and Figueroa.

Bon bons, home-made, 50 cts. mailed. Sample 15 cts. Mrs. Carson, 135 Stimson Bldg. South 8120.

Furs, also silk auto and rain coats at D. Bonoff, furrier, 324 S. Broadway.

Peniel Hall, 227 S. Main st., Gospel meetings, noon and night, daily.

Doctors Pierce and Mayne moved to Wright & Callender building.

Idyllwild Bungalow open June 15.

FORTY STRENUOUS YEARS.

Veteran Life Insurance Man to Be Buried Today—Won Laurels in New York.

The funeral of Charles W. Seamans, the veteran life insurance man, who died at his home, No. 1744 East Twenty-fourth street, Thursday afternoon, will be held this afternoon at 2:30 o'clock at the family residence. Interment will be at Rosedale Cemetery.

Mr. Seamans, who was 61 years old, had been a resident of this city for twenty years. His only daughter, Miss Cora M. Seamans, is a well-known musician. His wife died three months ago.

For more than forty years Mr. Seamans was engaged in the life insurance business. At one time he held the record of the New York Life Insurance Company for having sold the greatest amount of insurance in a period of three months. A diamond trophy was presented to him by the company.

His death resulted from cerebral hemorrhage.

NOT ON DUTY.

GRANT'S FRIEND ADMITS DRINKING.

COL. CHURCH SAYS GENERAL ON DUTY WAS ABSTEMIOUS.

Editor of "Army and Navy Journal," Who Had Close Personal Relations With Civil War Leader, Defends Memory of Hero, but Says Most Great Soldiers Indulged.

[BY DIRECT WIRE TO THE TIMES.]

NEW YORK, June 5.—[Exclusive Dispatch.] The Army and Navy Journal, whose editor, Col. William Conant Church, enjoyed the closest personal relations with Gen. Grant, will tomorrow publish an article touching upon Grant's personal habits and the reference to them by Secretary of War Taft at Grant's tomb on Memorial Day. Col. Church will say:

"As to the fact there can be no doubt that Gen. Grant did drink on occasions, and we have good reason to believe, from personal observation, that most of the great soldiers of our Civil War drank at times something stronger than water. Otherwise why should a special few of them have secured a title to superior virtue on the score of abstinence?

"The soldier who commanded our army in the East at the time of the first battle of Bull Run drank at times five bottles of champagne at one sitting, a fact we state on the authority of President Hayes and others of his familiar acquaintances, yet Gen. Patterson successfully conducted a large manufacturing business almost up to the hour of his death at 90.

"The question then is not as to how much or how little a soldier drinks, but whether he drinks at a time or in a way to impair his efficiency. So far as we have been able to learn, and our opportunities to ascertain the facts have been very exceptional, Gen. Grant did not drink on duty, and we have never yet met the man who could say of his own knowledge that he did so."

NOT SATISFIED.

Company Supplying Water for Hollywood Proposes to Take Rates Into Court.

HOLLYWOOD, June 5.—In spite of the fact that the local water rates established by the City Trustees for the coming year are considerably in excess of those now in effect, the Union Hollywood Water Company, which supplies this city with water, is not satisfied, and the officers of the company have expressed their intention of taking the matter into court. The new rates, which are to go into effect July 1, allow the company to charge $1.60 per month for each connection. For this price the consumer may use 6000 gallons. Water in excess of this quantity will be charged for at the rate of 13 cents per thousand gallons. The present rate is $1.50 per month, and 10 cents per thousand for the excess. The water company says that the new rate will not give it sufficient revenue to pay interest on its bonds and to make necessary improvements in the system. A committee, consisting of George H. Dunlop, C. J. Wade and J. B. Brokaw, was appointed some time ago to examine into the affairs of the water company and recommend a rate. This committee named $1.60 per month and 15 cents per thousand for excess water as a fair rate, but the Trustees, after considerable debate, cut the rate, as stated.

HOLLYWOOD NOTES.

The following committees from local organizations have been named to confer in regard to a permanent tournament organization: Hollywood Club, Messrs. Frank Hoover, J. J. Gibson; Board of Trade, Messrs. C. W. French, G. G. Greenwood, J. Eugene Law; Woman's Club, Mmes. A. Davidson, S. P. Rhoades and Will C. Parcher.

Building permits for the month of May amount to $25,000. For the five months ending June 1 the total was $150,000.

The annual Board of Trade banquet will take place Thursday, June 18, at Hotel Hollywood.

At the recent church rally, the Presbyterians raised $2500 toward their new building.

See Coronado and be happy.

DUARTE.

DUARTE, June 5.—At a mass meeting held last evening in the packing-house of the Duarte-Monrovia Fruit Exchange, it was decided to call a bond election for $15,000 for the purpose of building a new grammar grade building on the site of the building recently burned at the corner of Buena Vista and Central avenues. An effort to secure a favorable consideration of a $20,000 bond issue and place the building on Falling Leaf or Duarte avenues and secure a large amount of land for the site was defeated.

The Duarte-Monrovia Fruit Exchange is shipping Valencia oranges for the Fourth of July market at the rate of three cars per day. Valencia shipments for 1908 are estimated at fifty-five carloads. Twenty-five carloads will be shipped in the present pool. The remaining thirty cars will be held until the wane of decidious fruits in eastern markets. The yield is about 25 per cent. greater than last year. In the higher and warmer foothill sections, considerable loss from splitting is reported.

"East or west, Coronado is best."

STREETS ARE RIVERS.

Kansas Town Is Flooded and Many Persons Are Marooned in Their Homes.

[BY THE ASSOCIATED PRESS—A. M.]

FRANKFORT (Kan.) June 5.—Today all the streets of Frankfort were running with water from the overflow of the Vermillion River. The water stands from three to four feet deep and practically all the business houses are flooded.

People are being rescued from their homes in boats. In many streets, however, the current is so swift that this is difficult. Many persons are marooned in their homes and are in danger, as the swift current threatens to cause some of the buildings to collapse. Henry Horr, a prominent merchant, was rescued from his store this morning nearly drowned. F. M. Hartman, editor of the Index, spent the night on the roof of his home.

Much loose lumber has been carried away.

CHINESE TO MEET FLEET.

OFFICERS ARE SELECTED.

[BY THE ASSOCIATED PRESS—A. M.]

PEKING, June 5.—Prince Cen, son of Prince Ching, president of the Board of Foreign Affairs, and Liang Tun Hen, assistant secretary of the Board of Foreign Affairs, have been selected to receive the American fleet of battleships when it arrives at Amoy.

The government is at present engaged in framing a plan for the education of Chinese boys in America. It is proposed to pay to American schools and colleges the major part of that portion of the Chinese Boxer idemnity which was canceled by the United States and returned to China.

It is proposed to send 100 students annually to the United States for a period of ten years. The Dowager Empress is reported to be in favor of American education after ground work of Confucianism have been imbibed by the pupils of China.

NO TRACE OF GEMS.

Sleuths Fail to Find Diamonds Lost by Banker Botsford from His Pocket.

Police and private detectives are searching for diamonds lost by William F. Botsford, president of the American National Bank, while he was on his way to deposit the gems in a safe-deposit box last Monday. Acting Chief of Police Flammer says the jewels are worth about $1000.

"Mr. Botsford reported the loss of his property to us, and we have had detectives working on the case, but have secured no clew as yet," said Flammer. "Of course, the jewels, having been in the Botsford family for several generations, are probably valuable to them because of associations. The actual worth is about $1000, or a trifle more.

"Mr. Botsford, according to his report, put the jewelry in a green soap box on the morning of June 1, and put the box in his pocket. He left his home at No. 1213 Orange street, and boarded a West Seventh-street car for the city. The box slipped from his pocket. Mr. Botsford is now in San Francisco looking at some diamonds recovered from a criminal, but has small hope of being able to identify the loose stones."

HORSE THROWS RIDER.

Woman Painfully Injured When Frightened Animal Shies on Broadway and Casts Her to Curb.

Mrs. Edna Harvey, who conducts a bath parlor at No. 62½ South Spring street, was painfully injured yesterday morning when a horse which she was riding bolted and threw her to the curb in front of the Chamber of Commerce building on Broadway.

Mrs. Harvey hired the horse at the Tally-ho stables. The stablemen say they warned her not to take this particular horse because of its high spirit, but she insisted, and started north on Broadway.

A tie-rope had been fastened about the animal's neck and to the horn of the saddle. Mrs. Harvey took hold of the rope instead of the bridle. She did not notice her mistake until the horse swerved and dashed down the Broadway hill.

Opposite the Chamber of Commerce building, the animal shied, and Mrs. Harvey was thrown to the curb. She struck on her face, and the horse stepped on her head. The injured woman was hurried to the Receiving Hospital, where her injuries, consisting of concussion of the brain, a two-inch laceration over the left eye and a possible fracture of the skull, were dressed. She was removed later to the Angelus Hospital, where, late last night, it was stated she was improving.

VITAL RECORD

BIRTHS. DEATHS. MARRIAGES. DIVORCE.

Deaths.

BLUMENTHALL. In this city, June 4, Ella L. Blumenthall, aged 21 years. Funeral from the chapel of Pierce Bros. & Co., 310 S. Flower St., today at 3 p.m.

BERMUDEZ. In this city, J. Bermudez. Funeral from Pierce Bros.', 310 S. Flower St., today at 1 p.m.

STRADLING. At her residence 163 Haight St., San Francisco, May 27, Joana, beloved wife of J. J. Stradling and mother of J. Frank Stradling, Mrs. Andrew F. Wade and Mrs. J. M. Owens. Interment Mt. Olivet Cemetery, San Francisco.

SEAMANS. At 1744 West 24th St., June 4, Chas. W. Seamans, aged 61 years; native of Utica, N. Y. Services at residence, 2:30 p.m. Saturday, June 6. Interment Rosedale Cemetery.

SCHERER. Mr. W. S. Scherer died at his sister's, Mrs. E. A. MacDonald, Astoia, at 12:20 o'clock, June 5. Funeral will take place at Connell Company's undertaking parlors, No. 1051 South Grand avenue, 11 a.m., Monday, June 8. Friends invited.

WOODWARD. At 326 Parker Drive, June 4, 1908, William F. Woodward, aged 67 years. Funeral services will be held at chapel of Bresee Brothers, 855 S. Figueroa st., Monday, at 2:30. Friends invited.

LYNCH. At 324 S. Olive st., June 4, Joseph W., beloved husband of Nora Lynch, aged 46 years. Funeral today at 9:30 a.m. from parlors of Cunningham & O'Connor. Solemn requiem mass at Cathedral of St. Vibiana at 10 a.m. Remains will lie in state at parlors of Cunningham & O'Conner until 1 p.m., Sunday. Interment, San Francisco.

EVERHARDT. Anaheim, June 5, Jacob Everhardt, 74 years. Father of M. W. Everhardt of this city. Funeral 11 o'clock, Monday, from Cathedral St. Vibiana. Friends invited. Interment Calvary Cemetery.

HOLLINGSWORTH. Aurelia Bartlett, daughter of John Hasty Bartlett and Aurelia Clark Bartlett, late of Orino, Me., widow of the late Jessie Henderson Hollingsworth, beloved mother of Mrs. Marc C. Bettinger of this city. Interment, June 4, Minneapolis.

Marriages.

TYLER-BOWDEN. Bernard L. Tyler, aged 29, a native of Kansas, and Marie A. Bowden, aged 22, a native of Michigan; both residents of Los Angeles.

LYNCH-BLAKESLEY. Samuel R. Lynch, aged 37, a native of Missouri and a resident of San Pedro, and Alice V. Blakesley, aged 17, a native of California and a resident of Los Angeles.

SEINTURIER-BOREL. Hippolyte Seinturier, aged 30, a native of France, and Marie Borel, aged 28, a native of France; both residents of Bakersfield.

CABRERA-PEREZ. Teidro Cabrera, aged 27, a native of Mexico, and Manuela Perez, aged 27, a native of Mexico; both residents of Los Angeles.

HARMON-GILLMORE. Burt Harmon, aged 34, a native of New York, and Gertrude Gillmore, aged 25, a native of Massachusetts; both residents of Los Angeles.

TRACY-STREET. Albert D. Tracy, aged 46, a native of New York, and Sadie D. Street, aged 32, a native of Ohio; both residents of Terry.

BEATH-MEYER. C. Neathery Heath, aged 22, a native of Minnesota, and Mattie Meyer, aged 22, a native of Illinois; both residents of Los Angeles.

KEEFE-BECK. John E. Keefe, aged 28, a native of Ohio, and Minnie Beck, aged 21, a native of Ohio; both residents of Los Angeles.

MORTON-ZELLER. N. Ralph Morton, aged 29, a native of Ohio, and Laura B. Zeller, aged 22, a native of Pennsylvania; both residents of Pasadena.

SISSON-HANDLEY. Guy D. Sisson, aged 24, a native of Illinois, and Kathryn A. Handley, aged 24, a native of Missouri; both residents of Los Angeles.

STEHULA-JABLONIKY. Charles Stehula, aged 28, a native of Wisconsin, and Annie H. Jablonsky, aged 25, a native of Austria; both residents of Los Angeles.

Divorce.

SUITS. Aileen P. Stevenson against C. O. Stevenson; Grace Bastable against George Bastable; W. F. Dreyfuss against Frances J. Dreyfuss; Fred Miller against Annie Miller.

DECREES. J. W. Shope against S. S. Shope; Estella Palmer against Robert J. Palmer; Lydia M. Matthie against F. J. Matthie.

AN ARTICLE in The Times Magazine the coming Sunday, by Rene Bache, is about the campaign against mosquitos and flies by the National Bureau of Insects.

Let An Expert Fix Your Watch

The very best kind of repairing is the only kind that is good enough for your watch. Geneva repairing is absolutely guaranteed.

Geneva Watch & Optical Co.
305 S. Broadway

Peerless Beer
$1.20 Per Doz. Quarts.
The purest, choicest brew, mellow and fine in flavor. Nutritious and healthful as a hot weather beverage. Above price is for return of bottles.
SO. CALIFORNIA WINE CO
Phones, Ex. 16: Main 332
518 South Main St.
744 South Spring St.

MISPLACED ENERGY

A great many business men today are suffering from misplaced energy. They work hard, hustle, and still do not get ahead. Why?

They start wrong. They work for a season or a year without a policy.

Our policy has always been to make the best suit that money and skill can produce. How well this policy has succeeded can be judged by the great number of men wearing B. & K. tailored suits.

Join the rank of the "Men who know."

Suits to Order $20 to $50

Mail orders filled. Send for samples and self-measuring blank.

BRAUER & KROHN
"Tailors to Men Who Know"
THREE STORES:
128-130 N.W.Cor. 114½
South Fifth South
Spring and Main
Street. Spring. Street.

"SIEGEL'S—WOMEN'S—CHILDREN'S WEAR"
Myer Siegel & Co.
251-255 SOUTH BROADWAY
Girls' Dresses
at 1-3 to 1-2 off
Broken lines, yet all sizes in the lot from 2 years to 14 years inclusive. Slightly mussed but a laundering will put these in the newest, nicest shape.
Dresses of handsomest styles and fabrics, such as Linens, Poplins, Chambray, Madrasses and fine Ginghams. Range of prices—95c, $1.45, $1.85, $2.35, $2.85 to $7.35. Almost a half below regular value.
Lingerie Hats
TRIMMED MODES AT OR ABOUT
Half Price
Children's Sox
Extensive assortment in white and colors; also top Scotch plaid.
Priced From 25c Upwards
"SIEGEL'S—WOMEN'S—CHILDREN'S WEAR"

New Articles To Burn.....
Designed Basswood With Metal Trimmings
Smoking Sets . . 50c
Picture Frames . 35c
Cigar Holders . 25c
Desk Ink Wells . 65c
Match Safes . . 10c
Special Fern Stands 45c
Artists' Materials
Sanborn Vail & Co.
347 S. Broadway

We Cure Scalp Diseases
If you've trouble with hair or scalp, come to us for relief and cure. Our methods are scientific and never fail to give fullest satisfaction. No charge for consultation.
BENNETT TOILET PARLORS
N. E. Cor. 5th and Spring.

Cemeteries.

INGLEWOOD PARK
Los Angeles' Most Beautiful Cemetery
Superintendent's phone—ASHE.
Office, 506-7 SECURITY BLDG.
Phones—Pico, Main 4183.

"SOMETHING NEW EVERY DAY"
Jacoby Bros.
256-258-260 South Broadway.
THE DAYLIGHT STORE. BOTH PHONES EX. 182

Two Big Specials For Today
(From Our Great Third Floor)

250 Beautiful Silk Dresses and Jumper Suits
VALUES TO $22.50.
Swell fancies in taffeta and poplin, many with beautiful hand trimmings, and other pretty styles. Values to $22.50. Special for today .....
600 Lawn Waists
VALUED TO $1.50.
Fifteen styles in excellent quality of lawn; some of them have swell embroidered fronts, others novelty materials and others with dainty trimmings. $1.50 values. Special for today .....

Our Entire Coat Stock at Half Price
Evening Coats, Covert Coats, Silk Coats, Black Broadcloth Coats, Loose Coats, Fancy Mixture Coats and Beautiful Pongee Coats.

Here's Good News
300 dozen of these regular 25c quality linen embroidered collars; in white and fancy stripes and colored embroidery effects; all sizes. Regular 25c value. Special today 10c

1,000 Dozen Finest Millinery Flowers
WORTH $1.00 TO $2.00.
These values, enormous as they seem—are not exaggerations, but you'll find the values here as given. The big crowds at our great sale attest the truth of our statements. The greatest millinery flower special ever offered before. Great big roses in colors; large roses and buds; large bunches of silk geraniums; all shades; toned roses; marguerites in clusters; chrysanthemums in clusters; large bunches foliage and buds and dozens of other kinds of flowers; every one well made; all have extra fine rubber stems. You'll hardly think it possible to buy such a great bargain as we offer at .....

Saturday is Hosiery Day at Jacoby's
Men's 15c and 20c Seamless Hose 9c
Fancy and plain black seamless hose; come in dots, stripes, plaids and other novelties; none to dealers and no phone orders. Limit 4 pairs to a customer. Special today, a pair 9c
Women's 50c Hose 39c
New designs in imported Hermsdorf; have double heels, in lace ankle, new until patterns, bracelet top. Special Saturday

Men's Furnishing Specials
12½c White Cambric Handkerchiefs 7½c
Full size; best hemstitched linen; limit 6 to a customer. Special today, each 7½c
25c Reversible Wash Four-in-hands 12½c
Come in either white or fancy patterns. Special for today 12½c
To $1.50 Golf Shirts
Manchester shirts; perfect patterns; all styles in light and medium patterns. Values to $1.50, special today
50c Shirts and Drawers
Come in cloisenette, nainsook drawers; all sizes. Special today .....

Summer is Here also
Summer Prices:
100 lbs. Coal..... .65
500 lbs. Coal..... 3.00
1000 lbs. Coal..... 5.75
1 Ton Coal..... .....$11.00
Special Rates on Large Quantities.
Clark Bros.
730 West Pico.
Main 7807 Ex. 106 Home

Panel Top Wagons. Carload 12 new styles just received. $100.00 to $200.00, on monthly payments if wanted.
ARNOTT & CO., Inc.,
Los Angeles St., between First and Second Sts.

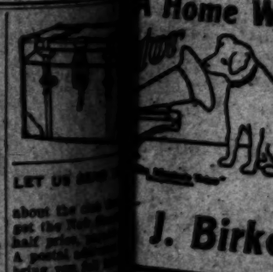

Why not buy a Walker Portable and place it on your vacant lot? See It At 1322 South Grand Ave. Phone: 82236

Expert Shampoo . . 50c
Weaver-Jackson Co.
443 SOUTH BROADWAY

Cummings Shoes
NEW Location 551 South Broadway

Furniture
For Wedding Gifts
EASTERN OUTFITTING CO.
620-6 South Main St.

THE NEW FASHION SHOP For Women.
The Knickerbocker
449 So. Broadway.

Alfred Benjamin and Co.'s
Correct Clothes for Men
.....SOLD BY.....
JAMES SMITH & COMPANY
137-139 S. Spring St.

WATERLOO
FOR MICE AND RATS.
Warranted to rid your premises of these most annoying vermin within 48 hours.
FOR SALE BY ALL DRUGGISTS.
BOBRICK CHEMICAL CO.
MANUFACTURERS OF HOUSEHOLD CHEMICALS

ONE PRICE PROMPT DELIVERY
Pease Bros. Furniture Co.
640-646 SOUTH HILL ST.

We will make you a Suit to Order for..... $10
INVESTIGATE
UNITED TAILORS
349 South Main Street

Los Angeles Daily Times

California del Sur. CITY AND COUNTRY.

THIRTY-NINTH YEAR. SATURDAY MORNING, JUNE 6, 1908. On All News Stands, Trains and Streets, 5 CENTS.

$1.50 Genuine Chamois ... 79c

Made from prime ... skins; loose wrist, ... length; all sizes. ... today .....

Specials today

In Our Great Third Floor

Beautiful Silk Dress Jumper Suits $...

VALUES TO $22.50.

... in taffeta and polka ... beautiful hand trimmings ... styles. Values to ... special for today .....

Lawn Waists

VALUES TO $1.50.

... in excellent quality of lawn ... well embroidered fronts; ... trials and others with dainty ... values. Special .....

Silk at Half Price

... Broadcloth Coats, Lace ... Mongolee Coats.

Another Big ... Ruching

125 pieces of regular ... neck ruchings; ... in; all new patterns ... colors. Saturday, a ...

Embroidered Flowers 10c

$2.00.

... exaggerations, just plain ... big crowds attest ... The greatest and ... Great big rose ... silk geraniums; silk ... in clusters; large ... of flowers; ... items. You'll hardly ... we offer at .....

Day at Jacob's

Women's 50c New Hose 39c

... in imported German ... short; have double heel; ... ankle, new unit patterns ... top. Special Saturday .....

Golf Specials

To $1.50 Golf Shirts

... shirts; perfect fitting ... all styles in light and dark ... to $1.50, special today .....

... Shirts and Drawers

... cloisonette, nainsook ... all sizes. Special for .....

LET US SEND YOU ... about the club ... get the New ... half-price, payable ... A postal addressed ... bring you full ... book.

A GOOD WAY TICKETS ... 50 SPRING ST.

Catarrh ... ORMS NASAL DOUCHE

Simple ... Take 1 pt. ... pie Allsto ... says Dark ... druggist ...

Shoes ... The big ... moth Shoe ... contain shoes ... There is ... Mammoth ... Broadway.

Into Juvenile ... BEEMAN ...

W. B. Blackstone Co. DRY GOODS Between Third and Fourth Sts.

"Onyx" Stockings Satisfy

... "Onyx" stockings have many imitators but no real competitors. ... are in a class of their own. These new ones will be shown ...

... Onyx, in silk lisle or ... double heel, toe and ... 50c

... white embroidered lisles ... and pretty ... 50c

Tan, black or white embroidered lisles, in a host of pretty, novel effects at $1.50, $1.25, $1.00 and 75c

White lisle hose for graduation day, in either plain or embroidered styles; all prices up from 50c

Children's Splendid Hose 15c

... money and time and trouble to be saved in buying this ... for the youngsters. You never saw a stocking to wear ... —not for double the price, and, besides wear it has ...

... a fine ribbed hose, medium light weight and knit with ... reed heel, toe and knee. 15c pair.

... Buckles and Pins 50c Each

... $1.00 to $3.00 for .....

... line of brand new Belt Buckles and Belt Pins ... to us at away less than half price and today our ... will reap the benefits.

... are all novelties of the highest class, but in ... cases just one of a kind, so be prompt as there ... 24 dozen in the lot.

... see worth less than $1.00, majority are actual ... to $3.00 values. Choice ... each 50c

—Main Floor, Front—

... Children's Dresses at $2.50

... $3.50 dresses are listed to go today at reduced prices, ... clear out some broken lines.

... are jumpers and sleeve dresses of gingham and ... and percale; little checks and stripes and plain colors; ... and tans. Regular $3.00 and ... All of them $2.50

—Third Floor—

Exceptional Values in Knit Underwear

... new lines of knit underwear will get first showing to-... they are so priced that most women will be tempted ... in a season's supply. Candidly, we've never seen their ... for anything near the prices. Here are just two items ... dozen or more.

LISLE VESTS 50c

... white vests, or, if you pre-... ribbed cotton tops, per-... properly finished ... with lace or hand ... silk tops. Low neck ... sleeves or short sleeves, ... tops and long or short ... 50c

LISLE VESTS 85c.

Here's a vest of extra fine, pure lisle thread, neck and sleeves, trimmed with handsome lace or deep crocheted edge; it's a beautiful garment—one you'll not duplicate for a dollar. Comes in all seasonable styles. Each 85c

MARTIN GUITARS and MANDOLINS

... interest in Guitars and Mandolins, you ... our line of the famous Martin master-... We have just received a large shipment of ... instruments which are priced at ... to $100. We invite teachers and students ...

Bandmen The time for organizing campaign bands is just ... We want musicians interested in such ... to call and figure with us on instru-... We keep in stock every kind of equipment ... and we make lower prices than ...

A Home Without a VICTOR is a stage without a play. Get a Victor and put on the play. Pick out your own performers. Arrange your own programme and enjoy the music, fun and entertainment that every home needs.

$3.00 will put a Victor in your home. This pays for half a dozen records, which will be delivered with the machine you choose. Pay the balance in weekly sums of $1.00 or so.

Steinway, Cecilian and Victor Dealers

J. Birkel Co. 345-347 S. Spring St.

Men's Furnishings at Cost and Less

... these boxes, prices are cut lower still. If you need furnish-... this opportunity. Remember, all are of the finest qualities.

Geo. P. Taylor TAILOR AND HABERDASHER No. 525 South Broadway

"Poroskuit" Summer Underwear

... He has has ever known the full meas-ure of hot weather comfort and health until he's worn the genuine "Poroskuit" underwear. A ... knit, throughout the garment ... the garment stronger—more elas-tic and infinitely comfortable to the wearer—that ... know "Poroskuit," you're content to ... no other. Insist upon the "Poroskuit" label. If you can't find it—write us.

POROSKUIT KNITTING CO., Amsterdam, N. Y.

PLAYER PIANO J. B. Brown Music Co 648 South Broadway

STEP OUT.

SHOW DOORS TO TEACHERS.

Hollywood's School Trustees Start "Shake-up."

Principal and Instructors Walk the Plank.

Sweeping Order Credited to Woman on Board.

Hollywood now has something beside roses and violets, scenic beauty, and ideal climate—it has a school row.

It has been brewing since election day—April 3—and was common talk yesterday, when it became known that fourteen out of the seventeen teachers of the two grammar schools had received notice on the previous day that their places had been filled by others, or that they had been derated.

While this action was taken by the unanimous vote of the three school trustees, the sweeping reform is generally attributed to Mrs. Anstruther Davidson, president of the Woman's Club of Hollywood, who was elected a school trustee in April.

Talk with many people at Hollywood shows the situation to have been one of dissatisfaction with the management of the Fremont and Grant grammar schools. This feeling resulted in rival tickets being placed in the field at the spring election, when two

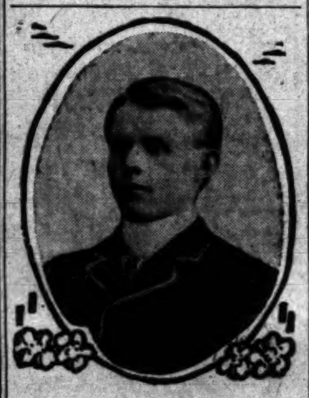

Herbert F. Clark,
the deposed supervising principal of the Hollywood schools.

trustees were to be chosen. Mrs. Davidson was placed at the head of both tickets, and the fight was between Theodore Heinig, representing the reform element, and Graham Smith, representing the present school management. Heinig and Mrs. Davidson were the two elected, to take charge July 1.

Mrs. Davidson became a member immediately by the resignation of Robert Young, but Heinig did not care to have a hand in the reorganization project and Mrs. P. J. Beveridge will remain on the board until the expiration of her term. The third member is R. B. Lyon, who is president of the board.

A CLEAN SWEEP.

At the last meeting of the trustees two of the teachers were legislated out by the annulment of the departments of music and physical culture, of which they had charge; two were given a year's vacation and their places filled; three were derated by being placed in charge of lower grades, and seven were displaced entirely.

H. F. Clark, who has been supervising principal for the past five years, was displaced by the election of Prof. Conniver of Portland, Or., who will also have supervision of the two schools at Sherman. An agreement has been made between the two boards by which Hollywood agrees to pay the new man $1500 a year, and Sherman will add $300 per year to this, but good authority states that there is a protest against this at Sherman, and the arrangement may be changed.

Miss Julia Dwire, principal of the Fremont school, was elected to take charge of the primary school, at a lower salary than she has received as principal, and her place was filled by the election of Miss Floyd of San Diego, the salary being raised from $100 to $115.

Miss Corris Brown, teacher in the eighth grade, was reduced to a lower grade, and Miss Lulu H. Hilliker was not reelected, but may be given a place in the domestic science department.

Miss Edith Wilson, music teacher, lost her place through the cutting out of the department, as was the case with Miss Mary Gilman, physical instructor.

Miss Louella Smith and Miss Madge Stevens were given a year's leave of absence, and their places, together with those of the remaining six teachers—Miss Mary E. Fuller, Miss Edith Brooks, Miss Olive E. Somers, Miss Carrie Dwire, Mrs. Rhoda Ostrom and Miss Frances Dodge—were filled by the selection of others.

ONLY THREE REMAIN.

The only teachers retained in their old positions are Miss Ella Kinder, principal of the Grant school; Miss Gertrude Towne, primary teacher in the same school, and Miss Gertrude Ford, a teacher in the Fremont school.

The trustees propose to keep a string on the teachers by inserting in their contracts that they are on trial, and may be discharged at any time.

A petition is now in circulation through Hollywood, asking for the reinstatement of Miss Carrie Dwire as teacher of the fifth grade in the Grant school.

It is rumored at Hollywood that Mr. Clark, the deposed supervising principal, has purchased an interest in the Hollywood Sentinel, and, if he has he may be expected to keep things lively in school circles.

Hollywood seems to be taking the situation calmly.

PLANS ON FILE.

Persons interested in the application of Robert C. Davis and J. M. Langston, for permission to construct a wharf near Redondo, are invited to inspect the plans now on file in the office of Capt. A. A. Fries, United States Engineering Corps, in the Central Building.

Mrs. Anstruther Davidson,
new school trustee of Hollywood.

LEADS THE WORLD.

Local Branch of National Association of Stationary Engineers Takes First Place.

Leading the world in point of membership is the Los Angeles branch of the National Association of Stationary Engineers. Last month Chicago was ahead, but now this city takes first place, with 398 members. Next month the local officers expect to pass the 400 mark, as they have fourteen applications in now.

Eight members will leave on Tuesday for Stockton, to attend the State convention. This city is entitled to send sixteen delegates, but not wishing to swamp the convention, will be content with eight, namely: William P. Stevens, W. T. W. Curl, J. E. Strimble, C. G. Bailey, J. F. Connell, Frederick W. Axe, John Topham and Frederick J. Fisher, chief engineer of the city waterworks, vice-president of the national association.

This concern is remarkable in that its officers cordially seek to create confidence, between employers and men. "Instead of making an antagonist of our employer," said one of the officials yesterday, "we aim to make him feel we are working for him and his interests. This is about the only labor organization, if you call it such, which never had a kick against capital. We make ourselves necessary to those who hire us and our employers appreciate our efforts.

"Our primary object is the education of the men. Our young men mix with the best in the profession, hear discussions of great value very week, and learn by personal association much they could never obtain from technical textbooks."

Speaking of the efficiency of the stationary engineers here, he remarked that the big Redondo power plant has the world's record for economy; "it has been achieved by the engineers," he added.

After attending the convention at Stockton, Vice-President Fischer and Frederick W. Axe and W. F. W. Curl will visit the San Francisco and San José associations.

THIRD ANNIVERSARY.

Literary Societies of Academy at U.S.C. Join in Presenting Fine Programme.

An excellent programme of readings and music marked the third anniversary of the Webster, Willard and Annesley literary societies of the academy department of the University of Southern California, held in the college chapel last evening. The room was crowded with friends and interested students and a varied selection of literary presentations made the occasion unusually enjoyable.

Following the invocation by Rev. Dr. E. A. Healey, Earnest Mann opened the programme with a character sketch entitled "Riley and Field." Readings from Riley and Field then were given by Miss Virginia Stivers, followed by a vocal solo, "Little Boy Blue," by Howard Lennox. In a reading from Dickens's "David Copperfield," characters were taken as follows: Aunty Betsy, Jennie Wadsworth; David Copperfield, Harold Williams; Mr. Murdstone, Winnie Ward; Miss Murdstone, Rosine Le Hardy; Janet, Fanny Hunter.

Flora Cronemiller and Lillian Rivers gave a piano duet, followed by character impersonations from "Saracen Brothers," by Victor Roche, Frank Bunker and Ray Lorenyzen. Miss Edith Reese gave a piano solo, and seven young ladies rendered "Songs of Seven," the programme ending with a vocal duet by Adah Poole and Edith Johnson.

GIRLS GET SHEEPSKINS.

Interesting Programme at Commencement Exercises at Huntington Hall—Minister's Advice.

Commencement exercises of Huntington Hall were held on the school grounds yesterday afternoon, in the presence of 300 guests. Three girls received diplomas and a certificate was conferred upon a post-graduate.

The address to the students was delivered by Rev. Dr. Robert J. Burdette, who urged them to go to college to fit themselves for whatever career they may be called upon to enter, but he reminded them that the matter of a career is something which rests with God. Napoleon wanted to be an author, said the doctor, but France needed his services and he became a soldier.

The programme was brief and included a song by Miss Dietrickson and a violin solo by Mr. Selling. The benediction was pronounced by Rev. Arthur Phelps.

The members of the graduating class are Misses Blanche Giddings, Claire Woodbury and Mabel Kloeb. Miss Louise Ward, who received a certificate as a post-graduate, will go to Wellesley College to continue her studies.

MEN KISS EACH OTHER.

With quaint, traditional ceremonies, the members of the Russian Molokane colony celebrated Pentecost yesterday afternoon in the Stimson-Lafayette school.

In honor of the occasion all of the finery which the refugees brought with them from Russia, and which has carefully been treasured as a link between them and their inhospitable but beloved native land, was brought out. The women were garbed in shawls of brilliant hue, while the men wore shirts of bright colors.

After the dinner, which preceded the religious service, while the worshipers sang a doleful chant, the elders passed around among the company, kissing the men.

CLERGYMAN'S TROUBLES.

PARISH BACKS LEE'S DEBTS.

Assists Rector in Financial Embarrassment.

Bishop's Advice to Resign Is Disregarded.

Vestrymen Present Records of All Proceedings.

The vestry of Christ Church furnishes The Times with the following official statement and copy of the records, showing the facts as to the financial embarrassment of Rev. Baker P. Lee, rector of the church, his indebtedness of $28,000, chattel mortgages on his furniture, etc., the measures taken by the official board to place him on his feet (by signing notes and withholding a part of his salary to be applied toward his debts,) the advice of the bishop that he resign and Dr. Lee's declination to do so, and the present relations of the rector with the parish:

[OFFICIAL]

A special conference of the vestry of Christ Church parish was held at the office of Judge A. M. Stephens, Wilcox block, at 4 o'clock p.m. on Monday, February 24, 1908, to discuss the rector's embarrassing financial position caused by his personal indebtedness, said to aggregate $28,000 or more; also to consider the matter of a $2500

Rev. Baker P. Lee.

chattel mortgage given by him on his personal effects, this latter demanding immediate attention in order to avoid unfavorable public comment.

Those present were W. D. Woolwine, presiding as vice-president of the corporation, and Messrs. A. M. Stephens, E. T. Earl, Wesley Clark, R. D. Grant, George Chaffey, Ben Williams, C. A. Rockwell, W. B. Shaw and George W. Parsons. After a full and free discussion, Mr. Earl moved, seconded by Mr. Rockwell, that a committee of three be appointed by the chair to take up the matter of the rector's finances, and arrange a plan for their management. The motion was unanimously adopted, and Messrs. Earl, Stephens and Clark were appointed as such committee. A motion then prevailed made by Mr. Clark and seconded by Mr. Earl, that the vice-president and secretary of this corporation be and they are hereby authorized to negotiate a loan of $2500 and directed to give a note of the corporation for the amount, the money to be used in paying off the chattel mortgage or mortgages given by the rector, on carpets and his other personal effects at the rectory, taking security therefor by purchase of the chattels in such form as they may deem best. The committee of three appointed, before adjournment of the vestry, stated they would not act in the matter of buying the furniture except upon a report made by them to the vestry, and further formal authority in the premises, this course being approved by the vestry.

Adjourned.

GEORGE W. PARSONS, Secretary.

"NOTHING DOING."

Adjourned conference of Christ Church vestry held at Judge Stephen's office February 29, 1908. Present: George Chaffey, presiding: A. M. Stephens, Wesley Clark, R. D. Grant, Alex Mills, C. A. Rockwell, George W. Parsons.

Minutes read and approved of the last appointed meeting of February 24, 1908.

A letter from Mr. Lee with reference to his personal expenditures in connection with church work was then read and discussed.

Then followed a report of the committee of three appointed at the meeting of February 24, to submit a plan for regulating the rector's finances.

In the absence of Chairman Earl, Mr. Clark reported for the committee as follows: "That we can see no way of being of any financial benefit to Mr. Lee in his financial trouble, owing to the amount necessary to be raised at once in the premises."

The committee by request was discharged, on motion of Mr. Rockwell, seconded by Mr. Mills.

Adjourned

GEORGE W. PARSONS, Secretary.

ANOTHER MEETING.

A special conference of the vestrymen of Christ Church Parish was held at Judge Stephens's office on Friday, March 6, 1908, at 10 o'clock a. m. Present W. D. Woolwine, presiding, and Messrs. George Chaffey, Wesley Clark, William B. Shaw, C. A. Rockwell, Alex Mills, R. D. Grant, A. M. Stephens and George W. Parsons. Absent E. T. Earl and Ben Williams.

The minutes of the last regular meeting were read and approved.

A verbal statement was then made

(Continued on Seventh Page.)

GREAT PASTOR.

METHODISTS GLAD TO WELCOME HIM.

Dr. Charles Edward Locke.

METHODISTS of Los Angeles are highly elated over the announcement made in The Times yesterday to the effect that their new pastor will be the brilliant Dr. Charles Edward Locke, now pastor of one of the largest churches in Brooklyn, N. Y. No confirmation of the acceptance of the call has yet been received by the official board of the church, but there is much slow machinery to be put in operation before the board members can say officially that Dr. Locke will come here.

Everybody knows, however, that these details are arranged in private by tentative agreement, which is sure to be confirmed at the proper time.

Dr. Locke is a worthy successor to Dr. McIntyre and was himself prominently mentioned for the bishopric. The hope is entertained that but a short time will elapse from the time Bishop McIntyre preaches his farewell sermon, two weeks from tomorrow, until Dr. Locke appears in the pulpit.

ANXIOUS.

ALL WAITING FOR CARLSON.

DEPOSITORS IN CONSOLIDATED WANT TO SEE HIM.

Wife Says He's on Way Back from the East, Presumably With Money to Help Things Along—Attachment Placed on Property of His Investment Company.

Although the District Attorney has not yet been asked to take a hand in untangling the affairs of the Consolidated Bank, which the Bank Commissioners closed Thursday, it is intimated by a number of the creditors that he will be requested to do so, following the completed examination of the bank's resources.

While the little concern is capitalized for $25,000 and had more than $40,000 deposits, the bank examiners have located only about $800 so far.

It is alleged that Carlson used the funds of the bank for furthering his own land schemes. Owing to the dull market he apparently was unable to realize on his various speculations.

Mrs. Carlson stated at her home, No. 2429 Budlong avenue, yesterday, that her husband was on his way here, presumably in possession of a large amount of cash which he raised in the East.

The family lives in lavish style and maintains several costly automobiles, but it was stated at the Board of Trade that Carlson owes numerous wholesale and retail firms in Los Angeles. A writ of attachment was secured by the Board of Trade yesterday and the Sheriff was instructed to take possession of all tangible property belonging to the Carlson Investment Company.

BANK DEPOSITORS CLAMOR.

The banking rooms of the Consolidated Bank were besieged by anxious depositors all day. Pitiful stories were told by poor women who have all their savings in the institution, and many men muttered angrily that they would wreak personal vengeance upon the president when he returns.

To all inquirers at the bank the stereotyped reply was made "Mr. Carlson is in San Francisco on business. He will return Monday."

While the bank is in a state of collapse and probably will never be opened again under the Carlson management, the Los Angeles Securities Company is ostensibly still doing business. One of the young women clerks eagerly offered to accept deposits on lots in the Redondo Villa tract, stating that the company was "all right."

IN HIS OWN INTEREST?

Ever since Carlson opened the Consolidated Bank in the Chamber of Commerce building, it has been currently reported in financial circles that he was running the bank in the interest of his many private enterprises. The Los Angeles Securities Company maintained its quarters in the banking rooms, and many of the small depositors bought lots at Redondo.

Until the Bank Commissioners can complete their investigation, it will be impossible to give any accurate estimate of the possible salvage. Some time ago the other banks refused to clear for the Consolidated, which al-

(Continued on Twelfth Page.)

DIME NOVEL VICTIMS.

BOYS WITH GUNS CARRY MASKS.

YOUTHFUL GANG PILFERS FROM MANY STORES.

Much Plunder Discovered in Their Rooms, Including Revolvers, Knives, Corsets, and Garters—Weep When Arrested—Eldest Member of Party Accused of Training Lads in Crime.

Heavily armed and carrying black masks in their pockets, three boys were arrested yesterday afternoon and locked up at the Police Station. In their rooms were found knives by the dozen, revolvers, hundreds of rounds of ammunition, Japanese ware and scores of trifles taken from department stores during the past month.

Capt. Auble stated yesterday that he believed John Hayes, who is 18 years old and leader of the gang, made a business of training younger boys to be thieves. Hayes is from El Reno, Okla. He has been rooming on South Los Angeles street.

The other lads, Vincent Whitehead, 16 years old, and Glenn Farnsworth, 15 years old, live with their parents in this city.

The boys were arrested while distributing small advertising cards on the downtown streets. One were a revolver belt, containing thirty-six cartridges, and had in his pocket a heavy revolver. Another had a small revolver, and Hayes carried a gun on each hip.

The prisoners lost their nerve when questioned by the police, and wept. They said there was a fourth member of the gang who was out on probation because of a former escapade. He was sent for, but as he said he had only taken a necktie, the captain let him go.

The Tufts-Lyon Arms Company had been robbed by the boys of three revolvers, four holsters, two belts and a quantity of ammunition. The Canfield Hardware Company recovered a revolver and two dozen pocket knives. Hamburger's representative identified a small silver watch. A Japanese art store on South Broadway asked for the return of several handsomely-carved belts and a pair of silk-worked sandals. From Bullock's were taken a pair of garters and corsets. The Broadway Department Store, the Fifth-street store and the Boston store also were victims.

The prisoners admitted having appropriated goggles, gauntlets and a revolver from an automobile which they "borrowed" long enough to take a spin in the country.

WOUNDED SLAYER STILL ALIVE.

Louis Konelos, the Greek peddler who stabbed Mrs. Minnie Connors to death early Thursday morning and then shot himself in the breast, is still alive. He was removed to the County Hospital yesterday afternoon, and, should he improve within the next twenty-four hours, he will be operated upon. The attending physicians say that Konelos has not one chance in a hundred to recover, and that he will be dead within twelve hours. He has regained consciousness for only a minute at a time, and during such periods has refused to talk of the tragedy. The date of the inquest over the body of Mrs. Connors has not been decided upon.

PUBLIIC SERVICE—OFFICIAL DOINGS.

SUMMARY OF THE DAY.

Standing with axes poised, the members of the Council Finance Committee are prepared to slash a million dollars from the expense estimates of the regular departments this year in order that the tax budget may provide for new bridges and firehouses.

Mayor Harper, Auditor Mushet and other city officials went to Whittier yesterday to inspect a new fire-alarm system, which is said to register an alarm in less than half the time consumed by the system now used here.

Judge Rives heard evidence yesterday on Mrs. E. A. Olney's petition for the guardianship of her grand-daughter, Miss Olney M. Thompson, who sided with her grandmother against her mother, Mrs. William Bryant.

Former Deputy City Marshal and Tax Collector Thomas Nelson of San Pedro, who pleaded guilty to the embezzlement of public funds, was placed on two years' probation by Judge Hutton.

A charge of assault with a deadly weapon, lodged against Joe Johnson, 10 years old, by Sherman Page, 76 years old, was dismissed by Justice Stephens.

Mrs. Blanche Nevin was granted a divorce from W. H. Nevin on the ground of cruelty presented in Judge James's court.

AT THE CITY HALL.

AXES POISED FOR ESTIMATE.

WILL CUT EXPENSES OF MANY CITY DEPARTMENTS.

Budget for New Fiscal Year Must Care for Bridges and Fire Houses. Disappointment in Store for School Administration—Short Grass for Police Force.

The Council Finance Committee is awaiting grimly the estimates from the different city departments of the amount of money necessary to conduct these departments through the next fiscal year. Each member of the committee is reported to be armed with an ax which he expects to use in cutting down the estimates. Last year these estimates exceeded the income of the city by more than $1,000,000; straws in the municipal air indicate that the estimates this year will be almost $2,000,000 more than the income.

Since the proposal to issue fire bonds was dismissed it has become evident that a number of departments must run during the next twelve months on a strictly economical basis; there will be no "extras," and in some instances the regular forces must be reduced.

A warning has been sent to each department chief to cut his estimate of expense this year to the bone; the result of this warning appears to be having just the opposite effect to that intended by the committee. Most of the departments are going to add a few yards of velvet to their estimate and then send an explanatory note to the Council to the effect that everything is cut right to the danger point.

The departments all expect to have their estimates reduced and the plan followed indicates that each believes the one which asks for the most will have the most left after the horizontal cuts are made.

"This thing of padding estimates to guard against a cut has developed to such an extent that the estimates of the departments mean nothing to us," said a member of the Finance Committee yesterday. "I do not believe there is a single deartment in the city that can be trusted to make its own estimate of expense.

"It is apparent to all that for the next fiscal year we must hold down the regular departments in order to secure money for bridges and fire-houses. In making our budget allowance we shall be compelled to take the expenditures of each department for the last three years and from that make the pro rata of allowance.

"We are not going to make the school board's mistake of trying to cut a Prince Albert coat from a sack coat pattern. At the beginning of the fiscal year each department will know just how much money we can devote to that department this year; and each must understand that it will be expected, and compelled to keep its expenses within that allowance."

The Finance Committee has received an opinion to the effect that it will not be necessary for the Council to accept the School Board's word for the amount of money the schools will need this year. A month ago the School Board presented to the Council a demand for certain money; this demand was backed by an opinion written by Attorney Emmet Wilson to the effect that the board is to make its own estimate of expense and the Council must allow that estimate, so long as it is not for more than 20 per cent. of the current revenue of the city.

This opinion appears to have been given rather hastily as an inspection of the records of the State Supreme Court show that body has given two decisions on this very question and that both these decisions show the Council is sole judge of the amount of tax money the city shall give to the school department.

This year the legislators will be very likely to insist that the increase in the city's appropriation shall not be a greater per cent. than the increase in the school population. During the last three years the school population has increased but 34 per cent., while the city's allowance for schools has increased 84 per cent. There has been a similar increase in the State appropriation.

For the present year the school department has received and expended about $1,500,000. This is more than half the city's total tax revenue.

It will be necessary to make a generous increase in the appropriation for the street department. So many new tracts have been opened and streets graded that the city will have to care for almost 50 miles more streets this year than a year ago. These streets must be sprinkled, lighted and kept in repair. The city is not required to take care of a street until it has been graded and improved by the property owners according to city specifications.

The police and fire departments are likely to be placed on short rations; there will be no provision for an increase in the police department and only a nominal increase will be permitted for the fire department.

The income this year from taxes and licenses, exclusive of the water department receipts, will be about $4,000,000. In addition to its city appropriation, the school department will receive about $500,000 from the State and county.

SYSTEM LOOKS GOOD.

NEW FIRE-ALARM BOXES.

Mayor Harper, Auditor Mushet and a number of other city officials went to Whittier yesterday to inspect a new fire and police-alarm system. On their return they report that it is not yet completed, but that it gives promise of becoming a valuable addition to the fire department.

The electrical experts in the party say the system will be a marked improvement over the one now used by the city if it can be shown that it will work in wet weather. It appeals to the Auditor and the Councilmen because the boxes of the new system are to cost but $10 each, while the boxes of the present system cost $125 each.

City Auditor Mushet witnessed the operation of a somewhat similar system in the East, and he is of the opinion that it will soon replace the Gamewell system.

Mayor Harper is not so certain; he says that at present the system is in the experimental stage; that it is operated only in a single room, and that many of the parts are not patented.

Councilman Lyon took with him his partner, who is an electrical expert. On his return Lyon said that the system is a success, that it will send in an alarm in less than half the time consumed by the present system. "The engine and crew would be three blocks from the engine-house by the time the Gamewell alarm would be registered," said Lyon.

The Council probably will receive a proposal from the inventor to install some experimental boxes here.

AT THE COURTHOUSE.

DAUGHTER CALLS MOTHER VULGAR.

PARENT AND GRANDMOTHER SEEK CHILD'S CUSTODY.

Rival Guardianship Petitions Cause Airing of Family History—Girl Says She Won't Live With Her Maternal Ancestor and That They Don't Speak When They Meet.

"I do not consider my mother, Mrs. William Bryant, a fit person to have my custody," Miss Olive Thompson of Gardena, who is 14 yedrs old, told Judge Rives yesterday, when he asked her why she had joined with her grandmother, Mrs. Elizabeth A. Olney, in opposition to her mother's petition for her guardianship.

"I have heard my mother use vulgar language, and I would not live with her husband if I could prevent it in my way," the girl said firmly, although her mother and Bryant sat directly in front of her. "My mother does not speak to me when she meets me on the street, and I do not speak to her, for I think it is her place to speak first. I have lived with my grandmother practically all my life. My mother has made a few small gifts to me from time to time, but my grandparents have supported me. I prefer to stay with my grandmother, though my mother has always treated me kindly when I have called on her."

The rival petitions of Mrs. Bryant and Mrs. Olney set forth the fact that Mrs. Olney and her husband, E. A. Olney, who died last August, leaving a $30,000 estate, adopted Mrs. Bryant in Nebraska many years ago. She married A. H. Thompson in that State and was divorced from him in California in April, 1900. She married Bryant in Arizona a few months after the interlocutory decree was granted. Her daughter lived with the Olneys from her infancy, because, the mother swears, she was forced to go out and earn a living for herself, and could not support the child.

Mrs. Bryant and Mrs. Olney lived on good terms with each other until after Olney's death. As Olney left his adopted daughter nothing, but deeded all his property to his wife before his death, friction developed between the two women. Mrs. Olney says that Mrs. Bryant demanded a sum of money, or her child. Mrs. Bryant was thereupon forbidden to enter the house. Judge Rives took the matter under advisement.

BAD BOY LECTURED.

CURSES AND CUTS OLD MAN.

"The boy cursed me, threatened to kill me, stoned me, and finally struck at my breast with his knife and slashed my hand," said Sherman Page, who is 76 years old. In Justice Stephens's court, yesterday, he accused Joseph Johnson, 10 years old, son of H. L. Johnson, street superintendent of Santa Monica, of assaulting him with a deadly weapon on May 21.

The boy sat in a corner and listened without emotion to the old man's story of his conduct and with equal indifference to the testimony of J. Brandenbury, a lad who corroborated it.

"I found a cow eating my vegetables and I tied it up on my lot," said Page. "When young Johnson came to me and demanded his cow. I asked his name and he told me it was none of my business. He cursed me roundly and then he picked up a chain and picket and began to strike at my legs. I grabbed the chain and threw it into the grass, and then he began circling around me with his open knife in his hand. He had previously stoned me and two rocks hit my legs. He threatened to kill me. Finally he jumped at me, aiming at my breast, and the knife hit my hand as I warded off the blow. I received a gash about two inches long on the wrist."

Young Johnson said he was only trying to cut the rope by which Page had tethered the cow, and that the old man got in the way.

Deputy District-Attorney Blair said he thought the boy deserved punishment, but Justice Stephens said he had been punished already and would learn a lesson from this experience. The court would not bind the boy over to the Juvenile Court, as asked, but released him after a sharp lecture.

H. L. Johnson, the boy's father, will be tried again on June 17 on a charge of disturbing the peace by his part in the affair.

EMBEZZLER FORTUNATE.

FORMER TAX COLLECTOR FREE.

Thomas Nelson, former Deputy City Marshal and Tax Collector of San Pedro, who pleaded guilty to the embezzlement of $45 of public funds, was placed on two years' probation by Judge Hutton, yesterday, after the court had listened to an explanation of the circumstances of the defalcation and to testimony as to the defendant's previous good character.

"Nelson's total shortage was $759," said City Marshal B. M. Baker. "He was employed as Tax Collector from September until along in April, when I found that something was wrong with the accounts and put experts to work on the books. They discovered that he had made false entries at the time of every deposit from the end of December to the end of March. He also doctored the assessment rolls to correspond. Nelson was not under bond to me, but I was under bond to the city and I at once paid the amount of the shortage into the city treasury."

Edward H. Bautzer, postmaster at San Pedro; W. H. Wickersham, deputy Collector of Customs, and Charles Powers, a former business associate, testified that Nelson, who is 56 years old, had lived in San Pedro for seven years, and had never before done anything of a criminal nature to their knowledge. They said that he had been an active and valued member of the school board of the beach city and they urged that he be given a chance.

When sentence was suspended Nelson thanked the court and said he would endeavor to merit the clemency shown. It is said he received $83 a month salary, and that he stole because of losses at the race track.

THEIR STORIES DIFFER.

MOTHER-IN-LAW IS BLAMED.

"Do you call that thing a hat? Why, I have worn it two years and it cost 49 cents," scornfully exclaimed Mrs. Marietta Smith in Judge James's court, yesterday, when her husband, Harry W. Smith, was being examined on an order to show why he should not support her and their infant child during the pendency of his divorce suit on the charge of desertion.

Smith said he is out of work and can pay nothing. He asserted that he had provided well for his wife, buying her five suits in the last two years and giving her plenty of food; that when she left him and returned to her mother she took with her $14 worth of groceries and a silk waist he had bought her. He blamed his mother-in-law for all his trouble.

"I left him because I was starved," retorted Mrs. Smith. "There was 10 cents' worth of strawberries in the house and 25 cents' worth of sugar, and that was all. I took the strawberries with me and ate them when I reached my mother's. If you call a nightgown a suit, or a skirt of 15-cent chambray a suit, even then I have not had five suits from him. He bought me a black skirt, and that is about all the clothing he has bought me. A friend gave me $5 once to buy shoes for the baby, and I got a silk waist with part of the money."

The court ordered Smith to pay his wife $5 weekly.

CHOKING HER REWARD.

STORY OF SURPRISE PARTY.

A choking was the gift of William H. Nevin, a motorman, to his wife for her efforts to get up a surprise party on his birthday in February, Mrs. Blanche Nevin told Judge James yesterday in suing for a divorce on the ground of cruelty.

"I planned to give him a birthday surprise party, so I invited all our friends to come," said the witness. "But I needed some money to buy provisions with, so I asked him for it, explaining that I was going to give a little entertainment that night. He poked fun at me and finally refused to give me any money. I had to send word to all the people I had invited not to come as I could not get money from my husband for the supper.

"My husband was at his brother's house and he came right over when he found I was getting up a birthday party for him. He told me he would let me have the money, and told me to send around to our friends and tell them to come, and he wanted me to say that I had told them a story. I refused to do it, and we had a quarrel and he jammed me against the wall and choked me. Then I determined to leave him, for ever since I married him at Pomona, in 1902, he has struck and beaten me at intervals. Once he dragged me out of bed to cut my corns. He pulled me through two rooms and sat me down in a chair and said he was going to cut my corns, anyway, although I didn't want them cut."

Mrs. Nevin was granted a decree and the custody of her two children.

END OF OWENS TRIAL.

REPUTATIONS BOMBARDED.

The reputation and character of J. Whyte Evans and Dr. J. S. Owens were the subject of fierce onslaughts in Judge Monroe's court yesterday, when the final arguments of counsel were made in Owens's trial on a charge of attempting to extort money from Evans. The case will go to the jury this morning.

For the prosecution, Attorney Will Anderson spoke for over an hour in reviewing the case against the defendant. He was followed by Attorney Jud Rush, who grilled Evans unmercifully for more than two hours. Deputy District Attorney McCormick closed for the prosecution. During the arguments Evans and Owens showed much emotion.

COURTHOUSE NOTES.

BREVITIES MISCELLANEOUS.

SEWER WAR. Judge James yesterday granted an order temporarily restraining the City of Ocean Park from shutting off the flow of Santa Monica sewage through the Ocean Park outlet into the sea. It was granted on the filing in the Superior Court of an injunction suit by the City of Santa Monica against the City of Ocean Park, in which it was alleged that the defendant had plugged up the pipe through which the Santa Monica sewage passes into the Ocean Park pipes, causing danger to the health of citizens, and violating a contract. The hearing was set for June 12.

FRAUD CHARGED. Asking a receivership and $238,350 damages, Mrs. C. E. Cobean, and 193 other stockholders in the Ocean Park Cemetery Association, yesterday filed in the Superior Court a suit against that corporation, R. Donaldson Brown and twenty-nine others, who are charged with fraudulent manipulation of the

(Continued on Seventh Page.)

He Knows

Consult your doctor freely about medical matters. He knows. Trust him. Do as he says. Follow his advice.

Talk with your doctor about Ayer's non-alcoholic Sarsaparilla. Ask him if he prescribes it for pale, delicate children. Ask him if he recommends it when the blood is thin and impure, and when the nerves are weak and unsteady. Ask him if it aids nature in building up the general health. J. C. Ayer Co., Lowell, Mass.

CHESTERFIELD CLOTHES FOR MEN

MATHESON & BERNER

Broadway, Cor. Third

SECURITY SAVINGS BANK

Oldest and Largest Savings Bank in the Southwest

Capital and Reserve $1,200,000.00
Resources, Over $20,000,000.00

This Bank Pays 3% On "Special Ordinary" Accounts

Which accounts MAY BE CHECKED AGAINST without presentation of pass-book. Interest is credited monthly on the minimum monthly balance.

Interest 4% Interest on Savings Accounts and on Six Months' Certificates of Deposit.

Safe Deposit Vaults

The Safe Deposit and Storage Department of the Security Savings Bank is the largest, strongest and best equipped in the West, having a capacity of 25,000 safe deposit boxes. Box rentals range from $2.00 to $100 a year, according to size. For storage of silverware, trunks, etc., we have a special fire and burglar-proof vault at prices ranging from 50c per month.

Security Building

Fifth and Spring Streets Los Angeles

Perfect Service "L.A. GAS"

ANOTHER WEEK'S TEST SHOWS HIGH QUALITY OF THE PIONEER GAS

Since daily tests have been made by the City Gas and Meter Inspector, the quality of "L. A. GAS" has been proven to be far ahead, in heat units and candle power, of that furnished by the CITY GAS COMPANY.

SEE FOR YOURSELF!

Here are the figures for another week, ending May 30, 1908:

DATE	HEAT UNITS L. A. GAS.	HEAT UNITS City Gas	CANDLE POWER L. A. GAS.	CANDLE POWER City Gas
May 25	660	633	19.8	19.0
May 26	640	640	19.2	19.2
May 27	643	639	19.3	19.2
May 28	642	628	19.3	18.8
May 29	642	628	19.3	18.8
May 30	628	611	18.8	18.3
Daily Average...	642.5	629.8	19.3	18.9

The above tests were not made by an employe of our company, but are official tests of the Gas and Meter Inspector of the city of Los Angeles.

Los Angeles Gas and Electric Company
645 SOUTH HILL STREET
Both Phones Exchange 3

THE H
154 TO 160 N. SPRING ST. LOS AN

Until Further Notice We Now Place on Sale

At 50c on the Dolla

Our Entire Spring and Summer Stock of

MEN'S FINE CLOTHING

Including All New Browns, Blacks and Bl
On Sale at Half Price Now.

OVERLAND LIMITED

For First Class Travel Exclusively

Crosses Great Salt La

By Daylight

LOW ROUND TRIP RATES EAST

June 9, 10, 11, 15, 16, 22 to 28, inclusive. Al
certain dates in July, August and September. C
cago, $72.50. New York, $108.50. Besides
other points.

Cleveland, $82.65. June 22-28.
Louisville, $78.05. June 9, 10, 11.

Fast Flying Cross Country Train. Luxurious Equ
City Ticket Office, 600 S. Spring St., Cor. Sixth

Southern-Union Pacific

"White Flour Bo

You can pick the
the school-room, in
in the home—they
flabby, sickly—they
on white flour bread
crackers.

Make sturdy, c
and girls by
"FORC

the food that builds muscle, bone and brain—the
malted flakes of wheat. Children like it and

"FORCE" is made of the best white wheat, steam-cooked, rolled into thin flakes with the purest barley-malt and baked. Always "crisp" it before serving it by putting into a pan and warming it in oven. Then serve in large dish with cream, sugar, in one side of the dish and pouring the cream in the other side, dipping the

Your Grocer sells it. No other Flaked Food

HU
ST. LOS ANGE

r Notice
ce on Sale
Dollar

ummer Stock of
S
THING
Blacks and Blues.
ice Now.

AND
GHT ENDS.

Interior Decides
Float Case.

Contest for Rich
s Property.

on Will Now Be
en Open.

ND MINING.

OLDERS
MUST HELP.

AND
TED

SOUTHERN PACIFIC
SUNSET ROUTE

ravel
t Salt Lake
ylight
P RATES EAST
o 28, inclusive. Also on
st and September. Ch-
$108.50. Besides many
e 22-28.
ne 9, 10, 11.
n. Luxurious Equipment
Spring St., Cor. Sixth.
ion Pacific

our Boy
can pick them
chool-room, in the
e home—they are
y, sickly—they
hite flour bread
kers.
ake sturdy, chubby
girls by feeding
FORC
brain—the sweet
e it and thrive
lled into this fakir
before serving it by
h with cream, piling the
de, dipping the flakes
hed Food is "just

eral manager of the Goldfield Florence, in an interview regarding progress upon the company's mill now in course of construction, said that a considerable delay has been caused through the difficulty experienced in securing prompt delivery of machinery shipments. Four cars of machinery shipped from the East was completely lost track of for nearly three months, and finally located at Bullfrog. At the present rate of work on the plant, however, it should be running within two months more.

When asked regarding the present market value of Florence stock, Mr. Lockhart said: "I really don't care a continental about the market quotation. I am not selling. My partner, A. D. Parker, and myself control the property, 636,000 shares, and nobody can hurt us or affect its value by selling Florence or hammering it on the market. Yes, I am satisfied that some one is trying to depress the stock; some interest is at work for that purpose, but we are after results, and the property will ultimately justify our faith. Other means have been resorted to in order to depress the stock of the company, and in the effort to hurt it with the public, such as the circulation of reports that we could be involved in apex litigation and the report that I had released the ground formerly operated by the Little Florence company. I, myself, offered the company $40,000 for a lease on this ground, advised against its being leased, and it is not likely that I would sanction leasing it to another company. The lease which has been advertised as having this ground merely embraces a very small corner of the block formerly included in the Little Florence lease.

"We are making no effort to extract ore from the Florence and shall not do so until the mill is completed and in running order. The report has also been circulated that the mill was not a success. Well, since it is not completed, the machinery not all assembled and the plant will not be started for another two months I don't think much credence will be given such an assertion. When it is completed there will be an abundance of ore, and we are satisfied from the tests made that the mill will do its work and meet all requirements. At present the Rogers-Syndicate lease ships ore daily, the Gem lease is sending out some good ore, and one other lease has shipped several loads. We are well satisfied with progress, and are assured a good production upon the mill's completion.

ROUND MOUNTAIN.

At a meeting of the Round Mountain Mining Company, held Thursday at the offices of Loftus and Davis in Goldfield, a dividend of 4 cents per share was declared as a quarterly dividend. James R. Davis, president of the company, and J. P. Loftus, vice-president, are authority for the statement that in all probability there will be additional dividends of considerable amounts during the year. Mr. Loftus, in describing the present condition of the property and mill, says that the present month's clean-up should amount to at least $50,000, the first fourteen days having yielded $24,700.

The mill treats eighty tons daily of an average value of $22 per ton, saving 93 per cent. of the values, the ore being free-milling throughout. The company has recently taken over the Round Mountain Extension and the Western, and now owns 280 acres of ground, with a plentiful supply of water and fuel. In the lower levels the ore bodies are from fifteen to twenty-two feet in thickness, and the ore improves consistently with depth. Mr. Loftus states that the cost of treating, after allowing 20 per cent. for deterioration of plant, expense of mining, hoisting and milling and all incident expenses, is only $5.49 per ton.

LETTERS TO THE TIMES.

[The Times freely publishes the views of correspondents without holding itself responsible for writers' opinions. Be brief, write plainly, state clearly. The space of 250 words, on the average, is sufficient for the point. Well-written letters are liable to be declined merely on account of their length.]

Some Gratuitous Inferences and Remarks.

ONTARIO (Cal.) June 4.—[To the Editor of The Times:] I have been asked by some of my colleagues of the Catholic Club of the diocese of Los Angeles to notice the article in your last Sunday's edition on the Catholic movement in the Anglican church in this diocese.

In Mr. Hinton's article there are two points, among others, which should receive attention in the interest of justice to the ever increasing number of men and women in the Episcopal church who belong to the Catholic party.

In this article, in which more than usual knowledge of Catholic terminology is exhibited, there are two inferences—unintended, I believe, by the writer—which are not accurate. In the first place, the caption of the article carries the inference that there is a pro-Roman party in this diocese. This is not the case. In the Anglican communion there are societies to further the union of Anglican and Greek churches, and societies to encourage the reunion of the church of the English-speaking people and the Roman church. I know of no priests or laymen in this diocese who belong to either of these societies. Neither do I know of any who look forward to any immediate union of any of the branches of the Catholic church as a practical issue. In that we offer the Eucharistic sacrifice and work and pray for the reunion of all Christian people, and, foremost, for the re-union of the separated branches of the Catholic church, we do that only which is incumbent upon all Christians. We recognize that today the consummation of our Lord's great prayer before the Passion is a thing of the future. But we are ready, as true followers of Jesus Christ, the King of the Catholic church, practically to do all in our power toward this great end.

In approaching the question of corporate re-union, however, it is necessary to understand that, in common with the great Eastern church, the Anglican communion is unable to accept the "of divine right" supremacy of the Pope and the corallaries of that dogma.

The second inference to be drawn from the article is that the practices of the Catholic party are not lawful. It is the boast of that party that they obey the laws of the church and carry out its spirit in practice. An instance of this is the suggestion in the article that the chief Sunday morning service is morning prayer where they follow Episcopal church practice, whereas, a cursory examination of the Book of Common Prayer will show that the great service of Sunday, the service at which all the parishoners are to assist, is the one service of divine command, the Holy Eucharist. The opposite of the truth is so generally held by the people at large, regarding the practices of those in the Anglican communion who call themselves Catholics, that the words of an opponent are apposite. Dean Merivale, a convinced and consistent English Low Churchman, wrote: "It is unlucky that the ritualists have, as I apprehend, both law and logic on their side. The term mass is undoubtedly Edwardian and legal, and so are the greater part of their usages, perhaps not every extravagance. So much for law. And, further, our formularies declare the real presence in the Eucharist, thus connecting us with the Roman, Lutheran and eastern churches and distinguishing us from the Presbyterian, Zwinglian and Socinian. Surely, it is logical to attach some peculiar outward symbolism to the celebration of an avowed mystery. I think, myself, that the usage of two hundred years ought to be decisive the other way, but I should find myself at a loss how to deal with malignants on such a vantage ground." This seems to be a fairly clear statement of what is lawful, by one who calls those who obey the law malignants.

RICHARD H. GUSHEE,
President of the Catholic Club of the Diocese of Los Angeles.

ACADEMY GRADUATES.

Animated Scene at Occidental When Members of Senior Class Receive Diplomas.

Amid a shower of flowers and before a crowd that filled the college chapel to the doors, the senior class of Occidental Academy was graduated last night. The platform was decorated with potted plants and cut flowers, and on the back wall hung the class numerals, in pink flowers.

The programme was as follows: Piano solo, Miss Ethel Ward; oration, "The Desert Shall Blossom As The Rose," William Cumberland; "Practical Patriotism," Louise Foster; "Winning Her Way," Charlotte Donaldson; vocal solo, Dean Pearl Cooper; "The Call For Service," Kyle Grainger; "The Value Of The High School," Helen Eaton; song, college octette.

Principal Robert J. Caskey, presented the class to Rev. William S. Young, secretary of the board of trustees, who handed out the diplomas to the following students: Charles Albert Almslee, Hazel May Cotey, William Wilson Cumberland, Charlotte Victoria Donaldson, Helen Josephine Eaton, John Augustus Embry, Louise Ernestine Foster, Kyle Zenas Grainger, Bessie Edna Hamilton, Paul Lowry, Ruth Ludwig, Katheryne Wilma McClung, George Millage Montgomery, Mary Noyes, Grace Evelyn Sowden, Mary Belle Thompson, and Florence Mollie Wilson.

Yosemite Valley.

Yosemite Valley now reached daily after short and pleasant trip via Southern Pacific to Merced. Yosemite Valley Railroad and twelve miles stage ride. Information may be had at City Ticket Office, No. 600 South Spring street, corner Sixth street, Los Angeles, or from any agent of the Southern Pacific.

AN ARTICLE in The Times Magazine the coming Sunday, by Rene Bache, tells about the campaign against mosquitoes and flies by the National Bureau of Insects.

Why Over 70,000 Loaves of BRADFORD'S IMPROVED CREAM BREAD Are Sold Every Week

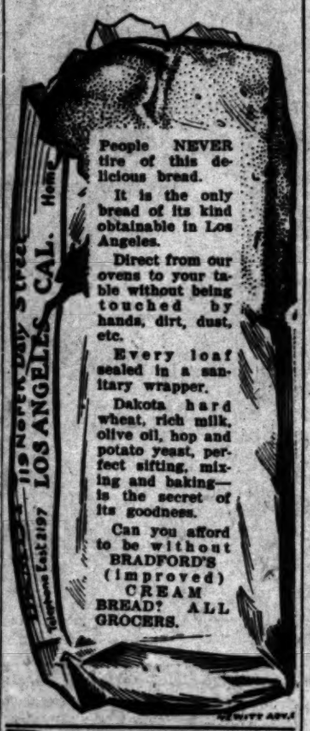

Boradent Tooth Paste

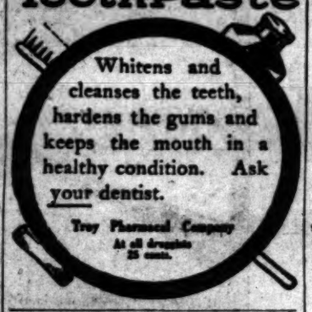

JELL-O
The Dainty Dessert
PREPARED INSTANTLY. Simply add boiling water, cool and serve. 10c. per package at all grocers. 7 flavors. Refuse all substitutes.

"Walk-Over"
Shoes $3.50, $4, $5
J. F. Hughes, Prop.
111 S. Spring and Cor. 4th & Spring

CHAFING DISHES
$7.00 to $15.00.
J. A. ABRAMSON,
404 SO. BROADWAY.

Shoes For Children Close Margin Prices

To rigidly try the reliability of a shoe store—investigate its shoes for children; this is the supreme test. Children as a rule are hard on shoes. Any healthy child in the course of a normal day will take many times the steps of a grown person. Children are not over-particular where or how they walk, shuffle, coast or jump; play methods do not discriminate in favor of leather.

If service were the only shoe essential—the problem would be easy. But mothers naturally seek good looking shoes for children; nothing so mars a child's appearance as clumsy, ill-fitting shoes. And, again, because bought so often, parents refuse to pay big prices for children's shoes. Parents demand style, service and reasonable price.

Many shoe stores consider children's shoes a nuisance. Some do not carry them at all—others carry them because they feel it is expected of them and a "necessary evil." In three years we have developed the largest children's shoe business in this city. We carry the largest stock in the West and are constantly increasng our assortment.

WE WANT THE CHILDREN'S SHOE BUSINESS.

You positively save money by buying Children's Shoes at our stores. Not only do we give the best shoe values, but also the best store service. We carefully fit the child foot and intelligently recommend proper shapes and materials for intended use. We liberally guarantee the wear of our Children's Shoes.

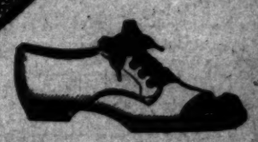

Shoe Stores For All People
G. H. Baker
TWO STORES
451 SOUTH BROADWAY ~ 239 SOUTH SPRING STREET

SHORT LINE TO YELLOW-STONE PARK

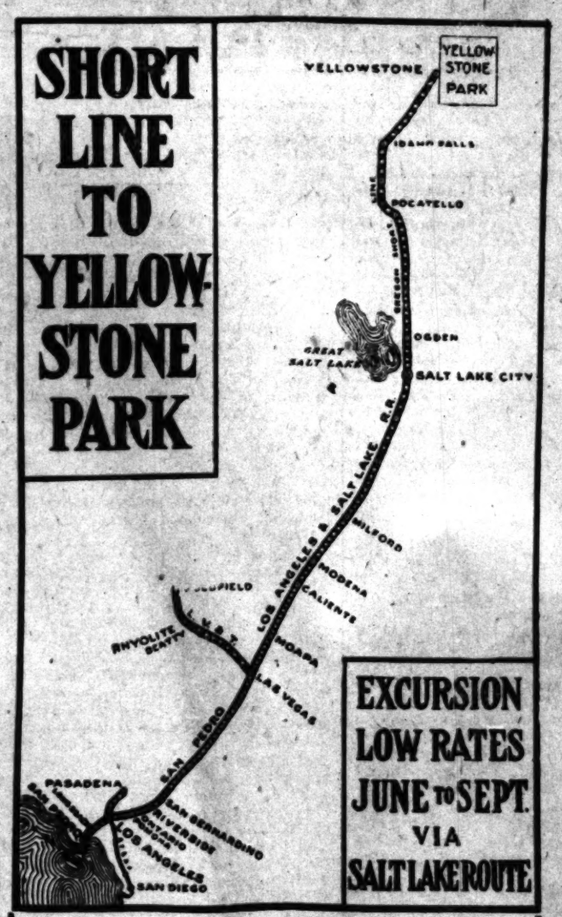

EXCURSION LOW RATES JUNE TO SEPT. VIA SALT LAKE ROUTE

Park opens June 11 for season of 1908. For rates of fare and train line, etc., see Salt Lake Route agents at 601 So. Spring St. or First Street Station, Los Angeles, or at any other office in California.

Times Cookbook
Number Three
Now in Press — Delivery in Sixty Days

Prize Recipes by Chefs and Housewives of Southern California

Big book in cloth cover. Its contents will surpass any previous cookbook issued by the Times, and the prize recipes, the result of the present prize cooking contest being conducted through the Sunday Times, are the product of the best housewives, cooks and chefs in the Southwest.

Especially is this true of the hot Spanish and Mexican dishes which will form one of the big features of the publication.

Ready in Sixty Days

Advance orders taken for mailing upon completion. Price of book 25 cents. Postage five cents extra.

The Times-Mirror Co.
Los Angeles, Cal.

"Glenwood" and "Estate"
GAS RANGES
In greatest VARIETY and of highest MERIT for EFFICIENCY and ECONOMY combined with LOW COST.
JAMES W. HELLMAN, 161 North Spring St.

SAN FRANCISCO OFFICE
Los Angeles Times
1206 CALL BUILDING
Phone Kearny 2121 — ARTHUR L. FISH, Rep.
Advertisements and Subscriptions received. Southern Californians, when in San Francisco, can have their mail sent in care of the Times office. COPIES OF THE TIMES ON FILE.

The Times-Mirror Company.

H. G. OTIS....President and General Manager.
HARRY CHANDLER.....Vice-Pres. Assistant Gen. Manager.
HARRISON GRAY OTIS-CHANDLER.....Secretary.
ALBERT McFARLAND.....Treasurer.
PUBLISHERS OF

Los Angeles Daily Times

Vol. 51, No. 2.

Daily, Weekly, Sunday, and Weekly Magazine. Founded Dec. 4, 1881. Twenty-seventh Year.

EVERY MORNING IN THE YEAR.

THE NEWS—Our Associated Press service covers the globe, transmitting over 35,000 words daily, not including specials. TERMS—Daily, Sunday, and Magazine, 75 cents a month, or $9.00 a year; Daily, without Sunday, $7.50 a year; Sunday, $1.50; Magazine, $2.50; Weekly, $1.50.
TELEPHONES:—Counting-room, Subscription Department, Editorial Rooms, City Editor and Local News Room: Sunset, Press E, Home, Ark 7. For THE TIMES.
AGENTS:—Eastern Agents, Williams & Lawrence, Brunswick Building, 5th Ave. and 26th St., New York; 510 Marquette Building, Chicago; Washington Bureau, 41 Post Building. (THE TIMES on file) San Francisco office, Room 1106 Call Building, Arthur L. Fish, Representative.
BOOK CIRCULATION:—Daily, net average for 1899, 19,902; for 1900, 19,258; for 1901, 23,151; for 1902, 23,731; for 1903, 26,759; for 1904, 34,448; for 1905, 39,000; for 1906, 39,341; for 1907, 37,702; for 1908, 43,150; for 1909, 50,501 copies; for 1910, 52,212 copies; Sunday average for 1907, 69,157 copies; daily and Sunday average for first three months of 1911, 54,047 copies; Sunday only average, same period, 78,766 copies; daily only average, January 1 to April 1, 1911, 52,207.

Yesterday's Regular Edition.....48,250

THE TIMES has a far larger bona-fide circulation than any local rival. The industrious, substantial, liberty-loving classes are its steady patrons. The greatest volume of business advertising, the finest display, the best classifications, the largest results to advertisers. Proofs undeniable.

Offices: Times Building, First and Broadway.

Entered at the City Postoffice as mail matter of the second class.

Part II: Editorial and Business—City and Country

Editorial Points

It doesn't seem that the Democratic "allies" are making very much headway, either.

As a campaign document nothing could possibly beat a large photograph of Mr. Taft's smile.

Perhaps one reason why Bryan wants Douglas, the shoe man, to run with him is that Douglas is well heeled.

Whatever mistakes Mr. Bryan may make, he will be careful not to select a rival orator as his running mate.

It is remarkable how little comes out of John L. Sullivan's mouth since he stopped pouring whisky into it.

We would like to see a photograph of that Cantonese smile when the Japs made the proposition to buy the boycott off.

We suppose that when Mr. Rockefeller reaches the nineteenth hole in a golf game he takes just plain water. He is a Baptist.

If it shall transpire that the Wright brothers have solved the problem of aërial navigation, three good Yankee cheers will be in order.

We notice that the Carnegie hero medals all bear the profile of the laird himself. Andra sees to it that he gets a run for the money he gives away.

There appears to be a wide-spread conviction in the public mind that a number of Congressmen who are now on their way home are coming to stay.

It is at about the same time that a young man from the East becomes interested in a Los Angeles girl that he ceases to take an interest in his old home paper.

If people who object to so much political news in the paper will devise a way to smother some of the prevailing politics, the papers will be thankful to them.

The Shah of Persia doubtless regrets that his predecessors in office neglected to organize an institution somewhat on the order of the Cossacks of the Don.

It might be well for somebody to notify Bishop McIntyre that when he returns to Los Angeles he will find that the whole town has gone Methodist, as far as he is concerned.

Considering the fact that almost every day in the East has proved to be a rainy day, so far, wouldn't it be a good idea for the baseball magnates to try indoor games?

Just as soon as it was learned that Gov. Johnson wore white kid gloves at a White House dinner his boom took a sag that could be seen across the widest prairie in Minnesota.

It is said that an effort will be made to insert a prohibition plank in the Democratic platform at Denver. If it happens let no scoffer ever again say that the age of miracles has passed.

It is perhaps none too early to do some little kindness for your friends in the country in order that they remember to invite your folks out to spend a few weeks with them this summer.

If the Democratic ticket is to be Bryan and Douglas, they will be the greatest team of advertisers in the world. The only difference between them is that Douglas pays for his advertising.

In the Imperial Valley Press, Allen Kelly writes of "the hallucination of hebetudinous impudence." It seems that somebody had been making invidious remarks concerning the Imperial Valley cantaloupe.

Solomon was the wisest man who ever lived, but we have no doubt that when the Queen of Sheba spread the flattery all over him he went and looked at himself in the glass five or six times, hand running.

There is a vast difference between the man who spends his time in this world raising potatoes, onions and the like of that, and the man who spends his time raising trouble for himself and his neighbors.

To our mind, one of the most pathetic things in this life is the spectacle of a person who would rather go fishing than do anything else, but who never gets a chance to land within forty miles of a trout stream.

Another satellite of Jupiter has been discovered. Why it has been discovered, or what difference it makes, the scientists will no doubt explain in due time, said explanation to stand until they change their minds about it.

Harry Thaw has been consuming enormous quantities of Scotch whisky during his time in the asylum. He probably hoped to make it appear that he is not crazy, but merely suffering from an attack of delirium tremens.

Mr. Bryan's ability to talk all the time without stopping is not due to his physical strength, as some people might suppose. We have known sickly old women who drove their neighbors to despair by their everlasting gab.

China is sending 5000 trained troops to the Korean frontier to keep an eye on the Japs. What we would like now to see is 5000 Japanese troops turned loose, so that an idea could be formed as to whether or not China has really awakened.

NECESSITY OF ORGANIZED CHARITY.

To be sure, a man may exercise his privilege of dispensing charity—and it is a blessed privilege—in his own way and without dictation, but before he goes very far he is apt to find himself frequently imposed upon. The trouble is that there are in every community those to ask assistance who do not deserve to receive it.

We live in an age of organization, and, happily, in the work of dispensing charity, as well as in the more sordid work of life, there are organizations which make it their business to assist the unfortunate people of the world who deserve assistance. Whoever would help the poor and the needy can seek wisdom in no surer manner than by placing his gifts at the disposal of these organizations.

In Los Angeles, more especially than in most cities, it is a fact that the organization known as the Associated Charities is conducted on sure and safe principles. It is a charity organization with a system and a business character. It is untiring in its zeal, certain in its operations and equipped in every way to cover the field in which it operates.

The Associated Charities, in its thorough-going way, looks into every case, and wastes no money on impostors. No worthy supplicant is ever turned from its doors. It sends paupers back to their homes, gives where giving is required, and makes the work of the professional mendicant practically impossible.

If the Associated Charities had no other excuse for its existence than the fact that it protects the community against imposition, it would deserve the support of all right-thinking men and women. The people cannot realize to what extent this noble and responsible organization protects the community every year. The individual citizen, wondering whether he has given to a deserving or an undeserving applicant for charity, can easily save himself worry and distress of mind by placing his money with the Associated Charities.

And while the subject is up, why would it not be a good idea for individual subscribers to turn the surplus left over from the fleet celebration to the Associated Charities? Those who gave the money to that fund did so without expecting that any portion of it would be returned. Therefore, a suggestion to those receiving checks back from the fund to devote what is returned to them to aiding the poor and the needy of the city is likely to meet with the warmest approval on the part of many. Place the unexpected "come-backs" at the disposal of the Associated Charities, if you can see your way clear to do so, and it will be made to serve the holiest of purposes without fear of a dollar of the money being misplaced.

THE LONGEST WAY ROUND.

Two men stood on a hilltop and looked across a wide valley to a distant city, where they desired to be. Three paths lay before them. One ran straight as a bee flies between the two points; one lay to the left at a sharp angle; the third ran to the right in a wide detour.

To one of the men the topography was unknown; the other had a good map. The uninformed traveler would not listen to advice, but insisted on taking the straight path, on the principle that a straight line is the shortest distance between any two given points. The man with the map took the longest of the three roads. The latter reached his destination in reasonable time, safe in life and limb. The former was lost in the wilderness, mired in a swamp or carried away in the swift current of a stream; he was never heard of again.

The short cut lay along a poor road; dense woods obstructed it at places; morasses lay in its way; and at least one deep stream cut it in two. The longest road was the best. Viaducts led over the bad places, and the streams were safely bridged.

We are speaking in parables. Being interpreted, the story means that in more ways than along country roads the "longest way round is the shortest way home."

Banks are institutions wherein people put their money for safe keeping. Some banks go bankrupt, and then the depositors lose their money. Lawmakers have been constructing statutes for centuries to make the money in banks safe. The banking laws of the United States are so nearly perfect now that if all banks obey the laws and are conducted on known financial principles, no depositor will ever have to go twice for his money. But some bankers break the law, and others violate financial principles learned by long experience to be sound. If all who are entrusted with the enforcing of the banking laws would perform their duties with skill and fidelity, these unscientific bankers would be exposed and put out of business. It is confessedly difficult to get public functionaries who will always be capable and faithful. Until we can do this, dishonest or unscientific bankers will endanger the deposits of the people.

We are still tinkering away at the statutes to reduce dishonest and unscientific banking to a minimum, and make it harder for the dishonest or incapable banker to stay in business, and this is all right. But it will not be soon that the laws will be made perfect, or those who administer the laws absolutely capable and faithful.

Bank failures have brought the short-cut reformers to the front. Some of these have struck out along a direct path, which they are sure will bring them where they would be. It is a fact that those who are following this short cut are all men who are walking without the assistance of a carefully prepared topographical map of the intricate regions of finance. There is not one great banker or man of affairs on a large scale who will willingly consent to take this short-cut path of a national guarantee of bank deposits in order to make all deposits safe. Why do they mistrust this path that seems to lead so directly to safe ground? Let us see.

The way proposed is by assessing 1 per cent. on the paid-up capital of all banks, thus creating a fund out of which all deficiencies shall be paid in case of the failure of any bank. The bankers object to such a law because it is radically unjust. They object because it is dangerous. They see pitfalls along the way, morasses and unbridged currents. They say: "No national or State guarantee, but, perhaps, a system of insurance, like the insuring against fire, or employers' liability assurance—the poorest risks (weakest banks) to pay the biggest premiums for the insurance of their deposits."

One bank is capitalized for $300,000, and has $5,000,000 deposits. Another bank is capitalized for $1,000,000, and has $4,000,000 deposits. The first one pays $3000 a year tax, to insure deposits in all the banks; the other pays $10,000. If the one with small capital fails, and pays 40 per cent. of its deposits, its deficit is $3,000,000. If the other fail, and pay the same ratio, the deficit is $2,400,000. A third bank has a capital of $1,500,000, reserves of $1,000,000, and undivided profits of $750,000. Its capital is practically $3,250,000. Its deposits are $13,000,000. Next to it is a bank with $1,000,000 capital and no reserve or undivided profits. Its deposits are $15,000,000. The former, in this case, pays only on its capital $15,000 tax; the other pays on its capital $10,000. The $1,750,000 in reserve and undivided profits pays no tax. Up to this point the weak bank has a great advantage over the strong one. But in case of failure, the weak one would be much more likely to go than the stronger. Then, if it should pay 50 cents on the dollar, there would be a deficit of $7,500,000, toward which the sound bank has provided $15,000 out of money belonging by all right to the stockholders of that bank, whereas the other has only provided $10,000 toward this guarantee fund. Should the other fail to the same extent, there would be a deficit of $6,500,000, and the bank standing up had paid in only $10,000 toward meeting the deficit.

These are relative injustices. The great and general injustice is that this proposed State guarantee is a tax on success for the benefit of failure. It is a tax on honesty for the benefit of thieves, a tax on competency for the sustenance of incompetency, on conservatism to buttress up the cause of rash speculation, on science against ignorance, on skill and experience for the benefit of bungling stupidity and inexperience.

To tax the honest, conservative, skilled, experienced, careful business men for the support and encouragement of rogues, plungers, empiricists, careless bunglers is wrong, and wrong can never be made right by any sort of special pleading for some other interest or cause.

STATE BANK EXAMINERS.

The general public seems to have been wise as to the status of the little bank now on the financial shoals. In this large city, where there is so much money, this queer bank had only about $40,000 of the people's money to play with. The thing has been a joke on the tongues of all ever since it opened its doors.

Public opinion might have given the bank examiners a hint to be on the watch. But the hint was lost. The crash was ready to come before any warning was given that might have saved the few poor, ignorant dupes who parted so easily with their hard-earned money.

JUNE BUDS.

Roses and brides are not the only crops that ripen in the "leafy month of June." This is the period of school commencements, when the world's great crop of buds burgeons on all the intellectual branches, from the kindergarten to the university.

The glorious army of June brides is manifold and very beautiful. The brides, however, have a pace set to keep out of the way of the army of June graduates that fill the platforms and the halls of learning, great and small. The girl graduate is very sweet and beautiful. There would be no brides if there were no bridegrooms, and the school platform would be imperfectly occupied if the fair girl graduates were not flanked right and left by the young men who, during the month, will make their initial entrance into life. That is what commencement is. Boyhood and girlhood complete their terms, and manhood and womanhood begin. Life commences in real earnest.

The graduating classes of this June provide the brides of next June. The same classes are turning out the new crop of business men to go on with the affairs of the nation. Like the ranks of the veterans on Memorial Day, the great business army is thinned out year by year as the heads of mercantile houses, banks and factories go to their long home. The schools are the recruiting stations where our armies of industry, commerce and politics are drilled into efficiency year by year.

So life goes. The leaves that clothe the woods this spring fall in the furrows next winter. The graduates of this June will be the brides and bridegrooms of coming Junes, the bankers and merchants of other years. Forty-seven years ago, when President Lincoln called for troops to protect the flag and preserve the Union, there were a million young men in school waiting to commence life. They did not wait for their diplomas, but went to the front. Men who had graduated a year or two before went, too. Those who graduated in that summer of 1861 went, and for three summers following. Robley D. Evans had recently graduated at Annapolis. Gen. Grant, a few years before, had gone from West Point. The great general is where the "war drums beat no longer." Dewey and Evans are on the retired list. The graduates of this June must take the places in peace and war from which the veterans are all the time falling out.

Presidents come and Presidents go. There was a June when Theodore Roosevelt stood, a boy among boys, and took his diploma from the hands of the president of Harvard. On another June day W. H. Taft stood on the platform at Yale, and Old Eli gave him his commission to go out into the world and do a man's work. Perhaps here in Los Angeles or at one of the universities some young man will get his commission this June to go and play the man who, in some future June, will appear before a national convention and be named for President.

A man makes a sorry figure in life who goes into the thick of it unprepared. In America, the uneducated have little chance to succeed. In the Senate, most of the members are college bred. In the list of Presidents, all of the great men who have held that office have been educated at some school of sound learning. Among the successful business men of the day there are few who did not get severe mental training in some way.

There is no brighter gem in the crown on the head of Columbia than the public school system which has made this people a nation of scholars. Other nations spend more than we do on war. They may vote money to build battleships with a freer hand. Some nations pay more than we do for the beer they drink, for the wine or for ardent spirits. But no nation on earth pays so much for education as the United States of America.

We must all send a hearty good wish after the young men who will this June leave school and commence life. Much has been done for them by their ancestors, and is now committed to their hands by those who are retiring from the ranks. May those who take the vacant places preserve, protect, add to and hand down to the next generation this precious heritage of a free country, of religious liberty and of ample schooling.

May the sweet buds of womanhood who receive their diplomas this June be worthy of the Pilgrim mothers, as their brothers are of the Pilgrim fathers. They have heard of the mother of Washington, and of many mothers of great men. May they sustain the best traditions of American womanhood, to which the world knows nothing superior.

THE UNIVERSAL SOLVENT.

Alchemists of old spent much time seeking for a universal solvent. Abraham Lincoln said secessionists reminded him of these philosophers, and that he was puzzled to know what they could keep the stuff in if it were discovered.

Socialism is hailed as the solution of the puzzle. This strange cult professes to be a universal solvent of all things, industrial and political.

The doctrine is held in varying degrees by so many that there is no cohesion between the parts, and no declaration can be made on which more than a few can unite as a creed.

Debs is considered among the most advanced of them, but he is not radical enough to suit all. One De Leon is so far ahead of Debs that they cannot get within speaking distance. Result, two Socialist tickets in the field for the fall.

De Leon lacks the notorious reputation of Debs. He may belong to the educated, intellectual class of socialists, who really have a theory of government that consists less of bombs and dirk knives than the ideas of some of those who profess this cult. So far as he is known to the public generally, he may be one of the class who range themselves under the wings of the Goldman as chickens under a hen. For ourselves, there are subjects of more importance to keep up with.

Certainly we can easily endure this newest phase of the affair. De Leon and Debs will not rob W. H. Taft of any votes. We are not concerned in taking care of Mr. Bryan's fences. This task may interest Rebater Earl's organ.

THE PERSIAN STEW.

WHEN I AM DEAD.

When I am dead, and nervous hands have thrust
My body downward into careless dust;
I think the grave could not suffice to hold
My spirit prisoned in the senless mold.
Some subtle memory of you would be
A resurrection of the life of me.
Yea, I would be, because I love you so,
The speechless spirit of all things that grow.
You could not touch a flower but it would be
Like a caress upon the cheek of me.
I would be patient in the common grass,
That I might feel your footfall should you pass.
I would be kind as rain and pure as dew,
A loving spirit round the life of you.
When your soft cheeks by perfumed winds were fanned,
'Twould be my kiss, and you would understand.
But, when some sultry, storm-bleared sun had set,
I would be lightning—if you dared forget!

—[John G. Neihardt, in Smart Set.

THEIR FAVORITE EXPLETIVES.

The Confectioner—Fudge!
The Chinaman—Rats!
The Surgeon—Cut it Out!
The Drummer—Zounds!
The Culprit—Mercy!
The Taxidermist—Stuff!
The Joker—Nonsense!
The Accountant—Twenty-three!
The Lumberman—Skid-oo!
The Advertiser—Come! Come!
The Reporter—Beat It!
The Musician—Fiddlesticks!
The Yellow Journalist—Horrors!
The Politician—Confound It!
The Executioner—Hang It!
The Masseur—Rubber!
The Preacher—Heavens!
The Miller—Damn!
The Sinner—Hell!

—From the June Bohemian.

STRAY STRAWS

Unmistakable Proof.

"You weren't your home last night."

"Oh, I must have had let another man in."

New Kind of Bribery.

Rusty: Ah, miss, I Dolly: Goodness! have it here.

Rusty: That's just For the small sum of else and have it.—[Ally

To Paint From Life.

"So you are using your picture of the end of the

"Not exactly, but I stops quite silent for come to an end, and life."

Don't All Speak at Once.

Little Willie of the stumped us. He writes "Will you have the becomes of the money not spend upon tobacco?"

In Its Cream-White Sense.

Luncher: Is this Waitress: Yes, sir.

Luncher (sarcastically): take it away and berry

Did the Best She Could.

Amazed at the brevity of nap, her mother asked her soon.

"Why," replied Grace, astonishment, "I slept Universalist Leader.

Why, Indeed?

The 5-year-old son severe questions about family.

"That baby likes me!" sharply.

"Oh, yes, he likes you he likes me, too."

Thereupon the 5-year things were expected.

"Likes you? Then why looks at you?"—[Chicago

Referred It to Mamma.

"Pop."

"Yes, my son."

"Did mamma ever

"Well, she married Statesman.

She Got Even.

Old Grumps: If trich, perhaps I could

"That would be fine," wife. "Then I could —[London Globe.

HORO

Saturday, June

To prosperous fend
And healthy winds

The moon is in the day of the year. down his best strength to endeavor, qualities are counteracted cury. But that planet and as a result, that persons of quick get the best fortune fidgety and changeable.

Born writings in either for business or

Seek work or enlarge tunities. Deal with especially before sunset.

A lucky day for

At 1:45 p.m. herbs radish, capers, hops, mint are potent.

An excellent day

The woman with this markably active year, cess. Good news

The man with this sition and income, arising from careless is especially fortunate and 11:45 a.m.

The girl born today responsive to esthetic

The boy born this day tical and determined. cially lucky will be the midnight and sunrise.

Anna Will

Prince de Sagan and be married at Monte Carlo chance are permitted.—[

Ancestors of the

There was no baseball Otherwise, the Hittites been the champions.—[

C AND THE STAGE.

Beach Taw has ...g times from triumphs ...erest of the "home ...r wanes—nor, apparently ...been any diminishing ...ma's genuine delight in ...her own friends and

...red and usually true ...g the prophet who is ...nor must be excepted ...t's recital, at the Au... such an audience as ...m seen at a concert ...Angeles during the en... the enthusiasm, which ...ented "in front," found ...echo in the voice of the ...e stage.

...rogramme last evening ...esentative offering, in... ...d, a variety of her best ...akings, several sweet... ...ds and a just-sufficient ...r favoritism to thor... ...those to whom the old ...d best.

...that she has broadened ...n art during the past ...rtier the most expre... ...matic excerpts was the ...om "Rigoletto." These ...ves she invested with ...matic touch—a dramat... ...very quietly, it is true, ...as undeniably present; ...tes of the real Gilda— ...n trust is complete and ...Technically considered, ...expectation was superb, ...being deftly mastered ...ating high note, of ...ally-in-Miss-Taw's up... ...rs. T. Newman should ...a very deft and sympa... ...accompanying here; it ...best pieces of work in ...—and the piano ar... ...this air is renowned as ...the unwary.

...first number was the ...a "Lucia," a belt of pur... ...ely-executed vocal em... ...is done and done again ...ature soprano on earth ...elf possessed of reliable ...Taw's flawless phrasing ...it measures, as well as ...tion and nonchalant con... ...olossal cadenzas, are all ...atters of victory. The ...y virtue of showy and ...ction, loses its significa... ...om the opera; hence the ...cerpt, which is more ...uch excision, had far ...ffect.

...t," a charming but lit... ...erpt from "The Masked ...other of her numbers. ...none the-less delicately ...e of her art was shown ...'My Mother Bids Me ...r," and Massenet's "Mar... ...forget the deliciously ...laughing song from ...n," without which a ...me would lose a ray or ...taphorical sunshine. Tau... ...m Walde" was not expo... ...to her voice.

...patriotic spirit was ...presentation of Mac... ...rnfully beautiful "De... ...violin obligato. This ...refaced by the Ambrosian ...ning."

...the house, though, were ...mple but eloquent voicing ...cky Home," and "Home ...which was the final ...r programme.

...tland, violinist, who will ...Taw on her tour, plays ...technique and a tone ...arly sympathetic. His in... ...Max Bruch's "Kol Ned... ...ally religious tone-pic... ...demonstrated his artis...

...an, Miss Taw's accom... ...ved—and certainly re... ...wn portion of the ap... ...me up to the star. Mrs. ...H. Newland's sister, ac... ...antly in his numbers. ...end played the flute ob... ...Lucia" scene. ...ncert tour will commence

BRATE MAJORITY.

...ythias Lodge Will Mark ...Age With Musical and ...ary Programme.

...its twenty-first anni... ...son Lodge, No. 148, ...ythias, will give a musi... ...ary programme at its ...o. 250 Downey avenue, ...of the 8th inst.

...ilor R. A. Ling will give ...the order after which ...e clubs, and soloists will ...among those on the pro... ...Miss Edna Douthett, Prof. ...Mrs. Katherine Cam... ...Miss Elizabeth Dehnlo, ...ess, Miss Yvonne Ross, ...an male quartette, the ...arlotte and Joseph and ...eek. Refreshments will

In The Times Magazine the ...by Inez Bache, talks about ...ional institutions and files by ...ent of Insets.

...MAGAZINE the coming Sun... ...an important interview with ...alone.

CULATION OF THE TIMES.

...ing are the sworn state... ...circulation of The Times ...6:

...LIFORNIA, COUNTY OF LOS ...

...., Assistant General Manager ...Times, being duly sworn, ...e oath that the following is a ...office record of the circulation ...er for the month of May, 1911:

MAY, 1911.		
...Sun.	7	78,500
...Mon.	8	48,100
...Tues.	9	49,010
...Wed.	10	49,090
...Thurs.	11	48,120
...Fri.	12	48,600
...Sat.	13	49,000
...Sun.	14	78,500
...Mon.	15	48,000
...Tues.	16	48,750
...Wed.	17	49,050
...Thurs.	18	48,600
...Fri.	19	48,450
...Sat.	20	48,750
...Sun.	21	78,000
...Total		1,023,370
...Deduction for every ...copies, was		33,035
...Deduction for every ...copies, was		36,575
...Average daily loss over ...preceding month, of 1907		3,250

...HARRY CHANDLER, ...General Manager, The Times. ...sworn to before me this 1st ...

T. L. CHAPIN, ...Notary Public in and for the County of Los ...State of California.

...being duly sworn, declares that ...ition for the year Superintendent ...of the Los Angeles Times; ...detailed statement of circula... ...month of May, and in correct... ...actual number of copies printed ...of the month and purpose printed ...

A. L. DENNIS, ...Foreman of Chronicle Press, The Times. ...sworn to before me this 1st ...

T. L. CHAPIN, ...Notary Public in and for the County of Los ...State of California.

...Owing to the great num... ...were sold daily during the ...ication last year, the May, ...ation statement of The ...above, shows the first ...twelve months.

Wedding G... June B...
Black Coffee Sets
Coffee Cups
Chafing Dishes
Vases
Sandwich Plates
Dozens of unique and ...
The largest offering ...
Montgome...
Jewelers and ...
Spring Stre...

CHILDREN'S ...
Values at our ...
Wetherby-...
215-217 S...

PIANOS ...
delivery on first payment.
Fitzger...
"YE OLDE ...
113-115 S...

Business Prop... As An Invest...
Is absolutely ...
Pays a gr...
Pays an in...
Grows con...
Buy Units of ...
THE TRUST...
424 S...
(BROADWAY CENTRAL...

Consult our ...
Rental ...
For storage ...
ROBT. ...
Security ...
Telephone ...

STREAMS

Unmistakable Proof.

"You weren't yourself, [illegible] home last night."

"Oh, I must have been. You let another man in."

New Kind of Bribery.

Rusty: Ah, miss, I feel [illegible] Dolly: Goodness! I hope you have it here.

Rusty: That's just wot I [illegible] For the small sum of tuppence [illegible] else and have it.—[Ally Sloper.

To Paint From Life.

"So you are using your wife [illegible] picture of the end of the world."

"Not exactly, but I have [illegible] stops quite silent for half an [illegible] come to an end, and then I [illegible] life."

Don't All Speak at Once.

Little Willie of the Back [illegible] stumped us. He writes in his [illegible] "Will you have the goodness [illegible] becomes of the money which [illegible] not spend upon tobacco?"—[illegible]

In Its Cream-White Shroud.

Luncher: Is this meant to be [illegible]

Waitress: Yes, sir.

Luncher (sarcastically:) Then [illegible] take it away and berry it.—[illegible]

Did the Best She Could.

Amazed at the brevity of little [illegible] nap, her mother asked her why [illegible] soon.

"Why," replied Gracie, looking [illegible] astonishment, "I slept all the [illegible] Universalist Leader.

Why, Indeed?

The 3-year-old son was asked [illegible] severe questions about a recent [illegible] family.

"That baby likes ma!" [illegible] sharply.

"Oh, yes, he likes your ma," [illegible] he likes me, too."

Thereupon the 3-year-old, [illegible] things were expected, exclaimed:

"Likes you? Then why does [illegible] looks at you?"—[Chicago Record-[illegible]

Referred It to Mamma.

"Pop."

"Yes, my son."

"Did mamma ever punish you?"

"Well, she married me, my [illegible] Statesman.

She Got Even.

Old Grumps: If nature had [illegible] rich, perhaps I could eat your [illegible]

"That would be fine," answered [illegible] wife. "Then I could get some [illegible]—[London Globe.

HOROSCOPE.

Saturday, June 6, [illegible]

The [illegible] The moon is in the first quarter [illegible] day of the year. The martial [illegible] shows his best influences, [illegible] strength to endeavor, while his [illegible] qualities are counteracted by the [illegible] ury. But that planet in turn [illegible] and as a result, in this period [illegible] that persons of quick, active [illegible] get the best fortune out of the [illegible] dexterity and changeable.

[illegible] writings in these twenty-[illegible] for business or pleasure. [illegible] Book work or enlargement of [illegible] activities. Deal with others kindly [illegible] especially before sunset.

A lucky day for employes.

At 1:45 p.m. herbs under [illegible] radish, capers, hops, corriander, [illegible] mint are potent.

An excellent day for birth date. The woman with this birth date [illegible] probably active year, and may [illegible] loss. Good news should reach [illegible] The man with this birth date [illegible] tion and income, but must guard [illegible] ning from careless indulgence. [illegible] especially fortunate if he was [illegible] 11:45 a.m.

The girl born today will be [illegible] responsive to esthetic influences. The boy born this day will be [illegible] al and determined. He will [illegible] lily lucky will be the date if he [illegible] midnight and sunrise.

Anna Will Take a [illegible]

Prince de Sagan and Miss [illegible] married at Monte Carlo, where [illegible] nce are permitted.—[Athenæ[illegible]

Ancestors of the "White [illegible]

There was no baseball in [illegible] Hittites would [illegible] the champions.—[Boston [illegible]

Wedding Gi[illegible]

June Bri[illegible]

[illegible] Coffee Sets

Coffee Cups

Chafing Dishes

Vases

Sandwich Plates

[illegible] of unique and useful [illegible]

The largest offering west [illegible]

Montgomery

Jewelers and Silve[illegible]

Spring Street at [illegible]

CHILDREN'S SH[illegible]

Values at our Sho[illegible]

Wetherby-Kay[illegible]

215-217 South [illegible]

PIANOS We sell them [illegible] a month. [illegible] ry on first payment.

Fitzgerald[illegible]

"YE OLDE MUSIC [illegible]

113-113½ South [illegible]

Business Propert[illegible]

An Investme[illegible]

Is absolutely safe.

Pays a generous [illegible]

Pays an increasing [illegible]

Grows constantly [illegible]

[illegible] Units of Bu[illegible]

THE TRUSTEE [illegible]

424 South [illegible]

[illegible] CENTRAL [illegible]

MUSIC AND THE STAGE.

[illegible] Beach Taw has re-[illegible] many times from triumphs [illegible] interest of the "home [illegible] years passed—our appar-[illegible] has been any diminishing [illegible] friend's genuine delight in [illegible] her own friends and [illegible]

[illegible] and usually true [illegible] the product who is [illegible] honor must be excepted [illegible] night's recital at the Am-[illegible] for such as audience as [illegible] Angeles during the on-[illegible] and the enthusiasm, which [illegible] "in front," found [illegible] echo in the voice of the [illegible] the stage.

[illegible] programme last evening [illegible] representative offering, in-[illegible] Gil, a variety of her best [illegible] songs, several sweet-[illegible] and a just-sufficient [illegible] favoritism to thor-[illegible] them to whom the old [illegible] best.

[illegible] that she has broadened [illegible] in art during the past [illegible] winter the most expen-[illegible] dramatic excerpts was the [illegible] from "Rigoletto." These [illegible] she invested with [illegible] dramatic touch—a dramat-[illegible] of very quietly, it is true, [illegible] has undeniably present; [illegible] voice of the real Gilda—[illegible] that is complete and [illegible] considered, [illegible] was superb, [illegible] being deftly mastered [illegible] high note, of [illegible] in Miss Taw's up-[illegible] John T. Newman should [illegible] a very deft and sympa-[illegible] astonishing here; it [illegible] best pieces of work in [illegible] and the piano ar-[illegible] this air is renowned as [illegible] for the unwary.

[illegible] first number was the [illegible] "Lock," a bolt of pur-[illegible] finely-executed vocal em-[illegible] which is done and done again [illegible] tortuous soprano on earth [illegible] yourself possessed of reliable [illegible] Taw's flawless phrasing [illegible] result measures, as well as [illegible] and nonchalant con-[illegible] cadenzas, are all [illegible] matters of victory. The [illegible] by virtue of showy and [illegible] action, loses its significa-[illegible] from the opera; hence the [illegible] concert, which is more [illegible] exclusion, had far [illegible] effect.

[illegible], a charming but lit-[illegible] from "The Masked [illegible] of her numbers. [illegible] was the less delicately [illegible] of her art was shown [illegible] "My Mother Bids Me [illegible]" and Massenet's "Mar-[illegible] to forget the deliciously [illegible] laughing song from [illegible]," without which a [illegible] would lose a ray or [illegible] vocalistic vanishing. Tau-[illegible] in Waldo" was not expe-[illegible] to her voice.

[illegible]'s patriotic spirit was [illegible] presentation of Mac-[illegible] beautiful "De-[illegible] vicis obligata. This [illegible] prefaced by the Ambrosian [illegible]

[illegible] of the home, though, were [illegible] simple but eloquent voicing [illegible] "Kentucky Home," and "House [illegible]," which was the final [illegible] her programme.

[illegible] violinist, who will [illegible] Taw on her tour, plays [illegible] technique and a tone [illegible] sympathetic. His in-[illegible] of Max Bruch's "Kol Nidrei" [illegible] religious tone-pic-[illegible] demonstrated his artis-[illegible]

[illegible], Miss Taw's accom-[illegible]—and certainly re-[illegible] own portion of the ap-[illegible] up to the star, Mrs. [illegible] Newman's share, be-[illegible] in his numbers. [illegible] played the flute ob-[illegible] "Lock" scene.

[illegible] four will commence [illegible] M.

CELEBRATE MAJORITY.

Pythian Lodge Will Mark [illegible] Age With Musical and [illegible] Programme.

[illegible] its twenty-first anni-[illegible] Lodge, No. 148, [illegible], will give a musi-[illegible] programme at its [illegible] Downey avenue, [illegible] of the 6th inst.

[illegible] R. A. Ling will give [illegible] the order after which [illegible] and soloists will [illegible] on the pro-[illegible] John Deuthett, Prof. [illegible], Miss Katherine Cam-[illegible], Miss Elizabeth Dehmlo, [illegible] Miss Yvonne Ross, [illegible] quartette, the [illegible] and Joseph and [illegible]. Refreshments will [illegible]

[illegible] to the Times Magazine the [illegible] will talk about [illegible] and film by [illegible]

[illegible] MAGAZINE the coming Sun-[illegible] an important interview with [illegible]

CIRCULATION OF THE TIMES.

[illegible] are the sworn state-[illegible] circulation of The Times [illegible]:

[illegible] CALIFORNIA, COUNTY OF LOS [illegible]

[illegible], Assistant General Manager [illegible] being duly sworn, [illegible] that the average in a [illegible] for the month of May, 1907:

[illegible]	[illegible]
[illegible]	[illegible]
[illegible]	[illegible]

BIBLE LESSONS.

FOR SUNDAY-SCHOOL TEACHERS AND OTHER BIBLE STUDENTS.

Prepared for The Times by J. S. Kirtley.

SUNDAY, JUNE 7.

John xx. 19-31. Jesus Appears to the Apostles.

THE CONNECTION.

It is that first Sunday evening, and in the room where the two from Emmaus and others are gathered together. Five times that first day He showed Himself to one or more of them. First to Mary Magdalene, early in the morning, near the sepulcher; second, to the other women a few moments later; third, to Peter some time during the morning; fourth, to the two who went to Emmaus, Cleopas and another, that same afternoon; fifth, to this group—all the eleven save Thomas—and the two who had returned from Emmaus to tell the others that they had seen the Lord, and several others, according to Luke xxiv, 33. These two had come in swiftly with the news to comfort their friends, not knowing that some of them had already seen Him, and that He Himself would soon make one of their party.

THE LESSON.

I.

Meets and Convinces a Group.

"When therefore it was evening, on that day, the first day of the week, and when the doors were shut where the disciples were, for fear of the Jews, Jesus came and stood in the midst, and saith unto them, Peace be unto you. And when He had said this, He showed unto them His hands and His side. The disciples therefore were glad, when they saw the Lord."

(1.) The Brave Disciples.

They were brave in meeting at all, and probably it was in that "upper room." But they naturally rightly anticipated further persecution from the angry Jews and wisely preserved some secrecy by quietness, and sought security by locking the doors. They thought those who had killed the Master would pursue His followers; they recalled Christ's prophecies, that persecutions were to come; they felt sure the flying rumors of His being alive would still further infuriate the Jewish officials. So their fear was well founded, and their precautions wise.

(2.) The Spiritual Christ.

Without any warning Jesus stood before them. John seems to speak of the locked doors that he might impress us with the spiritual nature of Jesus' body, which no door could shut out. The flesh was spiritualized and no longer under the old limitations.

(3.) The Doubting Disciples.

We wonder why they doubted, as the three accounts by Mark, Luke and John imply that they did. For those two had been telling that they saw Him; Peter was present, and he had not only seen Him, but had informed these others about it; the women had also told them that they had seen Him. He saw a state of terror, and of fear in their minds, which He wisely set about relieving, for they took Him to be a spirit. Though believing He had risen, they could not feel easy with one whose body went through closed doors and looked so supernatural.

(4.) How He Quiets Them.

His greeting of "Peace" only increased their terror. Then He adopted another method. First He rebuked them, and that made them ashamed and brought on a reaction of feeling. He rebuked them for not believing the testimony of others who had seen Him (Mark xxvi, 14,) and called it hardness of heart. Next He gave them full and final proof that it was He, by showing them His hands and His side. They had ocular proof and at once swung back from gloom and terror to gladness and trust.

He had done something more, for He was connecting in their minds the suffering through which He had passed with His present condition, and His future glory. He was in a spiritual condition, having no need of food, yet He could eat, and He did eat (Luke xxiv, 41-43,) in order that He might give them every possible proof.

II.

Commissions Them as Representatives. 21-23.

"Jesus therefore said to them again, Peace be unto you; as the Father hath sent me, even so send I you. And when He had said this, He breathed on them, and saith unto them, Receive ye the Holy Spirit: whose soever sins ye forgive, they are forgiven unto them; whose soever sins ye retain, they are retained."

1. New "Peace."

They now have a new peace, and that prepares them to be sent out as representatives of the "Prince of Peace," to reconcile the world to God. Now that they knew Him to be the risen Christ, they see new meanings in His words, Thursday evening in "the upper room," they had heard Him say, "peace I leave with you; my peace I give unto you," but they knew not its meaning. Now they get the full shock of its glorious meaning, and are ready for their new mission.

2. A New Mission.

Their mission was to take His place in the world. He would send them as the Father had sent Him. The Father sent Him to save the world meritoriously; He sends them to save it instrumentally. The Father sent Him a willing representative to the whole world, that He might, through a self-giving that involved the cross, win the souls of men; He sends them willing representatives of Him and the Father to all the world that they, through the same self-giving, may win the souls of men. God gave Him all equipment; He gives them all things needed.

3. New equipment.

Their equipment is perfect—endowment with the Holy Spirit. They had had the spirit all along, else they could not have been disciples, but now He breathes a new access of the spirit's power into them, while later on, at Pentecost, the spirit will be given with still greater power. They had the spirit already for living; they receive Him now for hoping; they will receive Him at Pentecost for working. In bestowing the spirit afresh He accompanies it with the external symbolic act of breathing on them, an act much in use in the East to indicate the imparting of one's own spirit. By breathing on them He would impress them that the Holy Spirit was actually there, and then communicating to them that which constituted the very breath of His own life. They were further assured that when taught and helped by the spirit and speaking the truth, they could authoritatively announce the conditions on which sins are forgiven and declare to any one acting on those conditions that His sins are forgiven and the reverse. This promise was to them all, apostles and others, and is still fulfilled in those who speak the truth under the spirit's guidance.

III.

Restores Thomas's Faith. (24-31.)

"But Thomas, one of the twelve, called Didymus, was not with them when Jesus came. The other disciples therefore said unto him, 'We have seen the Lord.' But he said unto them, 'Except I shall see in His hands the print of the nails, and put my finger into the print of the nails, and put my hand into His side, I will not believe.'

"And after eight days again His disciples were within, and Thomas with them. Jesus cometh, the doors being shut, and stood in the midst, and said, 'Peace be unto you.' Then saith He to Thomas, 'Reach hither thy finger, and see my hand, and reach hither thy hand, and put it into my side; and be not faithless, but believing.' Thomas answered and said unto Him, 'My Lord and my God.' Jesus said unto him, 'Because thou hast seen me, thou hast believed; blessed are they that have not seen, and yet have believed.'

"Many other signs therefore did Jesus in the presence of the disciples, which are not written in this book, but these are written, that ye may believe that Jesus is the Christ, the Son of God; and that believing ye may have life in His name."

1. Thomas's trouble.

Thomas was off somewhere nursing his gloom, and he missed more than he could imagine. He was not so much of a doubter as a pessimist. He was a gloomy man, and not a calm, skeptical thinker, as is often supposed. He was plunged into gloom at the loss of Christ, and did not even want to be reminded of it. His doubt was partly from his temperament and partly from an excessive anxiety to believe, joined to unwillingness to accept anything but the most positive external proof. "He was a man of passionate, poetic temperament, vehement alike in his belief and in his unbelief, and moved to faith or doubt by the feelings of his heart rather than by the reasonings of his intellect." In his extravagant demand he did not deliberately mean all he said. It was the whimsical utterance of a melancholy man, who was in the humor to be as disconsolate and miserable as possible. His mistake was in not taking the evidence of others just as trustworthy as himself, and in demanding more than ocular proof.

2. Thomas's Relief.

There are two kinds of proof, the external and the internal. Thomas needed the external, and the internal would grow. When Jesus offers him the external proof in great kindness and faithfulness, Thomas is convinced without touching Him, and in his rapturous exclamation recognizes the fact that Jesus has risen, and then acknowledges that Jesus is divine. The doctrine follows the fact necessarily.

(3.) The purpose of our story.

The incomplete character of the story, as of any story of Jesus, is frankly confessed, but the perfect purpose of the writer is declared in verse 31.

WHAT THE MASTERS SAY.

"The resurrection is not an isolated event in history, but at once the end and beginning of vast developments of life and thought; the climax of a long series of divine dispensations, which find in it their complement and explanation; it has formed the starting point of all progressive modern society, ever presenting itself in new lights, according to the immediate wants of the age. Taking all the evidence together, it is not too much to say that there is not a single historic incident better, nor more variously supported than the resurrection of Christ.—[Westcott.

The culpable unbeliever thrives on doubt; he likes it, enjoys it, sports it, lives by it; goes about telling people his difficulties, as some morbid people have a fancy for showing you their sores, or detailing their symptoms, as if everything which makes them different from other men, even though it be disease, were a thing to be proud of. Convince such a man of the truth, and he is angry with you; you seem to have done him a wrong, as the mendicant impostor who has been making his livelihood by a bad leg or a useless eye, is enraged when a skilled person restores to him the use of a limb or shows him that he can use it if he will. You may know a dishonest doubter by the fluency with which he states his difficulties, or by the affectation of melancholy which is sometimes assumed. You may always know him by his reluctance to be convinced by his irritation when he is forced to surrender some pet bulwark of unbelief—Dods.

POINTS TO IMPRESS.

(1.) That when sorrow overwhelms us, we need to meet Christ's friends.

(2.) That danger should stimulate both courage and precaution.

(3.) That Jesus always brings peace.

(4.) That Jesus does His work through us.

(5.) That suffering prepares for service.

(6.) That He equips for every enterprise.

(7.) That absence from meeting is a mistake.

(8.) That if we obey Christ we shall understand him.

RELIGIOUS.

CAMP MEETING IN THE ARROYO.

FREE METHODISTS TENTING UNDER THE TREES.

Will Be in Progress for Two Weeks—Bishop McIntyre Writes That He Wants to Be Honorary Pastor—Dr. Hunter to Be Installed on Sunday Evening.

The camp meeting of the Free Methodist Church is now in progress at Mineral Park, Bishop W. T. Hogue of Chicago presiding. Among those present from other Free Methodist conferences are Rev. J. D. Bullock of Michigan, Rev. Harry Beamish of Columbia River, Rev. A. C. Brown of Kansas, Rev. Leslie True of Missouri and Rev. J. W. Marshall of Colorado.

Miss Ada Pearce was admitted as a member of the conference under the new law adopted at the last general conference, she being the first woman ever admitted into an annual conference of this denomination.

Bishop Hogue preached the opening sermon with great power, and able sermons were also delivered by Rev. Mr. Ahlmeyer of Illinois and Rev. E. E. Shelhauer of Georgia. The camp meeting will continue until June 14.

HONORARY PASTOR.

BISHOP'S LOVING WORDS.

In addressing a letter to the First Methodist Church, Bishop Robert McIntyre said some things that show the inside of the man.

"I am not your pastor any more," he wrote. "I am taken away from the best church in Methodism; it solemnizes me to think I have no church, and never will have one again; it starts the tears, and I dare not think of that part of it. Love to every one in the church. Tell the official board I want to be honorary pastor as long as I live, even if a thousand miles away, for that church deepened my spiritual experience and made me a better man than I was when I went to it. God bless the First church and its new pastor."

RELIGIOUS BRIEFS.

PASTOR'S INSTALLATION.

The installation of Dr. Hunter as pastor of the First Presbyterian Church will take place on Sunday evening, under direction of the presbytery. Rev. Dr. Beatty will act as moderator; Rev. Dr. Hugh K. Walker will deliver the sermon; Dr. Sunderland will charge the people, and Dr. W. S. Young will charge the pastor.

Rev. J. M. Schaefle, pastor of the Pico Heights Congregational Church, will leave on Monday for Louisville, Ky., to attend the international Sunday-school convention, which will meet on June 13. Children's day will be observed in his church tomorrow.

Rev. Dr. William Horace Day will preach the baccalaureate sermon at Whittier College on Sunday morning, and Dr. Warren F. Day will preach in the First Congregational Church. The twilight communion service will be held at 5:30 in the evening.

Rev. W. C. Merrill, pastor of the First Congregational Church, Santa Barbara, will occupy the pulpit of Grand View Presbyterian Church on Sunday morning and evening.

The Evangelical Prayer Union will hold an all-day meeting in Central Presbyterian Church on next Friday. A different leader will be provided for each hour of the day.

Rev. Dr. George L. Spinning, for many years a friend and counsellor among the American Indians, will occupy the pulpit of Dr. Robert J. Burdette in Temple Auditorium on Sunday morning. Dr. Burdette will be in Pasadena assisting in the dedication of the new Presbyterian Church. The evening service will be with Welsh music writers, and Dr. Burdette will preach a short sermon.

The Murphy gospel temperance meeting on Sunday evening will be held in Blanchard Hall, and addresses will be made by William Murphy and his son, Thomas. Mrs. Wayland Trask and Francis Murphy, Jr., will sing solos. In the campaign which they have been conducting at the hall of the Volunteers of America during the past two weeks, over 1000 signers have been secured to the pledge.

CHURCH SERVICES.

SUNDAY, JUNE 7.

THE REFORMED PRESBYTERIAN AND Covenanter Church, corner K. 23d and Stanford sts. Services 11 a.m. and 7:30 p.m. P. J. McDonald, pastor.

SECOND UNITED PRESBYTERIAN Church, Washington and Santee. Rev Henry W. Crabbe, pastor. Services at 11 a.m. and 7:30 p.m.

SECOND CHURCH OF CHRIST, SCIENTIST, Simpson Auditorium, 739 S. Hope st. Services Sunday, 11 a.m. and 8 p.m.; sermon from the Christian Science Quarterly, Subject, "God the Only Cause and Creator." Children's Sunday-school, 9:30 a.m. Wednesday evening meeting at 8 o'clock. Reading-rooms, 510-511 Herman W. Hellman Bldg., Spring and Fourth sts., open daily, Sundays excepted, from 9 a.m. to 5 p.m.

AUSTRALIA'S CATTLE KING.

Began With Nothing, but Now Owns Square Miles of Land and Thousands of Cattle.

A visitor to London is Mr. Sidney Kidman, the cattle king of Australia, who is accompanied by his wife, his three daughters and his little son.

He expects to spend a twelvemonths' holiday in Europe and America.

"I particularly want to see," he said, "whether I can learn anything from American methods. If I cannot find out any other way, I am willing to take a job."

Mr. Kidman, whose home is at Kapunda, about fifty miles from Adelaide, was earning $2.50 a week as a teamster at 14 years of age. His father died when he was six months old, and for years young Kidman remained in the bush. When he was 20 he was only getting a trifle over $5 a week, but at 21 he came into $2000. Afterward, he went ahead with leaps and bounds, the only false step he made being in connection with the sale of his section on the famous Broken Hill. This was disposed of for $750, of which only $500 came to Kidman. Six months later the section was sold for $2,250,000.

He was not discouraged, however, and secured stations, often buying in the blackest times of drouth, when others would not look at property.

Mr. Kidman owns, or holds on lease, today 49,216 square miles of country. He owns over 100,000 head of cattle and 10,000 horses, besides sheep, Angora goats, camels and mules. He has thirty-two cattle runs, and often has sold 2000 horses at a time. Next year, at the Kapunda horse sale, he expects to yard 3000.

Last year at one time he had 20,000 head of cattle on the road, and paid the railway $115,000 for their transit.

His rent payments amount to $30,000 and in wages no less than $105,000 was expended in twelve months.

This year he branded 16,250 calves, and expects to do 18,000 next year.

The best run in Australia, he says, is his Victoria Downs, in which he has one-eighth share, with over 80,000 head of cattle. There they have 12,000 square miles of country, the pick of the Northern Territory, on a forty-two-year lease at twenty-five cents a mile.

After a Fortnight.

By an unexpected turn of fortune, a man who but half a dozen years ago was hod-carrier has become comparatively wealthy. This change of financial circumstances has had the usual effect upon the ex-hod-carrier's wife, who enjoys decorating her adipose form with what she supposes to be the latest styles.

She has also, notwithstanding her utter disability to read, affected a fine literary taste, which she ostentatiously announces whenever possible. Calling upon a lady whom she has been trying to make herself acquainted with, she picked up a book from the table and, innocent of any knowledge that it was the Bible, asked the loan of it for a little time, as "she had not the book in her library." The lady readily consented. After keeping it about a fortnight, her visitor returned the volume with profuse thanks.

"How did you like it?" was asked.

"Very well, indeed; but I knew how it would turn out before I was half through. They got married after all."

Times "Want" Ads a Good Investment.

DURING the month of May, 3000 more separate classified announcements were printed in The Times than the aggregate number published in the four other Los Angeles newspapers.

The comparative totals were:

The Times, 58,046 "want" ads.

All other Los Angeles papers, 55,092 "want" ads.

The count has been carefully made, and it can be readily verified by parties sufficiently interested to figure the totals.

This statement is a striking proof of the oft repeated and proven claim made that "Liners in The Times bring profitable results." The returns are quick and sure with a minimum investment.

A Business Secret

is to be given to one million men, and upon each man's keeping the secret will depend the success of a mammoth industrial combination.

The story is told in this week's issue of THE SATURDAY EVENING POST, under the title, **Fifteen-Cent Cotton.**

In the same issue is explained what the most expensive luxury in London is, and why the very poor can enjoy it more than the moderately well-off.

The Cost of Living in London is written by a New York woman, who explodes a few theories about English comfort and English cheapness of living.

After Botticelli is a story of a soulful girl and a young business man who didn't know whether a Botticelli was a cheese or a 'cello.

They are all—with other features—in THE SATURDAY EVENING POST of this week.

At the News-stands, 5 cents. $1.50 the year by mail.

THE CURTIS PUBLISHING COMPANY PHILADELPHIA

Our Boys Are Everywhere

More boys wanted to act as agents. Apply to James L. Bradford, 409 South Broadway, Los Angeles.

The Immortal.

Since my soul and I are friends,
I go laughing on my road;
Whether up or down it wends,
I have never felt my load.

For the winds keep tryst with me,
And the stars share in my joy;
Meadow, hill or sky or sea,
I create and I destroy.

Hope or fear or bliss or woe
Flits a shadow on the sod;
Life and Death perpetual flow
Underneath them I am God.

Smaller than the smallest part,
Larger than the moving Whole;
One in the divided heart
And the Universal Soul.

Silent, deathless, centered fast,
Ancient, uncreated, free,
I came not to birth at last,
Universes are of me.

—[Ellen Glasgow, in Harper's.

If people will experiment with imitations of SOZODONT, they must be willing to stand the pain and suffering resulting from teeth injured and perhaps ruined forever. Do not experiment.

Stand by the old honest Dentifrice and your teeth will stand by you.

TEA.

Did you ever hear of a nervous Englishman?

They drink more tea than we do, six to one.

Your grocer returns your money if you don't like Schilling's Best; we pay him.

35c White Taffeta Ribbon 25c

All-silk white taffeta, 5 ins. wide; excellent value at our regular price, 35c; on sale Saturday, per yard.....25c

Lame's

Try a Free Cup of Delicious Tobar Coffee.

June Sale of W

CONTINUED IN ALL DEPARTMENTS, WITH SPECIAL OFFERINGS

TODAY

SEE THE MUSLIN UNDERWEAR VALUES IN OUR WINDOWS.

Infants' Long and Short Dresses Half Price

Fine nainsook and lawn dresses, both long and short; either lace or embroidery trimmed—some plain of finer material—slightly mussed from showing—all marked at exactly half price—values range from 50c to $2.50; for 25c instead of 50c. $1.25 instead of $2.50.

Ladies' 35c Knit Pants 25c

Ladies' knit pants—summer weight—knee length—lace trimmed or finished with cuff—all sizes. Regular price, 35c—special at.....25c

GLOVES — Three

$1.50 SILK GLOVES

Hall's well-known pure silk gloves, in black and white; all sizes. On sale Saturday for, per pair.....

$2.00 CHAMOIS GLOVES

Light weight wash chamois gloves; pearl buttons at wrist. Per pair.....

$3.00 CHAMOIS GLOVES

Fine grade 16-button length suede, three pearl buttons at wrist; also for $3.00. Saturday, per pair.....

Ladies' Lisle Hose

50c QUALITY.

Plain gauze lisle in very fine quality; come in brown and tan, with double sole, heel and toe; garter top; a regular 50c quality. Saturday, per pair.....35c

THREE PAIRS FOR $1.00.

35c Hose 25c

Ladies' Burson seamless hose in out sizes (or extra large size); hemmed or ribbed top, at a saving of 10c on every pair Saturday.

Ladies' Hose 16c

A fine lisle finished black hose, in sizes 5 to 9½, with double sole, heel and toe. Specially priced for Saturday at, per pair.....16c

Men's G

For less money than you'll tomorrow.

MEN'S UNDERW

A regular 35c grade of ribbed shirts and drawers, per garment.....

MEN'S SOCKS

Sixty dozen pairs of men's black socks, with double usually sold for 15c; per pair.....

MEN'S OUTING

Men's pongee color soft garments, with collar is the price in the men's Sale price.....

FINE SALBRIGGAN

An A-1 quality men's silk finish shirts and sleeve shirts, double

Broken line of men's ribbed shirts and drawers, per garment.....

Silk Rajah and Cloth of Gold S

A new lot of stunning silk suits for summer. Come in one-button, cutaway and box coat tan, purple and apricot. Smartly trimmed with fancy buttons and moire silk.

Prices Vary, $22.50 to $42.50

JAUNTY SHORT COATS NOW ON SALE. PRICES RANGE

$4.50 to $20.00

Alveolar Dentistry

We have a book on our new method of Dentistry which you should read. It's free for the asking. Consultation and examination absolutely free. Call or address REX DENTAL CO., Room 300 Severance Building, Cor. 8th and Main, Los Angeles.

"The Owl" Bell's Man Cheese

Can Stock Not Name

Ware The Owl Drug Co. — Los Angeles —

GREAT HALF PRICE SALE

Cravenettes and Auto Clothing for Men, Women and Children.

GOODYEAR RAIN COAT CO

216 South Broadway.

Ranier Beer

$1.35 per doz., Large Bottles Exchanged

At All Dealers

MEN'S SUITS $15, $20 $25

WHY PAY MORE?

LOWMAN & CO.

129-131-133 So. Spring

The Oldest Steamship Office in Los Angeles Established 1888

HUGH B. RICE CO.

609 South Spring Street

LOW RATES

Agents for All Lines

SCANDINAVIAN-AMERICAN LINE

Norway, Sweden and Denmark

Hellig Olav.....June 8 | K. F. Tietgen.....July 13
United States.....July 8 | Oscar II.....July 22

Sailing from New York at noon.

Saloon, $75 and up; second cabin, $37.50.

A. E. Johnson & Co., 1 Broadway, N. Y., or Local Agents.

KOSMOS LINE

$275.00 for 4 months' trip to London, Havre or Hamburg, via S.S. AMUBIS, sailing from San Francisco, June 30th, and S.S. RADAMES, July 23rd, calling at principal ports of Mexico, Central America, Peru and Chile.

First-class, second-class, and steerage rates on application.

Independent Steamship Line, Agents, 248 S. Spring St., Los Angeles, Cal. Phone Main 802; A-2072.

JEWELRY

With Style and Quality. You are welcome to visit the largest jewelry store in the West. Like a wonderful exposition of Art; it is one of the sights of California.

BROCK & FEAGANS

Jewelers

417-419-441 Broadway

OCEAN

North-Ger

Twin-Screw

Hamburg-

Hamburg-

Gibraltar-

Sunny

Where Important Services Will Be Held Tomorr

Magnolia Avenue Christian Church

W. 25th St. and Magnolia Ave.

JESSE F. McKNIGHT, Pastor.

Sunday-school, 9:30 a.m. Classes for all ages. Christian Endeavor societies, 6:30 p.m. Church services 11 a.m. and 7:45 p.m. Rev. Herbert F. Shaw of Shanghai, China, will speak in the morning upon his experiences in China; and in the evening the pastor will speak upon "A Great Crisis." A cordial welcome for all.

St. Paul's Pro-Cathedral

523 South Olive Street.

Rt. Rev. J. H. JOHNSON, D.D., Bishop. Very Rev. WILLIAM MacCORMACK, Dean and Rector.

7:30 a.m., holy communion.

11 a.m., holy communion and sermon by the rector; subject, "The Door of Opportunity."

7:45 p.m., Special Praise Service. Choral evening prayer and sermon by the rector. "The Gospel for Overburdened Men and Women."

Immanuel Presbyterian Church

Cor. Tenth and Figueroa Sts.

Rev. HUGH K. WALKER, D.D., the pastor, will preach tomorrow morning at 11 o'clock; subject, "The Usefulness of the Unwelcome." Evening service at 7:30 o'clock; sermon by the assistant pastor, Rev. Lewis J. Adams. Baraca class 9:30; all young men between the ages of 17 and 25 are invited to join. Y.P. S.C.E. meets at 6:15.

Ev. Lutherische Dreinigkeit Kirche

Ecke S. Flower and Eighth Sts.

Gottesdienste: Morgens, 10:30; abends, 7:30.

ARTH. H. MICHEL, Pastor.

Temple Baptist Church

Rev. R. J. Burdette, Pastor.

Worshipping in the Auditorium, corner Fifth and Olive.

Bible school, with classes for all at 9:30. Fine orchestra, fine teachers.

Preaching in the Auditorium at 11:00 by Rev. George L. Spinning.

Intermediate B.P.Y.U. at 6:00.

Senior B.P.Y.U. GRAND RALLY at 6:30. Bright speakers, sweet singers.

Evening preaching at 7:45. Sermonette by the pastor, Dr. Burdette.

Special musical service: "An Evening With Welsh Musicians." Welsh songs sung by congregation and by chorus and trained quartette.

Prof. Bruce Gordon Kingsley will prelude at the 4,000 piped organ.

2,000 free seats. Every one welcome. Strangers and tourists especially INVITED. Come and make this your church home.

St. John's Episcopal Church

514 West Adams Street, (near Figueroa.)

Rev. Lewis G. Morris, Rector.

WHITSUNDAY.

Holy Communion.....7:30 A. M.
Holy Communion and Sermon.....11:00 A. M.
Evensong and Address.....7:30 P. M.

This is a FREE church, and offers a home to all. Take Grand or Dalton Ave. car to Adams St., or Yellow University car to Chester Place and walk through Chester Place.

Trinity M. E. Church South

N.W. Cor. 9th and Grand Ave.

REV. J. J. PRITCHETT, Pastor.

Services at 11 a.m. and 7:30 p.m. A cordial welcome to all.

The Los Angeles Fellowship

Benjamin Fay Mills

will speak in Blanchard Hall,

233 South Broadway,

at 11 a.m. on "The Powers of Men." Violin music by Alfred Walper. All seats free.

The Independent Church of Christ

Eighteenth and Figueroa Sts.

Rev. J. S. Thomson, Pastor.

Sunday service 11 a.m. Subject of sermon, "The Pentecostal Inspiration." Trio, "O Blest Redeemer," Mme. Genevra Johnstone-Bishop, Miss Bess McPherson, Mrs. Geo. F. Drake. Duett, "Lead, Kindly Light," Mme. Bishop, Mrs. Drake. All are cordially invited, especially strangers.

First United Brethren Church

Cor. Pico and S. Hope Sts.

L. S. CORNELL, pastor. Preaching 11 a.m. and 7:45 p.m. Sunday-school, 9:30 a.m. Y.P. S.C.E., 6:30 p.m.

PARISH BACKS DEBTS.

(Continued From First Page.)

by Mr. Clark of a conference between the rector and Bishop Johnson, as reported by the bishop to Mr. Clark, during which conference, the bishop stated, he had requested the resignation of Mr. Lee as rector of Christ Church, and that Mr. Lee had declined to accede to his request.

On motion of Judge Stephens, seconded by Mr. Parsons, a committee of three, of which the chairman shall be one, was appointed to confer with the rector concerning his relations with the parish, this committee to report to a meeting of the vestrymen to be hereafter called, and to request the rector, after this conference, to call a meeting of the vestrymen at an early period. Unanimously adopted, and Messrs. Stephens, Earl and Woolwine were appointed as such committee.

GEORGE W. PARSONS,
Secretary.

BISHOP'S REQUEST TO RESIGN.

After said conference, the secretary exhibited a copy of the above minutes to the bishop for his approval, and the bishop wrote out and handed to Mr. Parsons the following statement of his interview with Mr. Lee:

"That he had told Mr. Lee that the vestry were disposed to ask him to resign, and that he, the bishop, had asked for the interview to advise him. Mr. Lee, of the fact. Mr. Lee said that such a statement would not secure his voluntary resignation. That he would not retire under fire, but that he would contend for what he deemed to be his rights."

FURNITURE MORTGAGED.

A special meeting of the vestry of Christ Church was duly called and held at the office of Albert M. Stephens, 530 Wilcox building, Los Angeles, California, on Monday, March 30, 1908, at 3:30 o'clock p. m. There were present W. D. Woolwine, vice-president, presiding, and George W. Parsons, secretary pro tem, and Albert M. Stephens, George Chaffey, C. A. Rockwell, W. B. Shaw, Alex Mills and E. T. Earl; Wesley Clark, Ben Williams and R. D. Grant being absent from the city.

Committee report being the first thing in order was made by Mr. Earl.

It was moved, seconded and adopted by unanimous vote, as follows:

1. That this corporation will purchase from the rector and his wife all articles of furniture and household furnishings belonging to them or either of them in the rectory, except certain heirlooms which are to be specifically described in a list to be handed to Mr. Earl, at the price of $3000.

2. That upon the purchase of said property, the rector and his wife shall execute to this corporation an absolute bill of sale of all said property, with a descriptive inventory attached thereto.

3. That the money to be paid for such furniture be placed by this corporation and by the rector and his wife, in the hands of a committee to be composed of E. T. Earl, W. D. Woolwine and C. A. Rockwell, which said committee shall use said funds for the purpose of paying off chattel mortgages upon such furniture, and such other pressing demands as may be paid with the surplus of said fund after the payment of said chattel mortgages, upon the financial obligations of the rector, the committee using its discretion as to the payment of obligations, and applying the whole of said fund for said purpose.

NOTES SIGNED.

Be it further resolved, that this corporation will borrow, and for that purpose the vice-president and secretary are authorized to execute in the name and under the seal of this corporation, the note of this corporation for the sum of $3000, paying a rate of interest not exceeding 7 per cent. per annum, and upon such time and other terms as the said vice-president and secretary may agree upon with the lender.

(2.) That the salary of the rector for the current calendar year 1908, be increased from $4000 to $5000, said increase of $1000 to be in force for and during the year 1908, only.

(3.) That that portion of said $1000 salary for the months of January, February and March be paid to the committee above referred to in the manner and for the purposes hereinafter provided, on the first day of April, or as soon aftereafter as available funds are in the hands of the treasurer.

It was further resolved as follows:

Whereas, the rector is involved in indebtedness, and has furnished to the vestry or to members thereof a list of his obligations,

And whereas he desires to place a portion of his salary in the hands of the said committee, with the power to dispose of the same in the manner hereinafter set forth,

And, whereas, the rector has proposed to accept $200 per month of his salary for living expenses, and to limit the living expenses of himself and family, of every kind and nature, to the sum of $200 per month, and that he will not under any circumstances incur any indebtedness in excess of such such each month, and to pay over the balance of his salary to said committee.

SALARY HELD BACK.

Now, therefore, be it resolved, that the treasurer of this corporation be and he is hereby authorized to pay to the rector of this church, monthly during the year 1908, beginning with the month of April, 1908, the sum of $200 on account of his salary, and that the remainder of his salary and any and all sums that may be contributed toward his salary, if any there be, during each month be paid to the said committee, which said committee is to be empowered and directed by the rector, under an assignment from him to the said committee, to pay out the said money upon interest upon his obligations, and the remainder of said money to be applied on the principal of such indebtedness as said committee in its judgment may from month to month deem best.

"WILL FIGHT IT OUT."

"Mr. Lee will remain with us and fight it out," said Mr. Parsons, the secretary of the vestry, yesterday. "We do not propose to urge him to leave the church. He is doing good work. No, he will not leave us at present. He has been abused by Clark."

There is a very bitter feeling between the families of Rector Lee and Wesley Clark. Mr. Clark has not only resigned as vestryman, but has taken a pew in another church. Present vestrymen of Christ Church criticise him severely and do not hesitate to express their sentiments. They declare he has made false statements of the case and that his campaign against the rector has been malicious. They state that the above official record disproves Clark's statements.

Vestrymen who now denounce Clark were friendly to him at first. They agreed to a resolution asking him not to withdraw from the church. Later developments have caused them to change their attitude and two of them have stated to The Times that Clark has been mean in his raid on the rector.

FRANK G. CARPENTER'S letter in The Times Magazine the coming Sunday will tell about an island in Africa, housed by an American.

FOR good fiction see The Times Magazine the coming Sunday.

PUBLIC SERVICE.

(Continued From Second Page.)

corporation's affairs. The plaintiffs assert that the stock was sold under false pretenses, promoters' certificates being illegally obtained and disposed of as treasury stock, and that even after a mortgage on the cemetery property was foreclosed, stock was sold. It is also charged that false representations were made as to the purchase of land by the corporation in 1906, and that the incorporators made false returns of the purchase price.

NOT PERFUME. C. C. Henry yesterday filed in the Superior Court a suit against the City of Los Angeles, its Board of Public Works, and others, to enjoin them from permitting sewage from the outfall sewer to run over the farm land of R. D. and J. R. Flist. The plaintiff complains of the odor.

MENU DESIGN. Fred S. Lang was awarded $75 judgment by Justice Summerfield yesterday in his suit against Montgomery Bros. to recover $100, alleged due. Lang asserted that his design for the menu card at the fleet banquet at the Hotel Alexandria had been appropriated by the defendants, who had refused to pay him for it, as agreed upon.

EVANS SUED. Dr. J. S. Owens, who is on trial in the Superior Court on a charge of attempting to extort money from J. Whyte Evans, yesterday filed in the Superior Court a suit against Evans to recover $4018 alleged due as fifteen months' unpaid salary and money loaned to Evans in 1902.

MANDATE ISSUED. Judge Conrey yesterday directed the Supervisors to ascertain the amount of money due the City of Inglewood from the unexpended balance of the general and district county road funds. The mandate was issued after a trial of the issue, as the Supervisors asserted that no road money was due from the county. The plaintiff contends that it is entitled to about $1400.

HIS OWN COUNSEL. When John la Pique was arraigned before Judge Wilbur yesterday to answer to a charge of obtaining money by false pretences from Baptiste Camgros, he dismissed his attorney, who had interposed a demurrer, and insisted on arguing his own motion to set aside the information. La Pique quoted decision after decision in support of his contention that the indictment was faultily drawn, and argued his case at length. Judge Wilbur finally continued the matter for one week. He was arrested for selling lots in the Corcoran tract. The owners denied that they had authorized him to act as their agent.

INSANE, ESCAPES. Richard Davis, an insane patient committed to Patton, but awaiting removal to that institution, escaped from the County Farm yesterday. He is about 45 years of age, has brown eyes, iron gray hair and beard, and wore a black cap and coat, dark trousers, and new brown canvas shoes. He is not dangerous, but believes himself to be wealthy and the owner of many hotels.

NOT GUILTY. A jury in Judge Hutton's court yesterday acquitted Jacob Hohn, after his trial on a charge of seducing Miss Alice Jacobson, under promise of marriage.

ADMINISTRATION ASKED. Mrs. Ethel M. Bass, niece of Mrs. May B. Lord, who died on May 23, leaving a $20,000 estate, yesterday filed in the Superior Court her petition for administration.

MAINTENANCE SOUGHT. Mrs. Virginia A. Maple yesterday filed in the Superior Court a suit against E. R. Maple, asking for $35 monthly. She alleges that Maple deserted her in January, and is now employed on a cattle ranch near Brawley, and that she is destitute, though her husband owns $5000 worth of property in Arizona.

COLLISION. R. F. George yesterday filed in the Superior Court a suit against the Pacific Electric Railroad Company to recover $650 for his automobile, alleged to have been smashed in a collision on Vernon avenue. The defendant says the machine broke down on the defendant's right of way and was run into by a negligently operated car.

HUNGRY. F. J. Meiner, who was discovered under a bed in the house of Mrs. M. A. Hunter last February, was placed on two years' probation by Judge Wilbur yesterday. Meiner pleaded guilty to a burglary charge, but said he entered the house when starving to get something to eat.

THE INFERIOR COURTS.

Grocers Accuse Peddlers of Swindling in Walnut Deals—Brokers' Demurrer Overruled.

On complaint of a number of grocers of the University district Frank Smith and Harry J. Roberts, peddlers, were arrested yesterday on the charge of obtaining money under false pretenses. They were arraigned in the Police Court and will be tried early next week.

Roberts and Smith, whose stock is said to have been a small sack of good walnuts and twenty sacks of hulls, are accused of going from store to store selling sacks of worthless nuts at prices below market quotations. In the top of each sack a few good nuts were placed, it is averred.

Brokers Defeated.

Prosecutor Woolwine scored the first point in the fight against an alleged bucket shop yesterday, when Justice Chambers overruled the demurrer in the case of Rummel & Morris, brokers of the Citizens' National Bank building.

The men had been arrested on a charge of conducting a bucket shop. Thirty-one of the patrons of the place were also arrested and are awaiting trial. Several days ago a demurrer was filed, asking that all the cases be thrown out of court on the ground that the penalty was too severe for the offense. Justice Chambers ruled that he had no right to criticize the law.

DR. PRICE'S
WHEAT FLAKE CELERY
FOOD

contributes more nutriment to impoverished bad blood than any single article of diet known to men. Persons with rebellious stomachs can eat it with a sense of genuine relish.

For sale by all Grocers

HONEYMOON EXCURSIONS
AND OTHERS

Santa Fe

Think of these places, of these rates, of the pleasure of traveling on the California Limited, of the joy of a stay at the Grand Canyon and decide that the beck of happiness calls you to our office at 334 South Spring Street.

Grand Canyon and back	$ 40.00
Chicago and back	72.50
New York and back	108.50
Washington and back	107.50
Boston and back	110.50
St. Paul and back	73.50
St. Louis and back	67.50

and many other cities.

As to the dates—May 28, 29 and 30, June 3, 9, 10, 11, 15 16 and 22 to 28, also dates in July and August.

Ask us and we will plan your trip.

E. W. McGEE, 334 S. Spring St.

$1 Equals $2
Until 9:30 P.M. Saturday
The BIG SALE
Winds Up Then
A FEW BARGAINS LEFT---GET YOURS

Kimball	$189
Fairbanks	$197
Fairbanks	$207
Cecilian	$125
40 Rolls Music Free	
Knabe	$119
Steinway	$118

You Are Not Too Late Yet, But DO IT NOW Easy Terms

The Wiley B. Allen Co.
ESTABLISHED 1870 INCORPORATED
416-418 South Broadway

KORRECT SHAPES WON'T BREAK

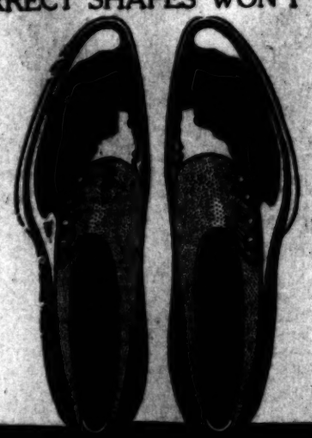

PATENT LEATHER SHOES
GUARANTEED NOT TO BREAK

THE WORLD-FAMOUS
BURT & PACKARD
KORRECT-SHAPE SHOES for Men

A new pair of shoes if the "Burrojaps" patent leather breaks through before the first sole wears through. 250 styles. Buy a pair to-day.

Our Guarantee Applies on every patent leather shoe bearing this "Burrojaps" label, which is only to be found in Burt & Packard Korrect Shape Shoes.
PACKARD & FIELD.

A. L. GUDE, 353 So. Spring St., Los Angeles, Cal.

Bullock's
Broadway at Seventh
Order by Mail — Either Phone Ex. 1500

Niagara Silk Gloves, $2 Values at $1.50

You know them—among the finest of fine silk gloves—16-button length, of heavy silk, in black, leather, navy, gray, sky, pink, champagne, apricot and corn color. A sensational value for a sensational sale today.

$2.75 Silk Emb'd Gloves Special ... $1.50
Black or white, 12-button length of fine silk, very prettily embroidered; sizes 5½-6½; $1.50.

New Chamois Gloves of Quality.....
The best (and it pays to buy only the best)—P. K. sewed, guaranteed to wash satisfactorily, or a new pair in exchange; 12-button, $2.50; 16-button, $3.00.

50c "4711" Toilet Water 27c
A great special for today. Lilac-Rhine roses and violet, special 27c.

Remarkable Offerings
Fine Silk Stockings, pair $1.50

Just one hundred and fifty pairs of fine silk stockings; ever so many pair are better than you have seen sold often at $3.50 pair. Hand embroidered, in elegant designs, for today, and another great stocking day, $1.50 pair.

Every week brings into clearer evidence the leadership of Bullock's as the reliable stocking store of Los Angeles.

3 for $1.00 Stockings a Feature
We specialize on them. Result—better values.

Tan Gauze Stockings 35c, 3 pairs $1.00—Scarce at any price; garter top, double sole.
Gauze Lisle Stockings, 35c, 3 pairs, $1.00—Hermadorf black, a fine quality, double sole.
Lisle Stockings 35c, 3 pairs $1—Indestructible lisle; light weight, guaranteed to outwear 3 pair of gauze lisle stockings of any other make.
50c Silk Embroidered Stockings, 3 pairs $1.00—Black, self-embroidered.
White Gauze Lisle Stockings 35c—Or 3 pairs $1.00; fine quality, double sole, garter top.
Women's 50c White and Gray Stockings 35c—Or 3 pairs $1; lace lisle, a fine value.
Pony Stockings for Children 25c—The best in the world; fine ribbed lisle for girls, medium and heavy rib for boys; fast black of yarn that is dyed in a secret way, that makes it wear! wear!! wear!!! 25c pair.

25% DISCOUNT
on the Scott System
Swell Clothing

Scott Bros

$1000 REWARD
to anyone Showing that the reduction is not genuine

Scott Bros.
425-427
South Spring Street

SPECIAL
For Today Only
95c Per Gal. for 20-Year Old Sherry, Regular Price $1.50

A bargain for all who appreciate fine sherry. Our regular $1.50 quality—full 20 years old—thoroughly matured and guaranteed absolutely pure. Only one gallon to a customer. WE WILL FILL AND DELIVER PHONE ORDERS TO ANY PART OF THE CITY AT THIS SPECIAL PRICE PHONE EARLY.

GOLD MEDAL WINES
These famous wines have taken medals at Paris, Buffalo, St. Louis, Portland and other international expositions, proving that they are the finest produced in the State of California. Port, Sherry, Angelica, $1.00 a bottle.

Eclipse Germain Wine Co.
635 South Main St.
HOME EX. 919. SUNSET MAIN 919.

Men's Clothing Clothes for Men and Young Men
DESMOND'S
Corner Third and Spring Streets

Los Angeles County—Its Cities and Towns.

NEWS REPORTS FROM CORRESPONDENTS OF THE TIMES.

TO DRAW THRONGS.

AIMS FOR HALL TO HOLD ALL.

MATTER PUT BEFORE PASADENA ENDEAVORERS.

Secretary of the Board of Trade of That City Speaks of the Need of a Suitable Gathering Place for Conventions—Freeman A. Ford Loses Several Valuable Dogs.

Office of The Times, No. 24 S. Raymond Ave.

PASADENA, June 6.—"I am convinced that the big convention hall in Carmelita Garden will be built by the time the State Christian Endeavor convention comes to Pasadena in 1909," said Secretary A. J. Bertonean of the Pasadena Board of Trade last night at a meeting of the Christian Endeavor forces of the city. The meeting was in the form of a big rally to urge upon every one the value of securing the next State convention for this city, and the secretary insured the assembly of the hearty coöperation of the Board of Trade.

As a result of the meeting Pasadena will send a big delegation to Sacramento to make a strenuous effort to secure the convention for this city. Only one question presented a serious obstacle to the officers who are behind the movement: the place in which to hold a meeting which will accommodate between three and five thousand people. The message of Mr. Bertonean of the Board of Trade was the final word of encouragement to the delegation and there is not a dissenting voice in the Christian Endeavor forces of the city, when the State convention for Pasadena in 1909 is mentioned.

Mayor Thomas Earley spoke strongly in favor of the convention. "Not only because the convention is going to bring here thousands of dollars, as it did to th people of Long Beach, but because it will help the boys of Pasadena and its influence will be felt through the years to come," was the way Mayor Earley expressed his sentiment.

Speakers from Los Angeles, Long Beach and other cities were present and all expressed a willingness of the people of Southern California to coöperate in bringing the convention here.

The meeting was secondarily an annual one and the election of officers resulted thus: President, Mrs. M. B. Foletie, Lake-avenue Congregational Church; vice-president, A. C. Eggleston, South Pasadena Presbyterian; recording secretary, Miss Anna Howard, Lake-avenue Congregational Church; corresponding secretary, Fred L. Turner, First Christian Church; treasurer, A. B. Williams, Friends Church. Superintendents of the various departments were elected thus: Quiet hour, Miss Fern Cassell, Presbyterian Church; Tenth Legion, Miss Leda Kellogg, Presbyterian Church; social, Miss Elva Huntley, North Congregational; prayer meeting, M. P. Bufkins; Friends Church; Lookout Committee, Miss Myrtle Hamilton, First Christian; missionary, Miss A. R. Burr, First Congregational.

Rev. F. M. Dowling, pastor of the church, acted as toastmaster, and a dinner was served preceding the speaking.

MARYLAND GARDENS FOR PLAY.

Through the courtesy of Manager D. M. Linnard of Hotel Maryland, the directors of the Tournament of Roses Association have secured the beautiful gardens north of the hotel for the outdoor productions of "Midsummer Night's Dream," and "As You Like It," next Thursday afternoon. The attempt to give the production at Tournament Park will therefore be given up.

In the Maryland garden the plays will be seen with all the stage settings that were planned for Tournament Park, and under much more favorable circumstances. The garden with is natural scenic settings, offers a wonderful opportunity for the art of the stage director.

As the gardens are centrally located, they will be easy of access, and under the pale moonlight the performance will take on the atmosphere of a great fete in the days of old, when the Bard of Avon wrote "Midsummer Night's Dream."

CATASTROPHE IN KENNELS.

Freeman A. Ford, one of the best-known dog fanciers in Southern California, has lost several of his most valuable dogs recently. Arroyo Acrobat, for which Mr. Ford recently refused an offer of $475, died if gastritis on Tuesday. He was one of the best Boston terriers of his age in the country, and although only eighteen months old, had won a number of ribbons.

Arroyo Flirt, a dog of no small value, was killed in a kennel fight about two weeks ago. An unnamed puppy, of considerable value, met death under the wheels of an automobile a few days ago. In all the three dogs were valued at about $1000 by Mr. Ford. He is looking forward to the coming summer dog show on June 26-27 with much anxiety. His kennels are still strong, however, for he has one of the largest stock of thoroughbred dogs of any one in the State.

STANDS HEAVY TEST.

Mount Wilson tool road stood one of the heaviest tests that it will probably ever be asked to stand during the trip of the six and a half ton truck with its load of five tons, in the forks that last night arrived safely at the top of Mount Wilson. The ascent began early Thursday morning and ended late yesterday afternoon. Four mules aided the forty-horse-power engine in pulling the truck through the sand.

ORATORS AT THROOP.

Four of the brightest students of Throop Institute will be heard this evening in the annual oratorical contest at Throop Polytechnic Institute in competition for the prizes offered by Dr. E. L. Conger, one of the trustees of Throop Institute, and president of the Humane Society of this city. The prizes are $25, $15 and $10, for first, second and third prizes, respectively. The orations are to be along the line of either international peace or dealing with humane education. The contestants will be marked twenty-five points on knowledge of their subject, twenty-five points on power of persuasion, twenty-five points on adaptability, fifteen points on diction and ten points on unity.

Those in the contest, and their subjects, are: "An Appeal for the American Indian," Lawrence Jones; "The Influence of Christianity on Humane Education," Harold Hoover; "Peace and Civilization," Herbert O'Neal, and "International Peace," Allen Bixby.

ELECT "ITEM" OFFICERS.

For the first time in the history of Pasadena High School, the election of officers of the "Item" staff was held in the spring of the year, yesterday afternoon. Ottis H. Castle, '09, was elected editor-in-chief; Miss Marcia Coolidge, '09, associate editor; Harold Reyerson, '09, manager, and Halsey Thompson, '10, junior manager.

The first edition of the "Item" under the new staff will appear about two weeks after High School begins next fall.

DOG POISONER BUSY.

A number of reports have been made to the Pasadena Humane Society recently of dogs being poisoned. Investigation is being made, and it is expected that soon an arrest will be made. In the past few days, a fine black Scotch Collie belonging to Mrs. C. Reineman of Highland street was poisoned, and Richard Baid of New York avenue had two valuable dogs poisoned. Numerous reports are registered at the headquarters of the Humane Society.

TOURNAMENT OPENS.

In the opening games of the handball tournament at the Y.M.C.A. last night, Edward Murphy came out a big winner by beating L. Barnard, 21-16 and 21-8, and W. L. Jones, 21-10, 21-16. Murphy will meet one of the following men, who will play today: Guy Crump, C. M. Richmond, Edward Murphy, Ned Chapin, Kenneth Newell, Fred Jung and Frank C. Tarr.

PASADENA NEWS NOTES.

The annual memorial exercises of the Knights and Lady Maccabees of the city will be held on Sunday afternoon at 2:30 o'clock. Dr. Glen MacWilliams, an Episcopal minister, will be the speaker of the afternoon.

When Field Officer James McAney called at the home of William Vische, for whom he held a complaint charging the teamster with cruelty to animals, he was informed that Vische had left. The chase will be continued.

The Young People's Society of Christian Endeavor of the city and the Y.M.C.A. forces will combine in union services in the parks on Sunday afternoon, beginning June 23.

Fire of unknown origin destroyed a tool rack in the Reliance machine shop last night. Officers Reese and Peck of the police department did good work in putting out the blaze.

The funeral of Mrs. Mary Enever, who died Thsurday at Patton, will be held in this city at the Ives, Warren, Sallisbury Company parlors, on Saturday afternoon at 2 o'clock.

ANTE-NUPTIAL FESTIVITY.

The home of Mr. and Mrs. S. H. Doolittle of South Los Robles avenue was the scene yesterday afternoon of a large hearts party given by their daughters, Mrs. Neal K. Traylor and Miss Florence Doolittle, for Miss Vestina Scobey, who is soon to marry their son, Harold Doolittle. Bridal green and white were used everywhere in ornamentation of the rooms, Bermuda lilies and Shasta daisies being combined with ferns with charming effect. Mrs. S. H. Doolittle received with her daughters, and was assisted by Mrs. John A. Traylor and Mrs. M. C. Scobey, mother of the bride-elect. Tables were arranged in the living-room and library for hearts, and the score cards were ornamented with lilies of the valley and the progression markers being silver wedding bells. After the games a collation was served at the card tables. Those present were: Mmes. Thomas Nelmes, Fred Nash, Carl Nash, Walter Hadley, George Fassell, John Holmes, Benjamin Whitmore, James Chamberlain, Archibald Morris, Earl Lindley, George Shimmen, LeRoy Henderson, Jack Swain, Lewis Anderson, Arthur Chase, M. A. Call, Wallace Woodworth, Henry Meyer, Frank Douglass, Misses Earley, Alice Earley, Lowry, Eliot, Roerhig, Hertel, Tower, Woodville, McCament, Wright, Sutliff, Lacey, Fitzgerald, Vedder, Blye, Florence Blye, Pease, Harrah, Hortens, Gore, Scudder, Sargent, Sickler, Kate Smith, Chapin, Alice Chapin, Clapp, Withrell, Howell, Judd and Kraft.

Phelps for wall paper and paints.

Hotel Vista del Arroyo and bungalows, open all the year.

Buy wedding gifts from Grace Nicholson, 46 Los Robles.

Pictures framed at Wadsworth's.

Coronado most popular of resorts.

QUINTETTE IS POSSIBLE.

Fifth Thee Girl Remains for the One Single Wopschall Boy of Santa Monica.

SANTA MONICA, June 5.—Mr. and Mrs. Carl Wopschall and Mr. and Mrs. Otto Wopschall have returned from Pasadena, where they were present at the marriage of Emanuel Wopschall to Huldah Thee. This is the fourth of the Wopschall brothers to marry sisters in the Thee family, and there still remains one Thee sister for the one single Wopschall brother.

The body of Mrs. Ramona Martinez, who died in Los Angeles yesterday at the age of 53 years, was brought to this city for interment this afternoon. Deceased had been a resident of Santa Monica for a quarter of a century. She went to Los Angeles for a brief visit, and while there was taken suddenly ill and died.

The friends of Councilman Roscoe H. Dow of Santa Monica are making an effort to induce him to enter the race for the Republican nomination for County Supervisor from the Fourth District. Mr. Dow has as yet made no reply to the entreaties.

The armored cruiser Washington put in this afternoon for rendezvous until Monday morning. She will be joined tomorrow by the South Dakota, and it is expected that both will be open for the reception of visitors Saturday and Sunday. One of the entertaining features being arranged for this visit will be a Sunday afternoon baseball game on the Santa Monica polo grounds. The contest will be between one of the ship teams and the Santa Monica nine.

SOUTH PASADENA.

SOUTH PASADENA, June 5.—The closing exercises of the South Pasadena grammar schools were held Thursday afternoon in the High School Auditorium, which overflowed with the pupils, their relatives and friends. The graduating class numbered forty-two. The various grades united in presenting the programme, each one giving two numbers, instead of each grade holding separate exercises. The musical part of the programme was in charge of Mrs. Foster, the musical instructor of the schools. Other features of the programme were carried out under direction of Miss Chase, art instructor, and the following grade teachers: Misses Coward, Garwood, Reynolds, Glenn, Newton, Crabtree and Snyder. The diplomas were presented by Prof. George Bush, supervising principal.

Mrs. Mary E. Hughes of Rawhide, Nev., is visiting Mr. and Mrs. F. B. Mackin of Loma street. Mrs. Hughes and daughter-in-law were among the first ladies in Rawhide, and are interested in mines and real estate, she owning the first and largest hotel in the new camp, also the seventy-room hotel at Sahara, which is twenty-seven miles from Rawhide.

Mrs. H. R. Archibald of Brent avenue has left to join her husband in Sonora, Mex. Her brother, Mr. Winegar, accompanied her as far as Phoenix, Ariz.

The Free Methodists are now holding their camp meeting at Mineral Park, with over 500 in attendance.

Coronado Agency, 334 S. Spring St.

DOVE DESCENDS.

COURT'S ORDER STOPS WAR.

CALM FOLLOWS STORM ON THE OCEAN PARK SEWER.

Santa Monica Officers Secure an Injunction from Superior Court and Interference With Flow of Drainage from Older City Ceases—New Question of Ownership of Strip.

OCEAN PARK, June 5.—Superlative calm followed the turbulent sewer storm of last night, and today all was peace and quiet along the shore, save for the backing up of the sewage in business houses fronting the ocean between Marine and Navy streets. The great bath-house closed its doors to business, and the discarded ocean outfall that terminates near the shore end of the Pier-avenue pleasure pier once more became the discharge point for the undesirable waste of Santa Monica. The Santa Monica fire department was called early to the scene of last night's overflow, and dawn of day found the plaza and the erstwhile flooded district simulating the odor of the rose.

But this placid condition was not permitted to remain for many hours. It was destined to be succeded by a tempest of another sort, and then by another calm. The storm broke all unexpectedly at 5 o'clock this evening, when Chief of Police Barretto and a platoon of police from Santa Monica, and City Engineer James, Street Superintendent Johnson and a large force of men suddenly appeared at the scene of the proceedings of last night.

Simultaneously there arrived by automobile from Los Angeles Mayor Dudley and other members of the City Council. They were fresh from the County Courthouse, and were armed with a writ of injunction from the Superior Court. They made the trip from Los Angeles to the beach in sixteen minutes, and sixty seconds from that time sand was flying. The work of the night before was quickly repaired. There was no emphatic opposition on the part of the Ocean Park officials. President Eakins was present, and just as he would have spoken, was silenced by the flashing into his face of a copy of the court's order.

Policeman Ivey stepped into the breach and commanded the laborers to desist, but the sight of the mandate of the court silenced him. Other members of the board, city officers, as fast as they appeared on the scene, were served with papers in the suit, and the work went on without interruption. The hurry-up call that was issued by President Eakins for special policemen might just as well not have been issued, as the men were not needed when they reached the zone of trouble.

The repair of the sewer was accomplished successfully, but the pumps will not be started until tomorrow morning, as several hours will be required for the cement to harden. When they do start, unless there should be further trouble, the sewage will follow the same old course into the septic tank beyond Short Line Beach. Tonight it will go into the ocean at Pier avenue, as it did all of last night and today.

The writ of injunction secured by the City of Santa Monica today was issued by Superior Judge W. P. James, who ordered that "a temporary injunction issue as prayed for," without bond, and that the defendants appear in Department Nine of the Superior Court on June 12 at 10 o'clock in the morning to show cause why the restraining order should not be continued pending the final determination of the action.

All of the members of the Board of Trustees of the City of Ocean Park, their officers and employes, are made parties defendant in the action, which requires them to absolutely refrain from cutting, breaking, destroying or in any way interfering with the sewer main; or preventing Santa Monica from repairing the broken and destroyed pipe or removing the obstructions therefrom, or from obstructing the flow of the sewage to the septic tank.

The complaint upon which the request for a mandatory injunction was based alleges that the sewage of Santa Monica was originally introduced into the Ocean Park septic tank at the request of the Ocean Park Trustees, for the preservation of the health of the people of the two cities; and that at this time said disposition is the only sanitary manner by which the sewage can be taken care of without injury to the lives and health of the citizens of the two towns.

One section of the complaint set up by Santa Monica came as a surprise to the newly-elected Trustees of the younger city. It reads as follows: "That said plaintiff is the owner of the above-mentioned sewer main and of the land along and through which the same is laid at and near the point where the defendants have broken and damaged the same; and the plaintiff is also the owner of the right of way in which said sewer main was and is laid, and is the owner of the pipe which said defendants have broken."

This brings a new feature into the case, and if true will serve to open the eyes of Ocean Park to the realization of a fact of which they evidently had no cognizance, viz.: that Santa Monica is the owner of a ten-foot strip extending from the northern limits of Ocean Park through that city as far south as Lorelei avenue. This is the strip that is occupied by the sewer right of way and was in former days covered by a ten-foot wooden sidewalk. It has a length of more than 4000 feet, and brings forcibly to memory at a critical moment the declared fact that Santa Monica owns a shoestring strip through Ocean Park's ocean front park, which strip is improved for its entire length with a concrete sidewalk.

Today's injunction was not sought until the governing bodies of the two cities had made an unsuccessful attempt to reconcile their differences. Ocean Park was insistent upon the prompt payment of the $5000 claimed to be due for the use of the Ocean Park septic tank. Santa Monica said she could pay $2000 cash and the balance just as soon as the funds were available; but this proposition not being acceptable all negotiations were declared off and the courts were appealed to as a last resort.

OCEAN PARK BRIEFS.

Mrs. Nellie M. Garrahant, who came to the beach from Los Angeles a month ago, for the benefit of her health, died this morning at her temporary home, No. 203 Ocean Front. She was a native of Tennessee, 27 years of age. Her ailment was cancer. The body was removed to Los Angeles for burial. As no regularly licensed physician attended her, the death certificate required the signature of the Coroner.

Phil McDonnell, the former Ocean Park policeman who fell from the pole in the fire-engine house and broke his leg several weeks ago, underwent an operation for the amputation of his leg yesterday afternoon. McDonnell, who is a Spanish War veteran, was taken to the Soldiers' Home, where the operation was performed.

STIRRING.

FLAGS OF SOUTH IN GRAND SHOW.

BANNERS OF NATIONS DISPLAYED AT REDONDO.

Ball and Banquet Given by the Men of the Cruiser California in Honor of Citizens of That Port Prove a Brilliant Combination of Events.

REDONDO, June 5.—The ball and banquet given by the men of the cruiser California at the Pavilion and at the Redondo Hotel, respectively, here tonight in honor of the citizens of Redondo proved to be in some respects the most brilliant event in the history of the little city by the sea. The decorations of the ballroom itself were unique and practically impossible to duplicate otherwise than by the men of a modern warship. Twenty thousand dollars' worth of American and foreign ensigns and signal flags were used to turn the big ballroom into a bower of brilliant colors. These ensigns and flags came from the lockers of the big cruiser. They comprised the national ensigns of all the Central and South American republics, including the Cuban ensign, and were hung athwartship of the room, displaying the many strange and, in some instances, almost bizarre emblazonry of our sister republics of the South. In the center, occupying the place of honor, was the splendid new battle flag of the ship itself, an American ensign, forty feet long.

Besides the flag decorations there were many curious and interesting electrical effects produced by the labors of the electricians from the cruiser. The California came to port early this morning and the boys began the work of decoration immediately, spending the entire day at the agreeable task. The cruisers West Virginia and Colorado came in at 4 o'clock, and many of the men attended the ball of the sister ship.

The banquet was served at Hotel Redondo at 11 o'clock, after which dancing was resumed and continued until late.

Much dissatisfaction was expressed here today and yesterday on account of the scarcity of invitations to the ball, and Manager Thomas of the Pavilion has been most unaccountably blamed for the conditions. It is but simple justice to him to state that he has had absolutely nothing to do with the affair except to rent the Pavilion to the men of the ship, who were giving the ball and banquet to their friends here and elsewhere. As to the issuing of invitations, Mr. Thomas made the following statement today:

"I was asked how many tickets would be necessary to cover the local demand. After some consideration I told the boys I thought 250 would be about the right number. When the invitations arrived I found that there were only ninety. I sent those ninety out to members of the Chamber of Commerce and contributors to the amusement fund as far as they would go, not even reserving one for myself as a souvenir. Afterward Mr. Burnett made a personal request for more, and was given forty more. These were all that he could get, and they were distributed just as I had done with the others, in supplying those members of the Chamber of Commerce who were in good standing, and the men who had contributed to the amusement fund. Of course the boys on the California supplied their personal friends here. The tickets I received were intended for the people who got them. I would have been subjecting myself to merited criticism if I had shown partiality in favor of others."

Manager Woollacott of Hotel Redondo will entertain the officers of the visiting cruisers at dinner Saturday night, and those who have heretofore received formal invitations to functions given by him to naval officers will be welcomed on this occasion. An informal dance will be given in the hotel ballroom.

A return dance to the men of the California, West Virginia and Colorado will be given tomorrow night at the Pavilion by the Redondo Chamber of Commerce.

"East or west, Coronado is best."

PERTURBED OVER STONE.

Monument for Unknown Dead Source of Trouble in Long Beach Sailors' Ball.

LONG BEACH, June 5.—Many G. A. R. veterans and members of the auxiliary orders of the post here are considerably agitated over notices received this week to the effect that certain subscriptions made nearly three years ago for a monument to the unknown soldier and sailor dead must be paid or suit will follow. This monument has long been a sore spot with the veterans and their ladies, and the opening of the wound is regretted by many.

One of the beautiful features of Memorial Day is the ritualistic service for the unknown dead. For many years this service has been held annually in the city park, using a plain shaft built of wood and canvas. Three years ago a member of the Ladies' Auxiliary of the Sons of Veterans conceived the idea of a permanent monument and secured subscriptions for several hundred dollars for a heroic soldier figure mounted on a granite pedestal. Permission to place it in Pacific Park was secured from the City Council, and the base was actually built. Then the fear that the originator would get all the credit, and which would accrue to the Sons of Veterans Auxiliary, caused a jealousy which speedily resolved itself into an issue, and the veterans and W. R. C. repudiated any connection with the project. The contractor was paid $200 on account; but there was a balance of $2800, most of which represents the cost of the soldier statue still in his possession. He recently placed the matter in the hands of an attorney, but subscribers disclaimed any connection with the matter, and a leader in the G. A. R. stated that he favored tearing the pedestal up and dropping it piece by piece into the ocean. But on Memorial Day the pedestal served as a base for the canvas monument, and among those taking part were several who had signed the subscription list. Now each one is receiving a notice that the use of the pedestal by the post and corps is a confession of liability and the subscriptions must be paid or suit will follow.

BALL BRILLIANT.

One of the most successful and largest functions ever given in the Auditorium was the ball by the crew of the cruiser Maryland. One thousand invitations had been issued, and there were few declinations. In fact, invitations this afternoon were at a premium, and there were three thousand people in attendance on the lower floor tonight. After the grand march, the balcony was opened to the public and was speedily jammed. Although saddened and subdued by the shocking news of the Tennessee disaster, the hosts were attentive to the wishes and wants of their guests. The Auditorium was a blaze of color in flags and pennants. A complete ship model adorned the stage. On the north veranda, screened with large flags, refreshments of ice cream, cakes, punch and wafers were served. The programmes were neat and tasteful, on the front being a picture of the cruiser flying the trophy flag recently won in target practice, and in honor of which tonight's function was given. The flag of Maryland intertwined with the Union Jack, and above it the State motto also appeared.

The grand march which began at 8:30 o'clock was led by Capt. Chauncey Thomas and Mrs. Thomas and was participated in by over three hundred couples. The sight of the long line of well-dressed civilians and pretty women in fashion's gowns mingled with the officers and sailors in uniform was an absorbing spectacle. Music was furnished by a local orchestra, which gave twenty-four numbers and four extras, and it was long after midnight before the strains of "Home, Sweet Home," were heard. The success of the ball is credited to the following officers, chosen by the crew to have charge of the arrangements: J. M. Luding, president; A. R. Chadbourn, vice-president; B. Judson, secretary, and A. J. Wallaner, treasurer, and a number of subcommittees, of which the chairmen were B. F. Holland, C. Redeau, J. A. Dunlap, C. E. Sedwick and H. Shoemaker.

SEASHORE NOTES.

The Board of Education has been cited to appear tomorrow at 3 o'clock before County Superintendent Mark Keppel a the instance of Mrs. Mary Hilliard, a teacher in the public schools, who seeks to retain her position. Members of the board say that in view of low rating Mrs. Hilliard's salary was reduced and she told the board that unless she was restored to her present rating that body might consider her position vacant. The board took her at her word and filled the place. Now Mrs. Hilliard claims that since she signed the blank contract she has a right to her position.

Beginning on Monday the Los Angeles Dock and Terminal Company will begin the turnpiking of Pacific boulevard from Golden avenue to the Craig ship plant, a distance of one mile, which will facilitate travel to a great extent.

J. B. Heartwell, former president of the First National Bank, has accepted the secretaryship of the El Centro Fruit Company of Holtville, Imperial county, and with his son expects to devote all his time to the company's interests.

The Odd Fellows last night elected as officers: C. E. Mayer, Noble Grand; H. D. Wilson, Vice-Grand; H. G. Miller, Secretary; R. W. Reed, Treasurer; S. K. Hemphill, Trustee.

Closing exercises were held today in the grammar grades of the Long Beach school district and appropriate exercises were held in the different buildings. One hundred and twenty-nine pupils received diplomas in the eighth grade and are eligible to enter the High School next fall, the largest list in the history of the district.

Your money's worth at Coronado.

GARDENA.

GARDENA, June 5.—The local chapter of the Eastern Star kept open house last evening at the chapter hall in honor of members of Carnation Chapter of Redondo, and of the regular visit of the Grand Worthy Patron, B. B. Cartwright, of Alhambra. Among the Redondo visitors were Mr. and Mrs. Hall, Anderson, Grider, Pitts, Hinman, Furlong, Marigold and Steel, Mrs. Weaver, Mrs. Stark and Mrs. Hart, and Miss Bessie Weaver.

"East or west, Coronado is best."

The Wedding Ring will be right if it comes from H. J. Whitley Co.

H. J. Whitley Co.
DIAMOND MERCHANTS
345 S. BROADWAY

IT HAS NO E

The Los Angeles Sunday Times
Newspaper and Magazine
In Nine Parts

SOME OF THE CONTENTS OF THE ISSUE

June 7, 190

In The Newspaper Sec

PART I—General News Sheet: The Freshest by Wire; Daily Market Reports; Shipping; ord; Record of Births, Marriages, Deaths and er conditions; News of Southern Counties.

PART II—Editorial Section: Editorials and Lancer; Local Official Doings; Mercantile

PART III—The Cream Section: News of Music and Musicians, Art and Artists, ature; Each and All Society; Girls' and Goods and Other Advertising.

PART IV—First "Liner" Section: The Times eral Classified Advertisements.

PART V—Second "Liner" Section: Real Weekly Review; Detailed Information of Workers; Mines and Mining; Classified cellaneous Advertising.

PART VI—The Pink Section: General and Automobile and Sporting Goods Advertising.

PART VII—The Tri-Color Section: Inimitable Other Comic Illustrated Pages; Fluffy Colors; Matters of Especial Interest to School for Housewives; General Good Young.

In The Illustrated Mag

Ukerewe Island—The Biggest in Victoria Ny American. By Frank G. Carpenter.
Tolstoi Interviewed—The Count Talks of Au By Countess Nastaja Tolstoi.
To Fight Fly and Skeet—National Campaign Insects. By Rene Bache.
The Hotel Clerk—"When Teddy Plays Politics, taire." By Irvin S. Cobb.
Cheats and Heakxes—Recalled by Forgeries Gallery. By John Elfreth Watkins.
Our Desert Folk—Mammal, Bird and Lands. By May C. Ringwalt.
Jem Peace, Outlaw—How He Beat the Coup. By Hugh Poindexter.
San Diego's "Natural Man"—White-Robed Fresh Air. By Alfred K. Glover.
A Lark Tragedy—Happy Beginning and Family. By M. G.
A Flag With a History—Union Emblem During Civil War. By Lizzie Harris Dean.
Pearls—A Tramp's Experience Near a Garden Osborne Moroso.
Profitable Game of Tag—Philadelphia Adopts Money. By G. P. S.
The Providence Agent—How Fred Hyde Attained Fairies. By Louise Hardenburgh Adams.
The Pueblo of Picuris—Most Interesting of New Mexico. By John K. Cowan.
Buttoo, Famous Archer—Tale of an Ancient American People. By John J. Poole, F.R.G.S.
The Affair at the Gap—Showing Where Women Their Love. By Henry L. Marshall.
The Dahlias—Some Practical Suggestions as to Ernest Braunton.
Robert Burns—A Talk With a Grandson of the From London Chronicle.
Family Poultry—Problem of Making It Pay Not One. By Henry W. Kruckeberg.
Street Trees Are Index—An Evidence of the Community. By Ernest Braunton.
The Skipper's Double—One Man on Land, Another Ship. By H. M. Tomlinson.
Records of Indian Music—Native Songs Preserved graph. From New York Sun.

CARE OF THE BODY—FARMING IN CALIFORNIA—HOUSE BEAUTIFUL—PRACTICAL ETHICS—IN CALIFORNIA—THE CITY BEAUTIFUL—CULTURE—GOOD SHORT STORIES—BEAUTIFUL ILLUSTRATIONS.

Special Tract Direct

Vermont Ave. Square
Corner Vermont and Vernon avenues. The largest and choicest subdivision in the New Southwest.
Large Lots $650 and Up
S. J. White & Co., 434 Huntington Bldg.; Los J. Maguire & Co., 302 P. P. Fay Bldg.; Wright & Callender Co., 319 S. Hill St.; C. A. Wasbecher, tract agent. Office, Vermont Ave. and 48th St. Phone West 3357.

PALOMAR LOTS
Best home lots for the price; 30 minutes from 6th and Main, on the Santa Ana electric line. $100 and up. No interest, no taxes. Easiest terms. ERKENBRECHER SYNDICATE, Ltd. 139 West Sixth Street.

Colorado River Land
Palo Verde Valley
Blythe Ranch
$35 per acre and up—including water.
INTERSTATE LAND CO.,
622 South Broadway. F1605, Main 3020.

Lomita Farms
At the door of San Pedro, where fortunes will be made. Best land; most water, $350 an acre. 115 WEST SIXTH ST. Ground floor Grosse Bldg.

Coachella Valley Land
AT INDIO—FOR SALE.
100 to 400 acres, $35 to $45 per acre.
GILCHRIST INVESTMENT CO.
Both Phones. 524-5 Bradbury Bldg.

WESTERN AV
Large lots, easy terms, going up rapidly, as everywhere; on Central
MARTIN & K
ON PREMISES

Corc
SEE MAP
Gen. Agents, 24 S. Los Co., 247 S.

$10 Sectio
30 minutes from line. Rich, level, piped. Pay $10 a save rent. Easy St., bet. Broadway

Free Ex
to Hildale Ave. Wednesday, 10 a.m. with trees, vines Wisconsin and Broadway.

EAGLE
Large lots in $425—10 per month. EDWARD

South of the T

REPORTS FROM CORRESPONDE

AR THE FERRULE.

S IN WAR TEACHERDOM.

OUT PLAYS PART IN T BERNARDINO.

f High School Declares Institution Cannot Be Successfully With the centage of The Fe men.

NARDINO, June 5.—"You t a High School successf a larger percentage of the girls," was the declara Principal W. E. Andrews School to the Board of this morning, in urging a turning the High School g men. The principal cating changes in the of teachers, having section of all, but he his declaration with ref changes in the person that may occur in the

re the board agreed with laration is important as t move made by the re ed union of male teach county and Riverside to cause of the man peda which has not been these parts in past tty "school marm" have armed over every school would have captured hip of the local High for untoward circum

omen teachers are not movement against their pretty girl in registering this morning pouted out men got too handsome ld be carried into the fornia Teachers' Asso re man may rule, but mbers him ten to one." educed to a simple state the schoolma'ams of lifornia may organize, of the association, and ntrol the school policy outhern California. ers seen here today re a movement laugh hey declare that their or s no interest in furnish ructors for any grades the eighth, the lower conceded unconditionally

man rules the nearer the t," is the declaration, al further affirmed that men any principalships and ntendents. ndrews explains that the all is that women enter as teachers merely to d of their lives between d matrimony, while the to the pursuit as his life s not waste his time d for something better. heard declares that this s not been borne out by ere, the board having e male usually is filling of teaching merely as a e to something else w. But nevertheless the thing interesting, and fect every county within nually. of Education met last lected all but five of the those not elected hav their intention to resign. to the vacancies are n of Colton; Miss Ruby welve years an East St. r; Miss Myrtle Cope of Miss Oakey, Miss Flora of Fullerton; Miss Gif ting High School faculty fected.

Coronado" leads all.

TER FALLS DEAD.

Mentone Succumbs to the Overexertion from Walking.

June 5.—George C. ster at Mentone, two edlands, fell dead in his terday afternoon, death the rupture of a blood d on by overexertion from Army was 71 years of d resided in Mentone He had been postmaster

ceived the sudden end to the venerable post ough J. L. Tomlinson, ted just outside the d him fall and rushed in was bathing his last. d been to Redlands on the afternoon and the e end of the car line to had proven too much for the rupture of the blood ath in a few minutes. e called. eaves a widow and four of whom are in the East ughter, who is in the t of the State and will row for the funeral.

Y RUN OVER.

vers, son of Constable J. while riding a wheel last ed with an automobile emma A. Ogden. The boy from his wheel and was ed and cut, the wheel demolished and the ma a number of scratches. boy and half a dozen s ridden, along by the front of it for some dis Ogden claims to have ficient warning when he ed and started ahead Rivera boy, who was the auto, turned to the of the right as Mr. Og ped and then came the Ogden took all of the ughter and brought them took young Rivera to who pronounced the in serious nature.

LANDS NOTES.

Hunt, who had been a edlands for three years house, 333 Orange street, ming. Mrs. Hunt was 81 For a number of years s her home with her rs. Nora Cheeley. She Frank H. Hunt of Los

A. Juniors held a busi and banquet last even time it was decided to at Camp Baldwin in ndon from June 18 to retary Hollingsigh and nector Glover being in boys will not have an ment this season as pre

hand of which Louis director will hold its concert on Saturday programme has

AS NO EQ

The Los Angeles

Sunday Times

Newspaper and Magazine

SOME OF THE NTS OF THE ISSUE O

e 7,190

Newspaper Sectio

South of the Tehachepi.

REPORTS FROM CORRESPONDENTS OF THE TIMES.

UNDER THE FERRULE.

TS IN WAR TEACHERDOM.

POUT PLAYS PART IN AN BERNARDINO.

SAN BERNARDINO, June 5.—"You ... a High School success- ... large percentage of the ... ," was the decisiva- ... Principal W. H. Andrews ... applied to the Board of ... this morning, in urging a ... for turning the High School ... over men. The principal ... recounting changes in the ... of teachers, having ... reduction of all, but he ... no hesitation with ref- ... changes in the person- ... that may occur in the ...

... board agreed with ... is important as ... made by the re- ... of male teach- ... county and Riverside to ... of the man poten- ... which has not been ... in these parts in past ... pretty "school marm" hav- ... sway over every school ... would have captured ... of the local High ... for untoward circum- ...

... women teachers are not ... movement against their ... pretty girl in registering ... this morning could put ... man out of the heartstring ... be carried into the ... California Teachers' Asso- ... man may rule, but ... bribes him ten to one." ... refused to a simple state- ... the schoolma'ams of ... California may organize ... of the association, and ... control the school policy ... Southern California. ... were here today re- ... a movement laugh ... They declare that their or- ... no interest in furnish- ... teachers for any grades ... the eighth, the lower ... conceded unconditionally ...

... woman rules the nearer the ... get," is the declaration, al- ... further affirmed that men ... principalships and ... superintendents.

... Andrews explains that the ... all is that women enter ... as teachers merely to ... tired of their lives between ... and matrimony, while the ... pursuit as his life ... does not waste his time ... for something better.

... board declares that this ... has not been borne out by ... here, the board having ... the male usually is filling ... of teaching merely as a ... stepping stone to ... else. But nevertheless the ... interesting, and ... effect every county within ... eventually.

... of Education met last ... published all but five of the ... these not elected hav- ... firm intention to resign. ... to the vacancies are ... of Colton; Miss Ruby ... teaching years at East St. ... Miss Myrtle Cope of ... Miss Cabey, Miss Flora ... of Fullerton; Miss Gif- ... Grove High School faculty ...

...Corona" leads all.

...ASTER FALLS DEAD.

... Santiago to the ... of Convention from ... Walking.

... June 5.—George C. ... at Mentone, two ... Redlands, fell dead in his ... yesterday afternoon, death ... the rupture of a blood ... caused by overexertion from ... Aldy was 71 years of ... and resided in Mentone ... He had been postmaster ...

... the sudden end ... to the venerable post- ... J. L. Tomlinson, ... fell outside the ... and rushed in ... finishing his last ... had been to Redlands on ... in the afternoon and the ... end of the car line to ... had proven too much for ... the rupture of the blood ... in a few minutes. ... called.

... leaves a widow and four ... of whom are in the East ... brother who is in the ... of the State and will ... arrive for the funeral.

BOY RUN OVER.

... son of Constable J. ... while riding a wheel last ... collided with an automobile ... A. Ogden. The boy ... from his wheel and was ... bruised and cut, the wheel ... demolished and the ma- ... a number of scratches. ... boy and half a dozen ... witnesses, along by the ... front of it for some dis- ... Ogden claims to have ... no warning when he ... and started ahead ... the boy, who was ... turned to the ... of the right as Mr. Og- ... and then came the ... took all of the ... and brought them ... young Rivera to ... prepared the in- ... nature.

...ING NOTES.

... who had been a ... Redlands for three years ... 321 Orange street, ... Mrs. Hunt was 81 ... years in Redlands ... years. She ... with her ... Chaney. She ... H. Hunt of Los ...

... have held a busi- ... last evening ... It was decided to ... Colton from June 11 to ... in ... and ... wraps and overcoats, which is unusual for San Diego climate. The weather man has no explanation to offer why the temperature has dropped so low.

LEMON GROWERS PROTEST.

Citrus fruit growers of the La Mesa and Lemon Grove districts complain of the low prices offered for this season's fruit, and they are now ready to combine to resist the alleged unfair treatment of the men who handle their product on commission. James Lyons, as speaker for the growers, says the prices being offered will not pay for the picking. "I have received about 2 cents a dozen for my lemons so far this year," he said yesterday. "The railroads get 2 cents a dozen for hauling them, while the lemons sell at 40 cents a dozen up North. Doesn't that look like there is something wrong somewhere? The difference between what the growers get, the railroad transportation and the market value shows that the middleman is pocketing big returns, and it is time for the growers to discard that method of marketing their crops." According to Mr. Lyons, local growers will refuse to sell, and will hold their product in order to force a change for the betterment in prices.

"Hotel del Coronado" leads all.

been arranged. The following men are playing in the band: Earl Emerson, George Boutwell, N. S. Whitney, L. E. Filinspach, C. P. Wright, S. Mussel, Seymour Grigley, Martin Tisdale, Dan Campbell, Harry Carroll, Hollis H. Burdick, W. B. McDonald, N. G. Whitney, H. E. Paige, A. T. Munns, F. B. Matthis, W. M. Carithers, J. H. Tisdale, J. R. Crane and R. E. Cline.

See Coronado and be happy.

POSTOFFICE IS WHERE?

Conveyance of Property in Riverside Arouses Speculation as to Location.

RIVERSIDE, June 5.—Speculation as to the site which the proposed $116,000 postoffice will occupy has been revived by a realty deal, in which P. T. Evans has acquired by purchase, exchange and option, all of the half block on Main street, between Fifth and Sixth streets. It is understood that this will be offered as the location of the new Federal building, for which Congress has made provision. If this site is accepted, it will necessitate moving the car barns and power station of the Riverside and Arlington Street Railway Company, and the office of the Riverside Water Company, to give a clear block fronting on Main street.

DISAPPEARS—ATTACHMENTS.

Presumably on account of financial troubles, J. F. Sanders, who resides at No. 1550 Victoria avenue, has disappeared from home, and all efforts to locate him have been without result. Sanders owns an orange grove valued at about $10,000, on which it is understood he has made a payment of $2000. As soon as his disappearance became known, creditors hastened to file attachments on this grove and also upon 600 boxes of oranges in the Riverside Heights packing-house. Attachment suits have been filed by the Citizens' National Bank for $125 on a promissory note, by the National Bank of Riverside for $234 on a promissory note, by E. V. Bean for $77 for labor and by Riverside merchants for grocery, hardware, fuel and other bills amounting to about $160.

PREPARE TO BUILD.

Methodists of Arlington are preparing to build a $4000 addition to their church, and for the purpose they have secured three lots on the corner of Magnolia avenue and Castleman street. The old church will be moved to the rear of the lot and will be used for Sunday-school and social purposes, and a large new auditorium will be erected on the front of the lot. The present parsonage will be sold and a new one will be built adjoining the church on the north side.

"Hotel del Coronado" leads all.

CORONA.

CORONA, June 5.—The Associated Charities of Corona has been organized with Mrs. C. A. Kinney, president; Miss Helen Platt, vice-president; Mrs. S. B. Hampton, secretary and Frank Thompson, treasurer. An executive board is comprised of one member each of the different churches, Board of Trade, Women's Improvement Club, Merchants' and Manufacturers' Association and W.C.T.U.

Arthur Jester, foreman of the Corona Lemon Company's packing-house, sustained cuts and bruises on his scalp yesterday by a pile of boxes falling on his head.

The Congregational Christian Endeavor Society has elected Gertrude Oakley, president; Lloyd Thacker, vice-president; Maud Hull, secretary; Mrs. Ada Sweet, treasurer. A. L. Taber, chairman of the Lookout Committee, Maude Hull, Horace Armitage, Grace and Arthur Taber were chosen for delegates to the State convention in Sacramento, June 24 to 28.

R. B. McKinney has exchanged Los Angeles residence property for a 7-acre lemon grove on Fullerton avenue, Corona, owned by F. J. Hastings of Covina; consideration, $7000.

W. C. Barth has sold to Frank Billar, through the Harry N. Sweet agency, a 50x150 foot lot and five-room cottage at Eighth and Sheridan streets; price, $1470.

Lauren Seares returned yesterday from the University of Michigan.

Mrs. D. M. Browning left last evening for Kansas City, Mo., where she was called by her mother's illness.

Your money's worth at Coronado.

VENTURA.

VENTURA, June 5.—There is more trouble for the Collins Bank of this city, which closed its doors in the early days of the late depression. The concern has been enjoined from making a dividend payment on Monday next of 25 per cent. to depositors, as was granted by the court here. The Oakland bank of the Collins family, to which was owing by the local bank $171,000, has stepped into the fight here and yesterday had served a temporary writ of prohibition on the receiver of the local bank restraining him from carrying out the court's order. June 22 is the date fixed when answer is to be made. The writ was asked for on the ground that the local court had no jurisdiction, in that the Collins bank was a private corporation and not subject to control by the bank commissioners; also that the debt of $171,000 has not been considered in the dividend. The Oakland bank obtained court standing by buying out the interests of several depositors. The proceeding has thrown a wet blanket over the depositors of the community, who were counting much on the forthcoming dividend, which meant the distribution of $114,000.

Valentine Cagnacci of this city died at his home here last night of dropsy. He was 29.

The engagement has been announced of Miss Elizabeth Arnell of this city to Charles Petit of Oxnard.

Your money's worth at Coronado.

TENT NOT FOR HER.

San Diego Will Provide Theater for Actress—Lemon Growers Protest.

SAN DIEGO, June 5.—Mrs. Minnie Maddern Fiske, the actress, will not be compelled to use a tent when she visits San Diego, as has been reported. Arrangements have been completed for the appearance of the noted star and her company in a noted theater. San Diego has so many theaters that not all can be manipulated by the so-called theatrical trust.

FREAKY WEATHER.

Weather Forecaster Carpenter reports the coldest June temperature on record prevailing for the past week. On one occasion has the government thermometer registered as low as 50, which was Wednesday night. People go about after nightfall shivering in wraps and overcoats, which is unusual for San Diego climate. The weather man has no explanation to offer why the temperature has dropped so low.

LEMON GROWERS PROTEST.

Citrus fruit growers of the La Mesa and Lemon Grove districts complain

Christian Endeavor.

THE TOOTH OF REMORSE.

Terse Comments on the Uniform Prayer-meeting Topic of the Young People's Societies—Christian Endeavor, Epworth League, Baptist Young People's Union, etc.—for June 7: "What Is True Penitence?"—1Pa. 51.

By William T. Ellis.

To wake up in the morning wishing that one had never been born—happy is the person who has not had this bitter experience. Remorse, haunting, ruthless, relentless remorse, is the price which must be paid for hospitality to sin. Even the man who has given himself over willingly to vice, and knows that he will do so again and again, cannot escape this dread interview with remorse. The depths of human self-analysis, with all the bitter consciousness of failure and degradation and unattained heights, are sounded by the person in the clutch of what the world significantly calls "the day after." In this hour, the spirit perceives clearly that sin is too dear at any price.

If simply being sorry could turn people from evil, there would be no sinners left.

The difference between remorse and repentance is that the former is merely a selfish sensation of regret; the latter is a resolute change of mind, and a purpose of betterment. Remorse loathes the mire—and returns to it; repentance abandons it.

One of the heart-cries of literature is the fifty-first psalm, wherein David, his eyes opened by the fearless prophet, Nathan's, "Thou art the man," after the loathsome affair of Bathsheba and Uriah, shows himself crushed beneath a sense of the awfulness of his sin. Many a penitent since has read these lines as if they were the agonized utterance of his own spirit. There is no doubt about the genuineness of David's repentance. He abhors himself and his foul deed. He sees how odious he must be in the sight of a pure God. Out of the bitterness of the inescapable thralldom of secret sin he cries: "My sin is ever before me." Like Macbeth, he perceived the spectre of his crime everywhere. There was no release for him until he found pardon at the feet of God.

Probably in all the prisons of earth today there is not an inmate who cannot offer some excuse for his misdeeds. The stupidest of offenders shows skill at the ancient art of self-excusing. The most shameless and unprovoked crime can be, by some perverted process of reasoning, justified in the eyes of the criminal. Even so sincere a penitent as David grasped at a straw of self-extenuation; modern fashion, he blamed his awful crime upon heredity, as if his pure mother and clean-living father were in some way accountable. He cried: "Behold, I was brought forth in iniquity; and in sin did my mother conceive me." That was cringing and unmanly on David's part. He should have stood up bravely to an acknowledgment of his sin, without, Adary-like, trying to shift the responsibility upon somebody else.

"True repentance," says Thornton, "consists in the heart's being broken for sin, and broken from sin."

Children quickly learn to say "I'm sorry," if thereby they can avert punishment. Deep sorrow, however, brings forth fruits meet for repentance. David saw his sin in relation to God and to the world; once pardoned, he wanted his experience to count as an equipment for service. "Then will I teach transgressors Thy ways; and sinners shall be converted unto Thee." This is one of the healing balms which God applies to the wounds left by sin (although even He does not eradicate the scars;) He permits the dread experience to become a means of helpfulness to others. They can best warn against the way of the wicked who have gone that road themselves.

There is only one place where sins may be cast so that they will never again appear or trouble; that is in the ocean of the mercy of God. The penitent can find peace only in divine pardon. He must cry, with David: "Hide Thy face from my sins, and blot out all mine iniquities. Create in me a clean heart, O God, and renew a right spirit within me." That cry never goes unheard by God. He will "abundantly pardon" every sincere seeker after forgiveness. There is no sin so black that he cannot forgive it, and substitute for the gnawing tooth of remorse in the heart the sweet song birds of joy.

Going through the State penitentiary at Nashville, Tenn., one day, I fell into conversation with a convict whose bright face had attracted me. I asked him when he expected to get out, and he told me, with a smile of contentment on his face, that he was in prison for life. At once I rejoined: "Then you are a Christian." And he assented, saying that he was being justly punished for a crime committed in a fit of drunken fury, but that he had made his peace with God. Manifestly, no man could be contented, and even happy, in those circumstances, except by the grace of the Lord. Pardoned by Him, it is possible to live rejoicingly anywhere.

The man who gets right with God is made right by God.

Before every wandering, stumbling, sinning mortal there always hangs the lamp of promise, beckoning him back home, and promising, not only forgiveness, but what David coveted, the restored joy, which had been suffocated by the miasmas of sin. God gives not only salvation, but salvation and a song.

TORNADO KILLS TWO.

GENEVA (Neb.) June 5.—A tornado which passed near Geneva late this evening caused two deaths, fatally injured two other persons and destroyed several thousand dollars' worth of property. The farm house of John H. Shively was demolished. Mr. Shively's four-year-old daughter and a servant girl were instantly killed; Mrs. Shively was fatally injured; a farm hand was probably fatally hurt, while Mr. Shively and a young son sustained serious injuries.

KING AND QUEEN START.

LONDON, June 5.—King Edward, Queen Alexandra and Princess Victoria started for Reval, Russia, tonight for a visit to the Emperor of Russia. A large suite accompanied the royal party.

Paris yesterday sweltered in unprecedented heat. The day before, the temperature registered 91 deg. in the shade, and this record was equaled by noon yesterday.

BALBOA.

BALBOA, June 5.—A pipe line is being put in from Balboa across the bay to Corona del Mar. At the foot of the hill an engine will be installed to pump the water to the summit of the del Mar plateau, more than 100 feet above. All water used at the hotel and by cottagers has been taken across the bay in barges, and the task has been no small one. Hotel del Mar will be opened on June 25, when Capt. St. Hall will take charge. The hostelry has been closed since November 1.

CARTER'S LITTLE LIVER PILLS. CURE SICK HEADACHE. Genuine Must Bear Fac-Simile Signature Brent Good

SICK HEADACHE

CARTER'S LITTLE LIVER PILLS. Positively cured by these Little Pills. They also relieve Distress from Dyspepsia, Indigestion and Too Hearty Eating. A perfect remedy for Dizziness, Nausea, Drowsiness, Bad Taste in the Mouth, Coated Tongue, Pain in the Side, TORPID LIVER. They regulate the Bowels. Purely Vegetable.

SMALL PILL. SMALL DOSE. SMALL PRICE.

CARTER'S LITTLE LIVER PILLS. CURE SICK HEADACHE. Genuine Must Bear Fac-Simile Signature Brent Good

Way back in 1835 when "Old Hickory" was President

Schenck's Mandrake Pills were first introduced. Since then, almost every family in the United States has used them, at some time, and they have steadily grown in public favor. They are now a household word all over this country.

SCHENCK'S MANDRAKE PILLS

are the safest of all remedies for Biliousness, Liver Complaint, Constipation, Indigestion, Sick Headache, Giddiness, Heartburn, Flatulency, Nausea, Jaundice, Malaria, etc.

They "Liven the Liver" and bring health and good spirit.

Purely Vegetable, Absolutely Harmless.

For Sale Everywhere. Plain or Sugar Coated.

25 cents a box, or by mail.

DR. J. H. SCHENCK & SON, Philadelphia, Pa.

Truth and Quality

appeal to the Well-Informed in every walk of life and are essential to permanent success and creditable standing. Accordingly, it is not claimed that Syrup of Figs and Elixir of Senna is the only remedy of known value, but one of many reasons why it is the best of personal and family laxatives is the fact that it cleanses, sweetens and relieves the internal organs on which it acts without any debilitating after effects and without having to increase the quantity from time to time.

It acts pleasantly and naturally and truly as a laxative, and its component parts are known to and approved by physicians, as it is free from all objectionable substances. To get its beneficial effects always purchase the genuine—manufactured by the California Fig Syrup Co., only, and for sale by all leading druggists.

FREE

Cut out this ad. and mail it to us with your name and address. We'll send you our large illustrated catalogue and prices of electric belts, postpaid, free.

DR. McLAUGHLIN'S ELECTRIC BELT

is the only successful electric belt. It has cures in every town on the map. It cures when doctors and drugs fail.

Electricity cures by removing the causes of disease, by building up new energy and giving nourishment to the body. Drugs don't do that.

Our catalogue is absolutely free. Send for it today. Cut out this ad. now.

DR. M. B. McLAUGHLIN CO.

239½ South Spring Street

Los Angeles, Cal.

FICTION DICTION.

A VERY SHORT STORY.

A
Bright,
Clear
Day.
Edward Prince,
Faultlessly
Groomed,
Happens
In,
Jack,
Kissing
Louise,
Mutters,
"No
Offense!"
Prince
Quickly
Replies,
Stentoriously
Thundering,
"Unspeakable
Vagabond!
Wretch!"
Xpires,
Yelling,
"Zounds."
& so forth.

—[From the June Bohemian.

FRANK G. CARPENTER'S letter in The Times Magazine the coming Sunday will tell about an island in Africa, bossed by an American.

Charming Acre Homes

Where the Soil is Perfect and the Water Costs Nothing

Follow the Crowd to Somerset

Buy close to big, spreading Los Angeles and share in the rising values following the magnificent growth of the next few years. All authorities agree that the pending era of development will surpass all previous records, and prove the foundation of fortunes for those who have eyes to see it now. Remember that Somerset Station is thirty minutes from the business section on the electric line, and right in the path of greatest progress. The soil is unsurpassed for fruits, vegetables and all farm products. The water is unlimited and piped in steel mains. It is free. The water right alone is worth more than the price of the land. The elevation is high and out of the mists and moisture of the sea. It is ideal for poultry. One acre will provide a beautiful suburban home place where the products will easily supply the table and more. Two or three acres will make a substantial profit and provide a good living. The advance in value will be large and that is the easiest money made.

DON'T MAKE THE MISTAKE OF THINKING THESE PRICES WILL CONTINUE, FOR THEY WON'T.

One Acre or More With Free Water

$300--$10 Down, $10 a Month

Don't waste your money on rent while terms are so easy.
Don't buy cheap lands outside the zone of development.
FREE EXCURSIONS EVERY HOUR

EMIL FIRTH

319 WEST FOURTH STREET,
Between Broadway and Hill.
"You're Safe At Firth's."

Home A5105, Main 2543.

PURITY

Is the watchword of the progressive housekeeper. The general agitation all over our country for purity in foods and beverages has resulted in a wise National law—The Pure Food Law.

But the standard of

Rainier BEER

remains unchanged. While every effort is being made to make Rainier Beer better than ever, we cannot make it purer. It is brewed and bottled under perfect sanitary conditions, and every bottle is sterilized. It comes to your family table a pure, wholesome and delightful beverage. Nothing is so refreshing and satisfying during the summer months.

Pure Food Guarantee on Every Bottle. Serial No. 9772.

$1.35 per dozen large, bottles to be returned.

It is well worth the little difference in price as compared with ordinary beers.

If Your Dealer Cannot Supply You, Phone Main 52 or F 2032 Rainier Bottling Company

BUSINESS. Barometer of the Markets---Financial.

FINANCIAL.

OFFICE OF THE TIMES.
Los Angeles, June 6, 1908.

BANK CLEARINGS. Bank clearings yesterday were $1,807,900.32. For the corresponding day of 1907, $1,681,634.35; for the same day of 1906, $1,783,491.90.

Monday	$1,924,174.81
Tuesday	2,303,662.19
Wednesday	1,940,457.29
Thursday	1,876,259.19
Friday	1,807,900.32
Total	$13,463,452.60
Same time, 1907	12,013,811.10
Same time, 1906	9,810,560.37

Following are the Bye quotations on general and mining securities listed on the Los Angeles Stock Exchange, ground floor, W. H. Hall-man building, Fourth and Main streets, for yesterday's session of the exchange.

OIL STOCKS.

	Bid.	Asked.
Amalgamated Oil	$ 0.50	$ 0.60
Associated Oil	28.25	28.75
Brookshire Oil	1.60	2.00
Central	.34½	1.00
Columbia	.70	.85
Continental	.15	.25
Un Consolidated Oil Co.	....	.50
Fullerton Oil	.42	....
Globe	.12½	.15
Mexican Petroleum	1.25	1.27
Final Oil Co.	19.00	15.00
Olinda Oil Co.	....	.15
Pure Oil & L. Co.	.14	....
Red Crude	.17	....
Rice Ranch Oil Co.	....	1.10
Union	224.00	225.50
Union Provident Co.	221.00	227.00
United Petroleum	261.00	....
Western Union	65.00	110.00

BANK STOCKS.

	Bid.	Asked.
American National	....	$130.00
Bank of Los Angeles	....	110.00
Bank of So. California	....	130.00
Broadway Bank & Trust	$130.00	....
California Savings Bank	....	215.00
Central National Bank	....	190.00
Citizens' National	200.00	....
Commercial National	....	125.00
Farmers' & Mer. Nat'l	275.00	300.00
First National	295.00	405.00
German-American Savings	370.00	415.00
Gold Savings Bk. of L. A.	160.00	170.00
Home Savings Bk. of L. A.	110.00	....
Merchants' National	425.00	....
Nat'l Bank of California	....	300.00
Security Savings Bank	240.00	250.00
So. Southern Trust Co.	55.00	65.00

BONDS.

(Prices include accrued interest.)

	Bid.	Asked.
Associated Oil Co.	97	99
California Pacific Railway	95	....
Corona City Water Co.	....	100
Corona Power & W. Co.	....	85
Union Electric Co., 1st R.	94½	....
Gen. Electric Co. Old Issue	115½	....
Home Telephone Co.	73½	....
Home Tel. Co., 1st Reg.	70	75
L. A. Pac. 1st Con. Mtge.	97½	....
L. A. Traction Co. 6s	100	....
L. A. Traction Co. 1s	....	103
L. A. Railway Co.	101½	....
Mission Trans. & R. Co.	88	95
Pacific Light & Power Co.	85	87
Pacific Electric Ry. Co.	98	....
Pasadena H. T. & T. Co.	....	80
Pomona Con. Water Co.	85	....
Riverside H. T. & T. Co.	....	90
Riverside L. & P. Co.	80	....
Redondo H. T. & T. Co.	....	90
San Diego H. T. & T. Co.	....	90
United Elec. G. & P. Co.	....	....
Union Transportation Co.	90	....
L. A. L. D. T. & T. Co.	95	91½
Pomona Water Co.	85	....
Whittier H. T. & T. Co.	....	90

INDUSTRIAL AND PUBLIC UTILITIES.

	Bid.	Asked.
Cal. Portland Cement Co.	$ 67.00	$ 74.00
California Hospital	25.00	....
Edison Electric pfd.	76.00	79.75
Edison Electric com.	61.00	64.00
Home Telephone pfd.	....	49.12½
Home Telephone com.	7.00	....
L. A. Investment Co.	2.15	2.25
Occidental Life Ins. Co.	....	250.00
Pacific Mutual Life Ins. Co.	190.00	225.00
Pasadena H. T. & T. Co.	25.00	30.00
Pomona H. T. & T. Co.	....	25.00
Redondo H. H. T. pfd.	....	95.00
Redondo H. T. & T. Co.	....	40.00
Pomona Water Co.	....	102.00
Title G. & Trust Co. pfd.	118.00	....
Title G. & Trust Co. pfd.	130.00	140.00
Title G. & Trust Co. com.	130.00	160.00
Title G. & Trust Co. Sec.	130.00	165.00
U. S. L. D. T. & T. pfd.	40.00	....

SALES: 50 Home Telephone preferred at 70.

MINING STOCKS.

California—Greenwater District—

	Bid.	Asked.
Greenwater Copper Co.	.05½	.06
Greenwater Copper	.13	....
Greenwater Creek Ex. Copper	.02½	.03
New England Copper Co.	....	.10
Miscellaneous—		
California Hills M. Co.	$3.50	....
Consolidated Mines Co.	$7.50	....
NEVADA.	.01½	.02½
Goldfield District—		
Goldfield Con. Mines Co.	5.25	5.35
Goldfield-Wild Horse	....	.02
Gold Storm Ring G. M. Co.	.04½	....
Silver Johnnie District—Nye county—		
Silver Johnnie Con. G. M. Co.	.02½	.03½
Searchlight District—		
Searchlight M. & M. Co.	....	1.00
Searchlight Parallel	.01½	.02½
Tonopah District—		
Belmont	.86	.87

Per thousand shares.
SALES: 17,000 Johnnie Consolidated at 2½; 10,000 Furnace Creek Extension at 2½@2½; 200 Furnace Creek Copper at 5; 1000 California Hills at 3.50 per thousand shares.

THE MARKETS.

LOCAL PRODUCE MARKET.

There was plenty of green produce and fruit on hand yesterday. Cherry arrivals were in such quantity that declines in varieties resulted. The best ones on the market were the Royal Anne, which bring just 7 cents a pound. Red and black cherries sold at from 5 to 7 cents. Berries were greatly cleaned up by noon, but the supply for day began to arrive early and lower prices indicated.

The egg market continued very firm, but a very active, either on the street or on the Exchange. Offerings were light and Price Exchange. Eastern fresh and storage stock came in good demand, in contrast to locals. Receipts were hardly normal for this season of the year, totaling only 62 cases. Eastern butter was the feature of trading in dairy product. On the street a carload was offered and sold at the price asked for local creamery. It will all go into storage. The local butter rallied for was the cooking variety, and a little of this was traded. Receipts were 11,890 pounds.

The decrease of the cheese demand, owing to the warmer weather and the larger supply, there have been several declines, particularly in the eastern varieties. Singles, Daisies and Longorns were well offered and of the last-named 1½c were sold, a price was considerably lower than the quotation. No receipts were reported.

The potato market was without special feature. Railroad receipts were only 177 sacks, wagon arrivals were sufficient to offset

The onion market was very weak because of the good stock on hand. The first arrivals of northern red onions were reported. Bermudas were quoted at 1.60 a crate and a flat $ per cwt. The red variety were sold at

Receipts were only 65 sacks by rail. Pink beans, small whites, black eyes, bayous and garvanzas were plentiful, but there was no demand. Lady Washingtons jumped to per cwt.

Green corn was cheaper, on large arrivals. Peas also dropped a little, as did garlic, which sold as low as 3 cents on the open market. Cabbage traded slowly, but there is a better call for lettuce.

Prices Current.

EGGS — Fresh California ranch, candled, selected, 22@23; fresh ranch, local, case count, 21@22; northern, case count, 19@20; eastern, case, 20@21.

BUTTER—Creamery, extras, 47½; creamery, firsts, 45; dairy butter, 42½; cooking, 19@20.

CHEESE — Extra fancy, 14@15; choice, 14@16; standard, 13@14; Butterine, 12@15 in tubs, 1c more for 1-lb. rolls, 1c for 2-lb. rolls.

HONEY — Comb honey, water white, 1-lb. frames, 16; light amber, 12½@14; white, 15; extracted, light amber, 6@6½; water white, 7½@8½; white, 7.

CITRUS FRUITS — Valencia oranges, fancy pack, 2.75@4.00; navel oranges, fancy, 2.25@2.50; choice, 1.50@2.00; culls, 1.00@1.25; Ruby Blood oranges, 1.00@1.25; lemons, fancy packed, 1.75@2.25; choice lemons, 1.50@1.75; unpacked stock, 75@1.25; grapefruit, seedless, 2.75@3.25; seedling grapefruit, 1.50@1.75; Tangerines, 2.00; limes, small, 75@1.25 per 100; large, 1.25@1.75 per 100.

FRESH FRUITS — Apples, new Arizonas, 2.50; pippins, 1.00@2.25; Arizonas per box, 2.50@3.00; Bens Davis, 1.75@2.25; Stone Eureka, 1.75@2.00; Winesaps, 1.75@2.25; pineapples, 4.00@4.50 per doz.; bananas, 2½ per lb.; mangoes, 2.50 per basket; mayenes, 4.00@4.50 per basket; cherries, black, 7@9 per lb.; white, 5@9 per lb.; peaches, 1.00@1.25 per crate; alligator pears, 4.50 per doz.; mangoes, 1.75 per doz.; cantaloupes, 4.00 per pony crate; watermelons, 2@2½ per lb.; black figs, 1.75 per box; white figs, 1.75 per box; peaches, 1.00@1.25 per box.

BERRIES — Strawberries, 12@17; raspberries, 6; loganberries, 6@7; blackberries, 8; dewberries, 8; gooseberries, 12@14 per lb.; currants, 1.00@1.25 per crate.

ONIONS — Texas Bermudas, 1.60 per crate; Coachella Bermudas, 1.00 per crate; Bermudas in sacks, 1.50; Silverskins, 1.25 per cwt.; red northern onions, 1.10 per cwt.; garlic, 12 per lb.

POTATOES — Local Burbanks potatoes, 1.40 per 100 lbs.; yellow sweet potatoes, 4.00 per cwt.; white sweets, 1.50@2.00; Highland Burbanks, 1.00@1.25; Colorados, 1.50; Early Rose, 1.00@1.75; White Rose, 1.00@1.75; Lompoc, 1.00@1.75; Oregon Burbanks, 1.50@1.90; new potatoes, 1.50.

GREEN VEGETABLES—Beets, 2@2½; carrots, 2@2½; parsley, 20@25 per doz.; spearmint, 40 per doz.; turnips, 2@2½; oyster plant, 7@8½; peas, 6; radishes, 15@20 per doz.; watercress, 15 per doz.; cabbages, green, 2@2½ per each; red, 2 per lb.; savoy, 2 per lb.; fancy green onions, 20@30 per doz.; leeks, 40@50 per doz.; lettuce, common, 50@60 per crate; parsnips, 2@2½; cucumbers, 1.00@1.50 per box; pie pumpkins, 2@3; cultivated mushrooms, 2.25@2.50 per basket; artichokes, 40@60 per doz.; watercress, 20@25 per doz.; wax beans, 3@4; green string beans, 3@4 per lb.; Brussels sprouts, 12@14 per lb.; red chile peppers, 6@8 per lb.; green chile peppers, 17@20 per lb.; bell peppers, 16@18 per lb.; celery, 75@90 per doz.; celery root, 65 per doz.; rhubarb, 1.00@1.25 per box; crooked neck squash, 3@4 per lb.; summer squash, 50@75 per box; cauliflower, 50@1.00 per doz.; horseradish, 12½ per lb.; figs, 2 per lb.; chives, 1.25 per doz.; asparagus, 75@125 per lb.; cucumbers, 20@75 per doz., 2.50 a crate; green corn, 20@25 per doz.

POULTRY—Dealers buy, live weight: Old roosters, 8; stags, 8@9; hens, 14@15 per lb.; ducks, 15@16; geese, 12@13; turkeys, 18@17; squab pigeons, 1.50@2.00 per doz.; fryers, 20@21; broilers, 24; roosters, 15@16.

LIVE STOCK—Beef steers, 4½@4½; heifers, 4; calves, 5; cows, 150 to 200 lbs., 4½@4½; mutton, wethers, 5.50; ewes, 4.75; lambs, 6.25; lambs, milk fed, 7.50.

BEEF — Steers, No. 1, per lb., 5½; second, fore quarters, 6½; loins of beef, No. 1, 18; ribs of beef, No. 1, 12; chucks, 6@6½; plates, 4½; round and rumps, 8; beef tenderloins, 22; square beef clods, 10; shoulder clods, 10; beef shanks, 3; flank rumps, 7½; flank steaks, 10; beef rolls, 10; boned beef trimming, 4; beef tongues, 20; ox tails, 6; lambs' tongues, per doz., 30; beef hearts, each, 10; beef livers, each, 20; kidney suet, per lb., 6; kidneys, each, 2; ox hides, 25; bulls, 10; hides, 5½.

MUTTON—Dressed muttons, ewes, over 70 lbs., 11; dressed mutton, wether, 11½; dressed mutton, yearlings, 12; milk lambs, 12½; sheep, 2.00 per head.

PORK—Dressed hogs, per lb., head on, 10; dressed hogs, head off, 11; trimmed hogs, 12; pork loins, 12; fresh picnics, 8; pork shoulders, 10; pork butts, 11½; fresh hams, 12; bellies, fresh, 12; pork trimmings, 8; fresh pork spare ribs, 8; fresh pork spare ribs, 11½; pork tenderloins, 20; back fat, 10½; cleaned pigs' feet, each, 2½; tongues (pickled, sweet or smoked), per lb., 15; heads, per lb., 8½; plain cooked tripe, per lb., 4½; hog plucks, each, 2; pork kidneys, per doz., 15; pig tails, per lb., 4; neck bones, per lb., 4½; livers, each, 1; hearts, each, 2.

BACON—Winchester 10-lb. bacon, 18; Winchester 8-10-lb. bacon, 18½; 12 Ave., 17½; Empire, 19; 6-7c, 19@17; Premium, 22½; Atlas bacon, 16½; Gold Band, 19½; Diamond C bacon, 21½; Helmet bacon, 15½; Orange Blossom bacon, 14; Sunlight bacon, 6-8 avg., 20½; Rex Breakfast bacon, 17½; Rex Breakfast bacon, 8-10 avg., 17½; Rex bacon, 6-8 avg., 16½; Regal meat, 6-8 avg., 19½; White Label bacon, 8 to 10 bacon, 18½; Helmet bacon, 8-10 avg., 17½; Helmet bacon, 10 avg., 17; Helmet bacon, 6 to 8 avg., 17½; Armour's Star bacon, 4 to 6 lbs., 22; Armour's Wide bacon, 6-8 avg., 17½; Wide bacon, 8-10 avg., 17½; Special bacon 14½; Western bacon, 10-12 lbs. avg., 16.

DRY SALTED MEATS — Dry salt narrow bellies, 11; dry salt clear bellies, 16-20 lbs., 11½; dry salt backs, 10½; short clear backs, 11½; dried beef, insides, 22; dried beef, outsides, 15; beef knuckles, 27.

PICKLED GOODS—Honey-comb tripe, half-bbls., 3.00; honey-comb tripe, keg, 1.35; honey-comb tripe, kits, 85; spiced pigs' feet, half-bbls., 4.50; spiced pigs' feet, kegs, 2.00; spiced pigs' feet, kits, 1.25; pickled lambs' tongues, half-bbls., 2.00; lambs' tongues, spiced, kits, 2.00.

HAMS — Per lb., Rex, 13½; Rex skinned hams, 16; Diamond C, 16½; Diamond C skinned hams, 17; boiled boneless Rex hams, 21½; Regal, 15; mild-cured hams, 14½; Atlas hams, 12½; Winchester, small, 10 to 12 avg., 14½; Winchester hams, avg., 18; Premium, 19 to 22 avg., 16½; Winchester picnics, 10; Winchester boiled hams, 21½; Winchester skinned hams, 16½; Gold Band, 16; California hams, 11; Premium skinned hams, 18½; Atlas hams, 14½; minced ham, 12; Cylinder boiled hams, 22; Premium boiled hams, 21½; Oxford boiled hams, 16½; Star boiled hams, 22½; Star hams, avg., 16½; Star skinned hams, 14-16 avg., 16½; Star hams, 12-14 avg., 16½; Helmet skinned hams, 17; Armour's Shield hams, 14-16 avg., 16½; Shield picnics, 10; Shield hams, 16-18 avg., 15½; Shield boiled hams, 21½; Ashland hams, 8 avg., 14½; Jefferson hams, 22; Western hams, 14½.

BARRELED MEATS—Rumps (bone in), bbls., 10.00; half-bbls., 5.50; rumps (bone out), bbls., 12.50; half-bbls., 6.75; plate beef, bbls., 14.00; half-bbls., 7.50; rolled plate (boneless), bbls., 12.00; half-bbls., 6.50; Sunderland pork, bbls., 14.25; half-bbls., 7.25; family pork, bbls., 25.00; half-bbls., 13.00; fancy pig pork (narrow), bbls., 24.00; half-bbls., 14.75; fancy pig pork (wide,) bbls 20.00; half-bbls., 12.25; S. P. spare ribs, 10.00 bbl.; half-bbls., 6.25.

PURE LARD—Tierces, per bbl., 12½; cases, 2-10-lb. cans, 10½; leaf lard, 11½; Rex pure lard, 11½; Premium lard, 12½; Silver Leaf lard, 11½; Jewel Compound, 8½; Jewel Compound, western, 11; back fat, 9½; Yellow Cotosuet, 14½; White Cotosuet, 9½; Mission lard, 9½; Star lard, 14; Armour's Compound lard, western, 9½; Compound lard, eastern, 7½; Diamond C, 1 kettle lard, 12½; White Ribbon, 8½@9½; basis Sustene, 9@10; vegetable lard, 10½; K. C. Simon Pure lard, 12½; Armour's Vegetable lard, 10½; Fairbanks' White Cottolene, 1 case, 7.25; 5 kers' Cottolene, 1 tierce, 9½; 2 tierces, 9½; 5 tierces 9½; Fairbanks Snow White lard, tierce basis, 9½.

SAUSAGE — Bologna, per lb., 7½; bologna, paraffined, per lb., 8; blood sausage, 8½; liver sausage, 7½; Diamond "C" sausage, links and bulk, 12½; head cheese, 8½; fresh pork sausage, bulk, 10; fresh pork sausage, links, 10; spanish pork sausage, bulk, 10; Frankfurt sausage, 8½; New England ham sausage, 11½; minced sausage, in sacks, 12; Douglas style sausage, in sacks, 12; German Salami, 22; Milan Salami, 25; Mortadella, 25; Genoa salami, 25; Stag Summer, 28; Arles, 25.

SALT—Western, handled through L. A. jobbers: Table salt, cartons, 90c per case, 2.25; fancy salt, cartons, 70 in, per case, 1.75; 100-lb. bags, Crown brand, all-sized pockets, per bale, 2.00; Worthington Daisy, 50c, per ton, 12.50; 100, per ton, 14.50; 25-lb. sacks, Crown or Gran. Dairy, 50c, 15.00; 100s, 14.00; Rock and half-ground, 50c, 14.00; 100s, 13.00; granulated and ¼-ground, 100s, 15.00; granulated and ¼-ground, 50s, per ton, 12.50; ice-cream and evaporated, 50s, per ton, 14.00; 100s, per ton, 17.00; hide and ice-cream, per ton, 21.50. Special prices in car lots.

SUGAR—Prices are based on sacks. Bbls. add 10c; ½-bbls., 20c, and boxes, 40c per bbl. All prices net cash, less 2c cwt. 15 days. Beet gran., 5.50; western cane and fruit gran., 5.15; C. & H. cane and berry gran., 5.15; Cube A, crushed or fine crushed, 5.65; powdered, 5.40; granulated, 5.35; powdered, 5.20; C. & H. confectioners' A, 5.15; western Con. A, 4.95; Golden C, 4.85; D, 4.75. Less 1% for prepaid. 25-lb. boxes, 0.10; Bowles ex powdered, ½-bbls., 0.25; Bowles ex powdered, bbls., 0.20; Magnolia A, 4.90; extra D, 4.85; extra C, 4.65; Dominos, 10.85. Bar sugar: Cal. Club, Longs or Shorts, 25-lb. tins, 4.65; 25-lb. boxes, 5.15.

FAMILY FLOUR—Local patents, A1 flour, per bbl., 4.75; Globe flour, 4.15; Select California white wheat: Silver Star flour, 4.40; XXX flour, 4.65; Capitol flour, 4.65; A1 bakers' flour, 4.35; Aurora, 4.25; Mikado, 4.25; Trophy, 4.05; Crown flour, 4.40.

CALIFORNIA AND EASTERN FLOURS—Kansas, 6.15; Mayflower, 4.65; Eclipse, 4.65.

FLOUR—	In 5-lb. boxes.	10-lb. 25-lb. 50-lb. 98-lb.
Perf. Pat. Pastry	....	3.75 ....
Buckwheat flour	....	3.75 4.50 $3.45 $2.40
Graham flour	....	.... 3.00 2.50 2.10
Rye flour or meal	....	.... 3.00 2.50 2.10
Cornmeal, W. & Y.	....	.... 3.60 3.15 3.10
Oatmeal, ground	....	.... 3.75 3.50 3.00
Oatmeal, Steel Cut	....	4.25 4.25 4.25 4.25
Hominy, large or small	....	3.75 3.50 3.45 3.40
Cracked wheat	....	4.20 4.00 3.85 3.80
Entire wheat flour	....	3.80 3.60 3.55 3.50
Pearl barley	....	.... 3.10 3.05 3.00
Split peas, green	....	.... 5.50 5.45 5.40
Split peas, yellow	....	5.85 5.50 5.40 5.35
Gluten flour	....	5.70 5.50 5.45 5.40
Farina	....	4.15 3.95 3.90 3.85
Nutrina Gem	....	3.90 3.80 3.75 3.70
Rolled wheat in barrels, net weight 175 lbs. per each	....	.... 3.75

BUCKWHEAT FLOUR—Pure, 100-lb. sacks, 4.65; new process, 4.25; mixed, 4.00.

GRAIN AND FEED — Wheat, per 100 lbs., 1.50; wheat, No. 1, 1.55; wheat, cracked, 2.00; corn, 1.30; corn, Sm. Y., 1.75; cracked corn, 1.90; feed meal, 2.00; bran, heavy, 1.05; rolled barley, 1.95; oilcake meal, 2.50; cotton seed meal, 1.25; coconut cake, 1.50; shorts, 1.30; corn, 1.85; coconut meal, 1.50.

Excelsior Chick Food	50.	100.
" Fattening Food	$1.25 $1.20	$1.25 $1.00
" Egg Food	1.25 1.20	1.25 1.00
" Moulting Food	.75	.... 1.00
" Chick Food, 20 lb.	....	.... 1.00

lb. pkgs. per case.

POPCORN—Rice, shelled fancy, western, per lb., 5; new ear corn, 3.75@4.00 per 100 lbs.

HAY—No. 1 barley hay, 14.00@15.00; No. 2, 12.00@14.00; No. 1 wheat hay, 18.00; No. 2, 14.00 @15.00; No. 1 plain oat hay, 16.00@18.00; No. 2, 14.00@15.00; northern alfalfa, 15.00@17.00; local, 15.00@17.00.

Local Petroleum Prices.

LINSEED OIL—Boiled, in barrels, 57; raw, in barrels, 55; in cases, 6c higher.

TURPENTINE—In cases, 65; in barrels, 58.

Quotations on petroleum products, f. o. b. tank cars, Los Angeles:

GASOLINE AND DISTILLATE—Red Crown gasoline, bulk, 15c per gal.; do., cases, 22c per gal.; No. 2 engine distillate, bulk, 7½c per gal.; No. 1 distillate, 9½c per gal.

FUEL OIL—$0@1.65 per bbl.

ILLUMINATING OILS — Water white, per gal., tank wagon, 8c; in barrels, 9½c; Pearl, in cases, 11c per gal.; Astral, cases, 12½c per gal.; Elaine, cases, 20c per gal.; Star, 17c per gal.; Y. M. & P. naphtha, barrels, 12c; cases, 18c.

LOS ANGELES STOCK EXCHANGE.

GOOD UNDERTONE BUT FEW SALES.

HOME TELEPHONE PREFERRED ONLY MORNING TRADER.

Fifty Shares Handled at Forty-nine, Insistent Bidding for Other Industrials Without Results—Ten-Point Rise in Offer for Brookshire Oil. Mining Market More Active.

An undertone of strength prevailed on the Los Angeles Stock Exchange yesterday. Trading was not in large volume, but bidding was firm, and for some issues sharp and insistent.

Home Telephone preferred was the only trader during the early call, sales totaling 50 shares at 49.00 cash. The stock was offered at 49.12½ at the close but found no takers.

Edison preferred was strong at 76.25 and was offered at 79.75, showing a fractional advance. The common stock unchanged at 61.00@64.00. United States Long Distance was quoted at 69.00, bid, with none offered.

Among the oil stocks, Amalgamated remained unchanged in the bid, at 61.50, but was offered at 66.00. 5 points below Wednesday's asked price. Associated was quoted at 28.25 the bid, closing at 1.00@2.00. Central was off fractionally at 34½@1.00, while Columbia closed at 70@85, both quotations showing declines. Mexican Petroleum was treated badly, closing at 1.25@1.27, off 4 points in the bid, and up 1 in the asked price. The first bid for Final Oil in months was made yesterday, the stock closing at 10.00@15.00. Red Crude closed slightly higher at 17 bid.

Union slumped again, yesterday, on both bid and asked, closing at 224.00@228.50. United Petroleum was the other hand, was 1 point higher, at 261.00, and was offered at 227.00. United Petroleum was wanted at 261.00, 1 point higher than on Thursday.

The mining call was more active than usual. Five issues were traded in. Johnnie Consolidated was handled to the extent of 17,000 shares at 2¼ cash, and the close was at 2¼@2⅜. Furnace Creek Extension sold at the same price to the extent of 2000 shares, and closed at 2¼@3. Two hundred shares of Furnace Creek Copper went at 16 and 15. Clark Copper was handled at 5, 2000 shares changing hands, and California Hills at 3.50 a thousand.

LOS ANGELES-NEVADA EXCHANGE.

IMPROVEMENT, BUT SLIGHT.

CONDITIONS OF MINING MARKET STILL UNSATISFACTORY.

Trading Restricted to Comparatively Few Issues and Prices Unstable—Northern Influences Especially Reflected in Fraction—Sixty-six Thousand Johnnie Shares Dumped.

Slight improvement was noticeable in the market on the Los Angeles-Nevada Mining Exchange yesterday, although trading was restricted and prices were unstable. Conditions in San Francisco were strongly reflected here.

Johnnie Consolidated was a feature, 27,000 shares being dumped in the morning session and 39,000 on the informal call, at 2¼. The close was at 2@2¼. Rumors of a receivership were in the air.

Fraction was also a lively issue yesterday, as the result of heavy buying for Frisco account. Sales totaled 1100 shares on the morning call, at prices ranging from 45 to 47. None was sold on the informal, when the stock closed at 46@48.

Daisy was a trader at 96 on the early session, but the price slipped off slightly on the informal, and the close was at 94@96.

Aside from the sale of 100 shares of Montana, the Montana stocks were neglected. This issue was handled at 1.45 and closed at 1.45@1.50. Round Mountain was sold to the extent of 1000 shares at 1.00, and closed at 1.00 @1.02½. Wonder Gold and Silver sold at 3½, closing at 3¼@3½.

Consolidated closed firmer at 5.35@5.40, gaining 15 points in the asked price compared with that of Thursday. Florence was handled sparingly on the informal call, 500 shares changing hands at 2.15. The close was firm at 2.17½ @2.20. The asked price was 2½ points off.

Atlanta was handled at 17 and closed at 17@18, and Blue Bull at 3½. Of Jim Butler 2500 shares went at 24. Bullfrog Homestake was sold at 29, 1000 shares changing hands.

LOS ANGELES-NEVADA EXCHANGE QUOTATIONS.

The closing quotations of the Nevada mining stocks made yesterday on the Los Angeles-Nevada Mining Exchange, ground floor of the H. W. Hellman building, Fourth and Spring streets, together with the regular sales and the sales of the afternoon informal call, were as follows:

CALIFORNIA.

	Bid.	Asked.
*California Hills	$ 3.00	....
Exidoo Blue Jay	.12½	....
Johnnie District—		
Johnnie Consolidated	.02	.02½
NEVADA.		
Tonopah District—		
Belmont	.89	....
Montana	1.45	1.50
Tonopah Extension	.80	....
Cash Boy	....	.05
Other districts—		
Nevada Hills	2.05	....
Round Mountain	1.00	....
Wonder G. & S.	.03½	1.02½
Goldfield District—		
Combination Fraction	.46	.03½
Daisy	.94	.48
Diamondfield	....	.96
Florence	2.17½	....
Frances-Mohawk	.15	2.20
Gold Bar	....	.15
Goldfield M. of Nevada	5.35	....
Jumbo Extension	5.40	5.35
Atlanta	.17	.17
Blue Bull	.17	.18
C. O. D.	.06	.08
Diamondfield Triangle	.14	....
	.03½	.04½

Florence Extension	.13	....
Grandma	.04	....
Lone Star	.05½	....
Yellow Tiger	.05½	....
Dixie	.02	....
*Eureka	5.50	6.50
Millionaire Fraction	.09½	.01
Nevada Goldfield	....	.03
Bullfrog District—		
Bonnie Clare	.07½	.08½
Mayflower Consolidated	.04½	.05½
Golden Scepter	.01	.02
Homestake King	.25½	.30
Montgomery Mt.	.07	.15
Lige Harris	.09½	....
OIL STOCKS.		
Associated	27.00	29.00
Central	....	.05
Continental	.13	.22
Columbia	.70	.85
Globe	.12	.15
Mexican Petroleum	1.20	....
Mexican Petroleum pfd.	90.00	....
Mexican Petroleum com.	15.00	....
Rice Ranch	....	.85

*Per thousand shares.

SALES—Morning call: 1000 Blue Bull at 3½; 1000 Bullfrog Homestake at 29; 11,000 Combination Fraction at 45@47; 100 Daisy at 96; 2500 Jim Butler at 24; 27,000 Johnnie Consolidated at 2¼; 200 Montana at 1.45; 1000 Round Mountain at 1.00; 3000 Wonder G. & S. at 3½@3¾.

SALES—Afternoon call: 1000 Atlanta at 17; 500 Florence at 2.15; 39,000 Johnnie Consolidated at 2¼.

SAN FRANCISCO LIST.

BUYING ORDERS BUOY MARKET.

OPENING HIGHER, BUT PRICES SHADE OFF AT CLOSE.

Demand from East for Leaders. Gains Scores in Daisy, Fraction and Consolidated—Slump on Afternoon Curb Close, However, and Rise Regarded as Bulge Only.

[Exclusive service to The Times by the Los Angeles Stock Brokerage Company, ground floor, Citizens' National Bank building.]

SAN FRANCISCO, June 5.—The market, in the leaders, opened above last night's close, and during the morning session showed considerable strength and some good gains, although there was a gradual shading off of quotations during the middle of the day. Daisy opened at 96@98, but sold up to 97. New York sent in buying orders on Daisy, Fraction and Consolidated, which gave the market a bull aspect, a 10-point rise being recorded. Ten thousand shares of Daisy were bought by insiders, which ran the price up fast, but it closed with sales as low as 93 on the afternoon curb. The bull movement in the leaders carried some of the lower-priced issues from 1 to 3 points higher, but they all closed lower.

The working force on the Combination Fraction has been reduced from three to one shift, which is considered bad in the face of the talk made by Murphy of the big strike on this property a few days ago.

Most of the Tonopahs, excepting West End, were heavy, and Belmont, which has a lower look. There is little to be said about the Bullfrogs and Manhattans, although Montgomery Mountain showed a little strength, moving up to 7 bid.

A telegram was received on the floor today regarding Johnnie Consolidated Company. It states the clean-up shows returns over $6000, the company will have to go into the hands of receivers, as it is costing about $5000 a month to operate the property. The company has a debt of $12,000 for which it will be attached unless the mill returns exceed the expenses sufficient to allow the debt to be paid off in monthly installments out of the net earnings.

A telegram from Goldfield advises holders of Round Mountain Extension stock, who want to avail themselves of the dividend on Round Mountain, to send in their Extension stock for transfer on a basis of fifteen Extension for three of Round Mountain. The Round Mountain books close June 15, and the dividend is paid on the 18th at the rate of 1½ cents per share. Following are the closing quotations of the San Francisco Stock and Exchange Board, together with sales on formal call:

Goldfield District—	Bid.	Asked.	*Sales.
Adams	$ .04	$ .06	....
Atlanta	.17	.18	....
Booth	.17	.18	....
Black Butte Ex.	.03	.04	....
Blue Bull	.03	.03	....
Blue Bell	.05	.06	....
Columbia Mountain	.14	....	....
Conqueror	.03	.04	....
Combination Fraction	.45	.49	1,000
Daisy	.94	.95	250
Triangle	.02	.03	....
Diamondfield Con.	.16	.17	1,000
Empire	.01	.02	....
Florence	2.10	2.25½	....
Goldfield Con.	5.40	5.42½	....
Great Bend	.26	.27	500
Great Bend Annex	.25	.27	....
Great Bend Extension	.05	.06	....
Jumbo Extension	.38	.39	500
Kendall	....	.18	....
Lone Star	.04	.05	....
Milltown Fraction	.09	.10	....
Red Top Extension	.01	.02	....
Red Hills	.09	.10	....
Sandstorm	.22	.24	....
St. Ives	....	.30	....
Silver Pick	.14	.16	....
Yellow Tiger	.09	....	....
Tonopah District—			
Belmont	.88	.89	700
Jim Butler	.24	.25	2,900
Midway	.35	.37	700
Montana	1.45	1.50	....
MacNamara	.32	.34	....
North Star	.06	.07	....
Tonopah Mining	8.75½	....	200
West End	.42	.44	1,700
Bullfrog District—			
Alliance	.11½	....	....
Bullfrog Mining	....	.01	....
Bullfrog Nat'l Bank	.04	.05	....
Bonnie Clare	....	.09	500
Golden Scepter	.01	.02	....
Homestake-King	.29	.30	....
Montgomery Mt.	.07	....	....
Mayflower Con.	.06	....	....
Original Bullfrog	.01	.02	....
Tramp Con.	.13	.16	500
Yankee Girl	.01	.02	....
Montana Bullfrog	....	.01	....
Lige Harris	....	.01	....
Manhattan District—			
Manhattan Con.	.09	.10	2,500
Manhattan Mining	.02	.03	....
Manhattan Dexter	.01	....	....
Mustang	.05	.06	....
Seyler Humphrey	.02	....	....
Other districts—			
Fairview Eagle	....	.60	....
Johnnie Con.	.02	.03	....
Nevada Hills	....	2.05	....
Pittsburgh Silver Peak	1.10	....	....
Round Mountain	....	.95	500
Rawhide District—			
Red Top	....	.14	....
Balloon Hill	.17	....	....

*Regular call sales.
**Per thousand shares.

SHARES AND MONEY.

STOCK TRADING ALMOST STOPS.

SHRINKAGE IN TRANSACTIONS IS VIOLENT.

No Apparent Explanation for the Sudden Lapse of Interest in the Market Except the Dullness in London, Where There Will Be a Holiday Today and Monday.

[BY THE ASSOCIATED PRESS—P.M.]

NEW YORK, June 5.—There was but scanty material for interest in the stock market today. The total of the day's dealings discloses a violent shrinkage in the volume of trading,

CEMENT
TORS' OPPORTUNITY
nty Year First Mortgage G
Portland Cement Company.

WEATHER.
TEMPERATURES

FRED D
BROK
304-306 S.
MEMB
New York Stock
New York Cotto
Chicago Board
Correspon
JOHN H. WRENN &
HARRIS WINTHROP
York.
My own priva

Wm. R. Sta
351 So. Main St.
65 So. Raymond Av
Dealers in High
Bonds and
Correspondence
sonal interviews
from parties desiring
or sell.

FOR SAL
Guaranteed Loa
A. H. CONG
Suite 319 Wilcox

OUR FOUR PER CENT
SAVINGSCER
MORE CONVENIENT
BOOKS. SEND FOR
BANK OF LOS
FIFTH AND

DO YOU WI
AN INVESTMENT
12 PER CE
OR MORE PER
SEE
R. D. Robinson
255 SOUTH SPRING

6 Per Cent. Gol
of the American Pen
Subscription books now
FIELDING J. STI
Financial Ag
305 H. W. Hellman Bl
A2547.

Southern Pacific Rfg. 4s
Union Pacific 1st 4s
Union Pacific Cvt. 4s
U. S. Steel Sinking Fd. 5s
C., B. & Q. 4s
U. P. L. 4s
L. S. 4s
L. N. 4s
Today's sales were $1,910,000.

STATE OF TH
BRADSTREET'S
(BY THE ASSOCIATED
NEW YORK, June 5.—Bradstreet's will say: Irregular weather, heavy rainfalls in the East and South, have given an uneven to retail trade reports. Wholesale trade lines and from jobbers, however, more cheerful. Fall goods is reported light, but are sending in better reports. Conservation rules in the belief Industrial resumptions are numerous in cotton goods, but more than offsetting reports of there are more iron furnaces reported going to work as a late pig iron buying quieted down as prices have risen is easy, but the inflow from the large centers is abnormally Business failures for numbered 225 in the United States, the least total reported for any week last, and compared with 251 the like week of 1907, 187 and 171 in 1906. Canadian week numbered 32, against 29 last year.
Wheat exports, including United States and Canada, for ed June 4, aggregate 1,062,000 5,582,126 this week last year, forty-nine weeks of the year 224,721 bushels, against 14,

DUN'S WEEKLY
(BY THE ASSOCIATED
NEW YORK, June 5.—Dun's review tomorrow will say: Optimistic tones in commercial circles, manufacturing activity and sentiment being the dominant feature this week. In all leading industries idle machinery, and stocks of goods at retail quickly need replenishing. Mercantile collections prompt and confidence in coming crops advance toward maturity serious handicap. Thus Canada some sections. While the outlook compares favorably with last this year, there still appears to be in comparison with the year, and in the same week of 1906.

Bank Clearings
NEW YORK, June 5.—Bank clearings for the week ended today shows an aggregate of $2,651,219,000 (not including Canadian exchanges) this week last year, is a list of the principal cities:

New York	[illegible]
Chicago	[illegible]
Boston	[illegible]
Philadelphia	[illegible]
St. Louis	[illegible]
Pittsburgh	[illegible]
San Francisco	[illegible]
Kansas City	[illegible]
Baltimore	[illegible]
Cincinnati	[illegible]
Minneapolis	[illegible]
New Orleans	[illegible]
LOS ANGELES	[illegible]
Omaha	[illegible]
Seattle	[illegible]
Denver	[illegible]
Fort Worth	[illegible]
Portland, Or.	[illegible]
Spokane, Wash.	[illegible]
Salt Lake City	[illegible]
Tacoma	[illegible]

New York Money
NEW YORK, June 5.—Money on call, 1½@2 per cent.; ruling rate, 1½; offered at 1½ for sixty days; 2@2½ for ninety days; 2½ for six months. Prime mercantile paper, 2½ per cent. Sterling exchange firm, with actual business in bankers' bills at $4.87 for demand, and at $4.86 for sixty days. Commercial bills, $4.85. Mexican dollars, [illegible]. Bar silver, steady; railroads, steady.

Treasury Statement
WASHINGTON, June 5.—The condition of the treasury today is shown: Available cash balance, $[illegible]; gold coin and bullion, $[illegible].

Movement of "Mosquito Fleet."
ARRIVED.
The fishing sloops Ina, Martha, Ruby, Rosalie, Clarissa, Eagle and Sea Gull, from Point Dume fishing banks, with cargoes of halibut for local and Los Angeles wholesalers.
SAILED.
The above fleet for the fishing banks.

Notes.
The steamship Queen was in and cut southbound today, bringing 180 passengers and 250 tons of miscellaneous freight, chiefly for Los Angeles shippers.
Three ships of Admiral Dayton's cruiser squadron, the West Virginia, Colorado and California, dropped anchor on man-of-war's row today. They will remain over until Monday.
The German steamship Eva arrived this afternoon from Otaru, Japan, with 67,000 cases for the Santa Fe Railroad. The Eva arrived too late to pass quarantine today, but is expected to tie up to pier No. 1 tomorrow and commence discharging.
SAN FRANCISCO, June 5.—Arrived: Steamer J. B. Stetson, from San Pedro; steamer Alentian, from San Pedro; steamer Maverick, from Redondo; steamer Nome City, from San Pedro; steamer Centralia, from San Pedro; steamer Sweden, from San Pedro.
Sailed: Steamer Hanalei, for San Pedro.

GENERAL EASTERN.

GRAIN TRADE IS PARALYZED.

CHICAGO MARKET IS WEAK THROUGHOUT DAY.

Usual Strong Support Is Absent and Prices Drag Until the Closing Hour—Corn Heavy on Increasing Receipts and Better Weather and Crop Outlook.

(BY THE ASSOCIATED PRESS—P.M.)
CHICAGO, June 5.—The wheat market opened weak because of lower cable and an almost complete paralysis in the export trade. Strong support to the market was not in evidence in any time, and prices, after the first decline had been checked, dragged until the market closed. July wheat opened ⅛c lower to ¼c higher, at 87⅛@87¼, sold between 87⅛ and 88⅛@88⅛, and closed weak at 87⅛@88.
The corn market was heavy and lower on increasing receipts, and a better weather and crop outlook. Prices of cash corn declined 1 to 3c. July corn opened unchanged to ¼c lower, at 66⅞ to 67⅛, sold between 67⅛ and 68⅛ and closed weak, and at the lowest point at 67⅛.
Selling orders from the country were in evidence in the cash market all day and they exerted a strong depressing influence. July oats opened ¼c to ⅜c lower at 45⅞ to 46, sold between 45⅞ and 46⅛, and closed at 45⅞.
The provision market was dull. At the close, July pork was unchanged to a shade lower at 13.65 to 13.67½. Lard was a shade lower at 8.52½. Ribs were unchanged at 7.45.
Cash quotations were as follows: Flour was easy; No. 2 spring wheat, 86@91c; No. 3 red, 88@90½; No. 2 yellow corn, 73@74½; No. 3 oats, 72½@73; No. 2 white, 43@43½; No. 2 rye, 83@85; No. 1 northwestern flaxseed, 1.23; short ribs, sides (loose,) 7.00@7.50; mess pork, per bbl., 13.70@13.75; lard, per 100 lbs., 8.42; short clear sides (boxed,) 7.50@7.75; whisky, basis of high wines, 1.33.

Grain Movements.

Articles—	Receipts.	Shipments.
Flour, barrels	29,200	18,000
Wheat, bushels	1,000	2,700
Corn, "	150,000	243,700
Oats, "	97,300	345,700
Rye, "	2,000	.....
Barley, "	33,300	10,300

Dairy Market.
CHICAGO, June 5.—On the Produce Exchange today the butter market was steady; creamery, 19@22c; dairy, 17@21c; eggs, firm at mark, cases included, 14@14½; fowls, 14; prime fowls, 16½; cheese, easy, 12½@13.

Grain and Provisions.
(BY PRIVATE WIRE TO FRED DORR.)
CHICAGO, June 5.—Following is the range of prices today:

Wheat—	Open.	High.	Low.	Close.
July	87⅞@88⅛	89⅛	87⅛	87⅞
September	88⅛@89	90⅛	88⅛	89⅞
December	87⅞	89⅞	86⅞	89⅞
Corn—				
July	67⅞@68⅛	68⅞	67⅞	67⅞
September	68⅞@68⅞	69⅞	68	68
December	57	57⅛	56⅛	56⅛
Oats—				
July	46@46⅛	46⅛	45⅛	45⅞
September	37⅞	37⅞	37	37⅛
May	40⅛	40⅞	40⅛	40⅛
Pork—				
July	13.72	13.72	13.65	13.65
September	13.95	14.00	13.90	13.90
Lard—				
July	8.52	8.55	8.52	8.52
September	8.72	8.72	8.70	8.70
Ribs—				
July	7.45	7.47	7.45	7.45
September	7.67	7.72	7.65	7.65

Boston Copper Market.
(BY PRIVATE WIRE TO FRED DORR.)
BOSTON, June 5.—While the market was extremely dull and uninteresting throughout the session, there was considerable improvement in the tone and prices rallied where there was any activity at all. Copper shares did not move till late in the day, when they rallied some. North Butte leading, with gain of over 1 per cent. The close was quite steady. Following were the closing quotations:

	Bid.	Asked.
Adventure	2	2¼
Arcadian	3	3¼
Allouez	23½	23
Atlantic	16	16¼
Arizona Commercial	17½	18¼
Bingham Con.	70	83
Boston Con.	11¼	11⅝
Butte Coalition	23½	24
Calumet & Arizona	106	107
Calumet & Hecla	665	675
Centennial	24	25
Con. Mercur	19	20
Copper Range	71⅝	72
Daly West	30	30½
Elm River	87½	100
Franklin	8⅝	9
Granby	101	102
Green-Cananea	9⅝	9⅞
Isle Royale	19	19⅛
Lanzalle	14¼	24½
Mohawk	68½	69¼
Nevada Con.	11⅞	12
North Butte	66¼	66½
Old Dominion	35	35½
Osceola	90	95
Parrot	21¼	21⅝
Quincy	86	87
Rhode Island	3	3½
Shannon	13⅛	13⅝
Santa Fe	2	3
Trinity	13⅝	14
United Copper	7¼	7⅝
U. S. Smelting	37½	38
U. S. Smelting pfd.	41⅝	42
Utah Con.	41⅝	42
Victoria	5⅝	5¾
Wisconsin	6	6½
Wyandotte	1	1¼
Wolverine	123	125

The close on the curb stocks was as follows:

	Bid.	Asked.
Ahmeek	69	70
Butte Extension	45	50
Cumberland Ely	7⅝	8
East Butte	6⅝	6¾
Majestic	67	70
Nevada-Utah	3¼	3½
Nipissing	7⅛	7⅝
Rex	6	6⅛
Black Mountain	4⅝	4¾
First National	2⅝	2⅞

New York Cotton Market.
(BY PRIVATE WIRE TO FRED DORR.)
NEW YORK, June 5.—Liverpool was above parity, the advance being largely due to evening up before the coming holidays. The weather map showed rain in the Memphis district, and a heavy fall in some parts of Alabama and Georgia, where, however, it is not unfavorable. Liverpool bought on arbitrage, holding the market down during the early trading. The trade demand for new crop options reappeared on the decline in the afternoon, but is not sufficient to hold prices in the absence of speculation and the general desire to realize. We anticipate a quiet and rather low market tomorrow.
Following is the range of prices today:

	Open.	High.	Low.	Close.
January	9.42	9.42	9.34	9.34
July	10.27	10.35	10.19	10.11
August	10.08	10.08	9.97	9.97
October	9.52	9.52	9.46	9.47
December	9.43	9.44	9.35	9.36

Chicago Live Stock Market.
CHICAGO, June 5.—Cattle—Receipts about 400; market steady. Beeves, 3.00@7.75; Texas, 4.20@4.85; western, 4.60@6.10; stockers and feeders, 2.60@5.50; cows and heifers, 2.40@6.50; calves, 4.50@8.00. Hogs—Receipts about 6000; market steady. Light, 5.10@5.55½; mixed, 5.15@5.57½; heavy, 5.05@5.55; rough, 5.05@5.20; good to choice heavy, 5.25@5.55; pigs, 4.25@5.10; bulk of sales, 5.40@5.50. Sheep—Receipts about 1000; market steady. Natives, 2.15@4.90; western, 2.15@4.90; yearlings, 4.60@5.50; lambs, 4.00@8.50; western lambs, 4.00@6.15.

New York Metal Market.
NEW YORK, June 5.—The London tin market was lower, with both spot and futures quoted at £128 15s. Locally the market was weak, with quotations ranging from 28.20 to 28.60. Copper was higher in London, with spot quoted at £58 2s. 6d. and futures at £58 12s. 6d. The local market was dull and unchanged, quoted at 12.75@12.87½; electrolytic, 12.50@12.75, and casting at 12.37½@12.50. Lead was unchanged at £12 10s. in London. The local market was strong and higher at 4.60@4.65. Spelter was lower at £19 5s. in the London market. The local market was strong and 10 points higher at 6.00@6.05. Iron was higher in the English market, with Cleveland warrants quoted 56s. 7½d. The local market was unchanged.

California Dried Fruit.
NEW YORK, June 5.—The market for evaporated apples is quiet. Offerings of strictly prime fruit are around 7½, but it is difficult to find buyers at this price. Fancy quoted 10@10½; choice, 9½@9¾; prime, 8⅞@9⅛, and common to fair, 7½@8. Prunes unchanged, with quotations ranging from 3½ to 12 cents for California fruit. Apricots quiet, with choice quoted 12@12½; extra choice, 14@14½, and fancy, 15@16. Peaches unchanged, with choice quoted 8½@9; extra choice, 9½@10½; fancy, 10@10½; extra fancy, 11@11½. Raisins are dull and easier. Muscatels quoted at 4½@4¾; choice to fancy seed, 6½@7½; seedless raisins at 5@6; London layers, 1.35@1.75.

Liverpool Cotton Market.
(BY PRIVATE WIRE TO FRED DORR.)
LIVERPOOL, June 5.—This market was expected to open from 5 to 7½ points higher. The opening was steady, from 5 to 10 higher. The close was steady and ranged from 9 to 12 points above the openings. Spots were dull, but 3 points up, with middlings and uplands at 6.41, and sales totaling 300 bales, of which 200 were American cotton. Port receipts were estimated at 900 bales, compared with 10,000 last week, and 800 a year ago.

New York Coffee Market.
NEW YORK, June 5.—Coffee futures closed barely steady, at a net decline of 5@10 points. Sales were reported of 22,750 bags, including July 6.85@6.90; September, 6.60@6.65; October, 6.65; December, 6.50@6.55; March at 6.40@6.45; May at 6.40@6.55; spot, quiet; Rio, No. 7, 8¾; Santos, No. 4, 9½; mild, dull; Cordova, 9@12½.

Chicago Closing Prices.
CHICAGO, June 5.—Close: Wheat—July, 88⅛@88⅞; September, 89⅞@89½; December, 89⅞. Corn—July, 67⅞; September, 68@68⅛; December, 56⅞. Oats—July, old, 45⅞; July, 46⅞; September, 37⅞. Rye—Cash, 86. Barley—Cash, 43@52. Timothy—September, 3.50. Clover, nothing doing.

London Copper Market.
(BY PRIVATE WIRE TO FRED DORR.)
LONDON, June 5.—The copper metal market opened steady. Spots were at £58 2s 6d, a decline of 1s 3d. Futures were at £58 12s 6d, a drop of 2s 6d.

New York Dairy Market.
NEW YORK, June 5.—Butter, firm; creameries specials, 26½; extras, 24; third to firsts, 18½@23½; western factory firsts, 22½. Cheese, steady, unchanged. Eggs, firm; western firsts, 16½; seconds, 15½@16.

New York General Market.
NEW YORK, June 5.—Wheat: Spot easy; July closed 90⅞. September closed 92. Hops quiet. Hides firm; Bogota, 17½; Central American, 17½. Wool quiet; petroleum steady.

New York Sugar Market.
NEW YORK, June 5.—Sugar—Raw, firm; fair refining, 2.94; centrifugal, 96 test, 4.00; molasses sugar, 3.81; refined, steady; crushed, 6.10; powdered, 5.50; granulated, 5.40.

St. Louis Wool Market.
ST. LOUIS, June 5.—Wool firm. Middling grades combing and clothing, 16@18; light fine, 10@15; heavy fine, 10@11; tub washed, 19@28.

Liverpool Wheat Market.
LIVERPOOL, June 5.—Close: Wheat—July, 7s 4d; September, 7s 4½d; December, 6s 11½d. Holiday Saturday, Monday and Tuesday.

Minneapolis Wheat Market.
(BY PRIVATE WIRE TO FRED DORR.)
MINNEAPOLIS, June 5.—Following was the range of prices on July wheat today: Closed, 1.03; opened, 1.03½; high, 1.04; low, 1.02⅝.

Portland Wheat Market.
PORTLAND, June 5.—Wheat unchanged. Club, 86; blue stem, 92; red, 88; valley, 89.

New York Cotton Market.
NEW YORK, June 5.—Cotton futures closed steady at a net decline of 11 to 18 points.

Tacoma Wheat Market.
TACOMA, June 5.—Wheat unchanged. Blue stem, 89; club, 87; red, 85.

SAN FRANCISCO MARKETS.
FRUIT, GRAIN AND PRODUCE.
(BY THE ASSOCIATED PRESS—P.M.)
SAN FRANCISCO, June 5.—Fruits—Fancy apples, 2.25; common, 1.00.
Berries—Strawberries, 5.00@16.00; blackberries, 4.00@6.00; raspberries, 6.00@12.00.
Peaches—Common, 75; fancy, 1.00.
Plums—Common, 50; fancy, 1.00.
Oranges—Navels, 2.00@3.50; Valencia, 3.00@3.50; Mexican limes, 3.00@3.50.
Lemons—Common, California, 75@1.25; good to choice, 50@75; fancy, 2.25@2.75.
Melons—Fancy cantaloupes, 2.00; common, 1.00.
Tropical Fruits—Bananas, 1.00@3.50; pineapples, 2.00@4.00; Smyrna figs, 1.25.
Beans—Pink, 2.35@2.85; lima, 4.00@5.00; small white, 4.30@4.40; large white, 4.25@4.40.
Potatoes—Oregon Burbanks, 90@1.00; River Burbanks, nominal; new potatoes, 1@1½.
Vegetables—Green peas, 1.00@1.75; string beans, 5@8; eggplant, 6@8; green peppers, 10@12; tomatoes, 1.25@1.50; summer squash, 50@1.00; asparagus, 2@4; rhubarb, 50@1.00; garlic, 4@5.
Butter—Fancy creamery, 23½; seconds, 23; fancy dairy, 22.
Cheese—New, 11@11½; Young America, 13@13½.
Eggs—Ranch, 23½; store, 22.
Poultry—Roosters, old, 3.50@4.50; roosters, young, 4.50@6.00; broilers, small, 2.00@2.50; broilers, large, 2.50@3.50; fryers, 3.00@4.50; hens, 4.00@4.50; ducks, old, 4.00@5.00; ducks, young, 5.00@7.00; geese, 1.50@2.00; goslings, 2.00@2.50; pigeons, old, 1.25@1.50; pigeons, young, 2.00@2.50.
Flour—Family extras, 5.00@5.00; bakers' extras, 5.00@5.00; Oregon and Washington, 4.50@5.00.
Wheat—Shipping, 1.67½@1.70; milling, 1.70@1.72½.
Barley—Feed, 1.32½@1.37½; brewing, nominal; Chevalier, nominal.
Oats—Red, nominal; white, 1.47½@1.57½; gray, 1.40@1.45.
Millstuffs—Middlings, 32.00@35.00; mixed feed, 27.00@29.00; rolled barley, 30.00@32.00; oatmeal, 4.00@5.00; oat groats, 4.25@4.50; rolled oats, 34.00@35.00.
Hay—Wheat, 16.00@17.50; wheat and oat, 12.00@17.00; oat, wild, 10.00@15.00; oat, tame, 11.00@16.00; alfalfa, 9.00@13.00; straw, 12@30.
Receipts—Flour, 7004; barley, 1370; oats, 1140; beans, 283; corn, 1730; potatoes, 2165; bran, 300; middlings, 530; hay, 290; hides, 905; wine, 25,100.

Callboard Sales.
SAN FRANCISCO, June 5.—Wheat weak; no trading; cash, 1.67½@1.70. Barley weak; December, 1.26½; cash, 1.27½@1.37½. Corn weak; large yellow, 1.80@1.85. Afternoon session: Wheat weak; no trading. Barley weak; December, 1.26⅝ asked; 1.25½ bid.

Drafts and Silver.
SAN FRANCISCO, June 5.—Silver bars, 57½; Mexican dollars, nominal; drafts, sight, 9; drafts, telegraph, 11.

NEVADA STOCKS.
New York Curb Quotations.
[Exclusive service to The Times by the Los Angeles Stock Brokerage Company, ground floor Citizens' National Bank building.]
NEW YORK, June 5.—Following are the opening and closing quotations of the leading issues on the New York curb:
Opening: Consolidated, 14@15 7-16; Florence, 2½@3½; Tonopah, 8.00@8½; Tonopah Extension, 13-16@¾; Daisy, 90@92; Shoshone, 15-16@1; Tramp, 16@17; Great Bend, 25@27; Peak, 1.10@1.20; Freedom, 64@67; Montana, 1.10@1.15; Belmont, 9@9-16.
Close: Consolidated, 15@15 17-32; Florence, 3@3 5-16; Tonopah, 8@8½; Tonopah Extension, 13-16@¾; Daisy, 90@92; Fraction, 46@48; Pittsburgh Silver Peak, 1.15@1.18; Belmont, 8@9; Great Bend, 25@27; Montana, 1.10@1.15.

MEMBERS GUARDED.
President of American Hospital Association Shows How Its Business Is Spreading.
"I believe every protection should be afforded members of the various hospital associations doing business in this city," said G. M. Rush, president and general manager of the American Hospital Association, yesterday. "While it may not be practicable at present to subject them to examination on the lines of banking and insurance companies, there should be some way in which to assure the contract holders that every pledge will be carried out in good faith."
Manager Rush has just returned from Bakersfield, where he arranged for the erection of a large hospital to be devoted to the needs of members in that section.
The Los Angeles Police Commissioners have recently granted permission to the association to exceed the speed limit on emergency cases, and its big ambulance automobile will be equipped with a gong.
The association, which was the first to open business in this city, has enrolled more than 15,000 members in the last four years. It occupies twelve large offices in the Broadway Central building, where it has operating rooms, a private dispensary, consulting rooms and other adjuncts to its business.
"We have a good balance in several local banks," stated Rush, "and we have never failed to carry out every agreement. It would not be in good taste for me to criticize similar concerns, but I will assert that if all were conducted on the principles that we enforce, there would be no complaint from members."
All minor surgical and medical cases are treated at the offices of the association. Cases requiring special treatment are taken to the Clara Barton and Emergency hospitals. The hospital bills run as high as $600 to $900 a month and some of the members who pay $1 a month have been given the best care at a good hospital for many weeks, without any extra expenses.

PUPILS' WORK IS SHOWN.
Many Visitors Attend Reception and Exhibit at Sixteenth-street School.
The Parent-Teacher Association of the Sixteenth-street school were hosts at a reception at the school yesterday afternoon, many visitors being entertained. An excellent display was made of the work of the pupils, Miss G. A. Williams, the pricipal, presiding at the exhibit. The rooms and corridors were beautifully decorated with flowers and greenery.
In the kindergarten classroom there were all sorts of clever scissorings—baskets, birds and other objects—in addition to raffia baskets and pictures of cats, dogs and sailing vessels. In the eighth grade were maps, paintings, ink and charcoal sketches, pillow covers and stenciled cloth in pretty design. This room, which is in charge of Miss A. Harwood, will soon offer Howell's "The Mouse Trap." Today the pupils will enjoy a picnic at Venice.
In the seventh and sixth grades, the dressmaking and cooking departments were specially featured with large displays and samples. One of the finest exhibits was that in charge of Miss A. M. Gibson; it included the work in woodcraft of the boys in the classes from the fifth to the eighth grades. Tabourettes, bookstands, tables, wooden toys and other articles were shown.
During the afternoon, the visitors were entertained with a musical programme furnished by the girls of the school, those who took part being Fay Williams, Rosebud Hinkle, Frances Anderson, Julia and Gladys A. Auble, Bernice Bright, Ruth Wallace, Mary McGuire, Ellen Clause and Esther Brown. Punch and cake, made by the pupils, were served.

CAR OFF VIADUCT.
Narrow Escape for Men When Work Train Plunges Off First-street Bridge.
A spreading rail on the west approach of the First-street viaduct yesterday morning, sent a heavy work car of the Los Angeles Railway Company over the side of the bridge to the street, thirty feet below, and partially wrecked the iron and woodwork of the first span. No one was injured.
The bridge was condemned more than a year ago, and since then has been a menace to street cars. A snail's pace is maintained in crossing the bridge, and the timbers creak and sway.
At 11 o'clock yesterday morning a work car loaded with gravel and pushing two flat cars, similar loaded, went onto the viaduct from the east. It reached the down grade toward the west when a rail spread. The flat cars tore loose from their couplings and started rapidly down the grade. The brakemen, clinging to their posts, brought the cars to a stop a hundred feet further on.
The work car turned and plunged over the side of the viaduct, tearing out the iron fence, the iron supports and the woodwork. The motorman, C. F. Snyder, penned in the small compartment in the front of the car, went down in the wreckage. That he escaped without injury is remarkable.
A passenger car, closely following the work train, was brought to a stop within a few feet of the wreck.
The First-street line to Boyle Heights was tied up for several hours. It will be three or four days before the viaduct is again in condition suitable for street car traffic. In the meantime the passengers ride to the approach of the bridge, walk across and board cars on the other side.

MICHIGAN MAN DIES.
Harry W. Bickford died of tuberculosis at his home in Orion, Mich., Sunday morning, after an illness of five months. Two weeks ago he returned from Los Angeles to the East. He leaves a widow, a brother, Arthur, and one sister, Mrs. W. C. Orrell. The brother and sister live in Flint, Mich.

WEAK MEN
Pay When You Are Cured
A cure under my treatment is positively certain. There is no guesswork about my methods. I know exactly WHAT to do for each patient and HOW to do it. I cause no pain and you need not be detained from work a single day. CONSULTATION AND ADVICE FREE.
Weakness
This dangerous ailment is merely a symptom of inflammation or congestion, and under my own original local treatment this gland is promptly reduced to its normal state, and complete functional activity is the lasting result.
Varicocele, Contracted Disorders, Stricture and Piles I treat and never fail to effect a cure. Consultation free.
DR. TAYLOR
The Leading Specialist
Advice and Consultation FREE
DR. TAYLOR & CO.
Write if you cannot call.
305½ S. Spring St., Cor. Spring and Third Sts., Ramona Block
OFFICE HOURS—9 a.m. to 8 p.m. Sundays, 9 to 12 only.

16 Years in Los Angeles
We Are Specialists for Varicocele, Hydrocele, Stricture, Piles, Blood Diseases, Private Diseases, Contracted Diseases, Loss of Vital Power, Kidney and Bladder Troubles.
Vital Decline Can Be Cured
Vital decline, commonly called weakness, is the result of diseased condition. This disturbing cause is nearly always found in the gland, where all the nerve center is located. The gland becomes affected by one or more of several things, such as badly treated local disease, indiscretions, exposure, varicocele, etc. We published years ago the first information ever given out in these troubles as the cause of vital weakness; since that time our theories have been accepted by all the new eastern specialists, and at the same time every specialist copies our advertisements, knowing absolutely nothing of our successful means of relieving men of this trouble. No one but a thorough specialist can succeed in curing these conditions. Anybody can advertise, but the genuine specialist only can satisfy the patient and give him value received.
Contagious Blood Disease
May be inherited or contracted. When the system becomes tainted with the poison it may manifest itself in many ways—ulcers, sores, scrofula, eczema, stiff and painful joints, eruptions, copper colored spots on the body, little ulcers in the mouth, swollen and inflamed tonsils, loss of hair, decay of flesh and bones. If your symptoms are any of these, we invite you to take advantage of the treatment we offer, which will completely eradicate the least taint of poison from the system. You are cordially invited to consult us in person and we will give you such advice as will be for the betterment of your condition. Our treatment has been acquired through twenty-one years' arduous work. It contains no injurious drugs and goes to the very core of the disease.
Varicocele
Dr. Harrison guarantees an absolute cure of this trouble in one week by a painless operation that never fails to cure. Do not forget that varicocele cannot be cured by an electric belt, electricity in any form, by absorption, or any external application. Remember that Dr. Harrison, 202½ South Broadway, gives a written guarantee to cure your varicocele by his painless operation, or no charge. Let us show you a dozen cured cases.
Free Treatment
To meet the exigencies of the times and place a perfect cure within the reach of ailing men of limited means, until June 15 we will cure any simple uncomplicated case free and furnish all medicines free.
Our practice is limited to the diseases of MEN ONLY. Consult us FREE. We advise all ailing men without charge. Don't put the matter off. Come today.
DR. HARRISON & CO.
202½ SOUTH BROADWAY
S.E. corner Broadway and Second. Private entrance on Second St. Bring this ad. with you.
Hours: 9-4; evenings, 7-8. Sunday, 9-12.

Thoroughness Is Necessary
You will find in MY OFFICES and SANITARIUM for MEN that thoroughness is the watchword.
It applies to the examination as well as to EVERY DETAIL OF MY PERSONAL SANITARIUM METHOD. This is the secret of my phenomenal success and immense practice.
I will cure you secretly and cheaply. A visit will convince you.
If you are afflicted with Hydrocele, Varicocele, Weakness, Chronic Ulcers, Kidney or Bladder Troubles, Special Diseases, Prostatic Diseases, Skin Eruptions, Copper Colored Spots or Urethral Obstructions, no matter how long standing. I cure without loss of time, and my price is moderate, including all necessary medicines.
"CONSULT ME FREE."
Hours: 9-4, 7-8; Sundays, 9-12.
Dr. Morton 315½ S. Spring St. Los Angeles

Nervous, Chronic and Special Diseases of Men and Women cured. Varicocele and Hydrocele cured in one treatment. No knife. Consultation FREE.
DR. C. S. MERRILL, 206½ S. Broadway.

NO CHARGE
is made for our services and only a small amount is asked for the medicines in use in your treatment. Sufferers of catarrh should not fail to consult us.
LOS ANGELES MEDICAL INSTITUTE.
Fourth Floor, Bennett Building,
317 SOUTH BROADWAY.

$3 A MONTH ALL CATARRHAL DISEASES MEDICINES FREE
Drs. Shores & Shores
445½ S. Spring St. Los Angeles, Cal.

INJECTION BROU
A NEW DISCOVERY
MOST OBSTINATE CASES
No matter of how long standing
SOLD BY ALL DRUGGISTS

CHICHESTER'S PILLS
THE DIAMOND BRAND.
Ladies! Ask your Druggist for Chi-ches-ter S Diamond Brand Pills in Red and Gold metallic boxes, sealed with Blue Ribbon. Take no other. Buy of your Druggist. Ask for CHI-CHES-TER S DIAMOND BRAND PILLS, for 25 years known as Best, Safest, Always Reliable.
SOLD BY DRUGGISTS EVERYWHERE

MEN AND WOMEN
Use Big G for unnatural discharges, inflammations, irritations or ulcerations of mucous membranes. Painless, and not astringent or poisonous.
Sold by Druggists, or sent in plain wrapper, by express, prepaid, for $1.00, or 3 bottles $2.75. Circular sent on request.

50c Large Jar
SCOTT'S Eczema SALVE
Instantly relieves and cures all chronic skin diseases. Recommended by physicians. SUN DRUG CO.'S STORES.

Clearinghouse Banks

BANKS.	OFFICERS.	
THE UNITED STATES NATIONAL BANK Cor. Main and Commercial Sts.	Isaias W. Hellman, President. F. W. Smith, Cashier.	Capital ... $200,000 Surplus and profits ... 400,000
THE NATIONAL BANK OF COMMERCE N. E. Cor. 2nd and Main Sts.	S. M. Douglas, Pres. Chas. Swing, Cashier.	Capital ... $300,000 Surplus and profits ... 375,000
FARMERS' AND MERCHANTS' NATIONAL BANK Cor. Fourth and Main.	I. W. Hellman, Pres. Chas. Seyler, Cashier.	Capital ... $1,200,000 Surplus and profits ... $1,800,000
FIRST NATIONAL BANK S. E. Cor. Second and Spring.	J. M. Elliott, Pres. W. T. S. Hammond, Cashier.	Capital ... $1,250,000 Surplus and profits ... $1,450,000
MERCHANTS' NATIONAL BANK S. E. Cor. Third and Spring.	W. H. Holliday, Pres. Marco H. Hellman, Cashier.	Capital ... $300,000 Surplus and profits ... $300,000
AMERICAN NATIONAL BANK S. W. Cor. Second and Broadway.	W. F. Botsford, Pres. Wm. W. Woods, Cashier.	Capital ... $1,000,000 Surplus and profits ... $175,000
NATIONAL BANK OF CALIFORNIA N. E. Cor. Fourth and Spring.	J. E. Fishburn, Pres. G. W. Fishburn, Cash'r.	Capital ... $500,000 Surplus and profits ... $120,000
CENTRAL NATIONAL BANK Fourth and Broadway.	George Mason, Pres. J. B. Gist, Cashier.	Capital ... $250,000 Surplus and profits ... $200,000
CITIZENS' NATIONAL BANK S. W. Cor. Third and Main.	R. J. Waters, Pres. A. J. Waters, Cashier.	Capital ... $250,000 Surplus and profits ... $375,000
BROADWAY BANK AND TRUST COMPANY 308-10 S. Bdwy., Bradbury Bldg.	Warren Gillelen, President. R. W. Kenny, Cashier.	Capital ... $250,000 Surplus and profits ... $191,000
COMMERCIAL NATIONAL BANK 401 S. Spring, corner 4th.	W. A. Bonynge, Pres. C. N. Flint, Cashier.	Capital ... $200,000 Surplus and profits ... $45,000

Savings Banks.

EQUITABLE SAVINGS BANK
STRICTLY A SAVINGS INSTITUTION
FIRST AND SPRING STS.

GERMAN AMERICAN SAVINGS BANK
Spring and Fourth. Branch Main and First

AMERICAN SAVINGS BANK
N. E. COR THIRD AND SPRING.
Resources over $1,650,000. Interest Paid on Deposits.

State Mutual BUILDING AND LOAN Association
5 PER CENT. on 6 Months and 6 PER CENT. on 1 Year—TERM
No Admission or withdrawal Fee
Only 30 days Withdrawal Notice
223 S. Spring St.

Trust Companies.

LOS ANGELES TRUST CO.
2nd and Spring Sts.
Capital $1,000,000 Surplus $250,000
This company is authorized by law and fully equipped to transact all classes of trust business. It acts as executor, guardian, trustee, receiver, etc. Interest paid on idle money, surplus funds and inactive checking accounts.
Correspondence and Interviews Invited.

THE SOUTHERN TRUST COMPANY
At 114 WEST FOURTH STREET, LOS ANGELES, CAL., did not borrow any money, or take out any Scrip during the panic, but kept a Cash Reserve of 40 per cent. of its Deposits.
PAID UP CAPITAL ... $1,000,000
SURPLUS AND PROFITS ... 180,000
Does a general banking business, acts as Trustee, Guardian, Administrator and Executor.
Provides you safe, careful and conservative management of your affairs, should you entrust the same to it.
SAFE DEPOSIT BOXES TO RENT. MONEY TO LOAN

TITLE INSURANCE & TRUST CO.
Corner Franklin and New High Streets.
Issues Policies of Title Insurance. Issues Certificates of Title.
Acts in All Trust Capacities. TEL. EXCHANGE 12.

MERCHANTS TRUST COMPANY
207-209-211 South Broadway. Paid Up Capital, $600,000.00.
2 Per Cent. on the Daily Balances of Checking Accounts.

PROVIDENT MUTUAL BUILDING-LOAN ASSOCIATION
is making loans for building or on improved real estate on the monthly installment plan.
135 SOUTH BROADWAY.
J. M. HUNTER, Secretary.
L. W. BLINN, President. N. BONFILIO.
L. J. CHRISTOPHER, Vice-President. NILES PIKE.
Dr. W. D. BABCOCK

Hamburger's Hamburger's Hamburger's Hamburger's Hamburger's (WHAT OTHERS ADVERTISE, WE SELL FOR LESS) Hamburger's Hamburger's Hamburger's

END OF THE WEEK CLOSING OUT BARGAINS YOU C

Hamburger's

$1.50 LONG SILK GLOVES. Best Milanese. 16-button. Open wrist. Black, white pastel and two-toned effects. Double tipped. **98c**

ALL CUT GLASS HALF PRICE

AFFORD TO MISS

STERLING SILVER HALF PRICE

Every day this week has been a hummer. Record breaking sales in all departments. Greatest crowds you have ever seen in a Los Angeles Store. Saturday MUST be the best yet. A thousand bargains from all over the store to make it so. One-fourth off on many lines, others at a third less and many at half and less than half price. Not one-tenth part of the bargains are mentioned in our newspaper ads. Come with the crowd. Every article in the store must go. Only a few short weeks now until we move to our new store.

Hamburger's

$3.75 LONG KID G 12, 16-button lengths. Black, white, tan, mode, red, blue and other popular colors. Best selected kid. Nearly a dollar underpriced. **$2**

CHENEY BROTHERS,
977 BROADWAY STREET,
New York,
May 28, 1906.

MESSRS. A. Hamburger & Sons
607 Broadway, City.

Dear Sirs:

In reply to your inquiry of the 27th instant, we beg to say that the price of our 2144, printed foulard, is now 62½ cents per yard.

If your Los Angeles house wishes to place an order for these goods it may interest them to know that our Mr. Morris is now and will be for the next ten days in their city.

Yours truly,
Cheney Brothers

MESSRS. A. Hamburger & Sons, 607 Broadway, City.

Closing Out 30,000 Yards Fine Silks

Read the Letter Reproduced Here. "Cheney Bros." Ask 62 1-2c for These Silks in New York City. We Offer Them to You at 59c in Los Angeles

"Cheney" Bros., $1.25 Foulard Silks — 59c

No better silks made in the world. "Cheney" Bros.' silks are known the world over for their beauty and durability. New coloring for street and evening wear, both light and dark shades. 24 inches wide. This is positively the greatest silk bargain of the season. Never before have these silks been offered at less than wholesale cost. Buy all you want while they last.

Finest $1 Rough Pongee Silks, yd — 59c
The newest weaves in the same effect as genuine Rajah silks. Particularly desirable for full dresses, shirtwaist suits and waists. All shades of tan, brown, navy, also parcifal, Alice, Copenhagen and natural. 27 inches wide.

Choicest 89c Fancy Silks, Yard — 49c
A big lot of 6000 yards of the prettiest shirtwaist suit and dress silks of the season. Stripes in all widths and small checked patterns. On bargain table while they last.

75c Fancy Silks, Foulards and Taffeta, — 39c
The biggest lot of silks at about half price we have seen in a long time. The foulards are twilled and plain weave with small polka-dots. Fancy silks in medium checked effects. Pongees in blue grounds with large polka-dots. Another big bargain table offering.

35c Fine China Silks 20 Inches Wide — 19c
While 3000 yards last Saturday—and that should not be so very long either at this price. It is one-half what they are worth. Firm, soft, lustrous black and white silks for waists, children's dresses and linings.

Excellent 59c Black Lining Taffeta Silk — 39c
Heavy quality with a pleasing lustre. The kind that gives satisfactory wear. It is worth 59c a yard. 19 inches wide. Take all you want while it lasts Saturday at the price.

Finest 75c Black Taffeta Made — 49c
19 inches wide. Just the kind you want for drops and linings. Lustrous finish, pleasing rustle; all silk and will stand all kinds of hard wear.

$1 Black Dress Taffeta Silk — 69c
Full 20 inches wide. Every thread silk. Bright black taffeta. Good weight, free from dressing and the best $1 silk you ever bought.

$1.29 Black Chiffon Dress Taffeta Silk — 98c
10 pieces of the handsomest, softest chiffon taffeta made; especially suitable for tucked or pleated suits. Absolutely pure silk. Soft mellow finish. 36 inches wide.

$1.69 Black Swiss Taffeta, Yard Wide — $1.29
Another choice lot of 10 pieces extra heavy, lustrous, deep, rich black pure silk. A special brand made to sell at $1.69.

Finest $2 Taffeta in the World, yd. Wide — $1.59
Extra heavy, rich, handsome, black chiffon dress silk. Free from every particle of dressing. Thoroughly dyed in the yarn and every thread guaranteed by Hamburger's to give satisfactory wear. You cannot match it under $2.00.

Closing Out Trimmings and Neckwear

A very large assortment of the latest every woman. The prices are so much dimes seem almost as much as dollars. Really save half on your summer supply of accessories.

35c to 75c Laces
New patterns in Oriental, Point Venise, cotton Cluny, Chantilly, white, cream and black. Dainty copies of hand-made, suitable for wash fabrics.

$2.00 to $4.50 Lace
Beautiful allover festoons, silk nets, embroidered cotton nets, medallions, appliques and embroidered chiffons. Chantilly, Point Gaze. Two tones and plain colors. **$1**

$1.50 Trimmings
Braids, appliques, Persian bands, fancy tailored bands, and galons of all wanted materials. The prettiest of the season's patterns worth to $1.50.

35c to $1 Veilings
Dainty tuxedo veiling in hair net, spider, mallne and cable mesh. Chenille dotted or plain. Black, white and colors.

50c to 75c Neckwear
Stocks, collars, Merry Widow bows, Gibson collars, jabots and berthas of lace, swiss, linen, madras and silk. Black and colors.

$2.50 to $4.00 Neck Ruffs
Liberty silk, chiffon or silk net. Full pleated, fluffy. Silk or ribbon.

Cherries 6c

Fine Fresh Picked Fruit

None to Dealers—No Phone Orders—On Sale on Second Floor

$1.79 for $3 Silk Waists

There are just 40 pretty white Jap silk shirt waists for a special closing out flyer Saturday, while they last, which, of course, will not be long. So if you want to share in this bargain, come down early. They are well worth coming after, too, because they are the best $3.00 silk waists you can find in the city. Elaborately trimmed with laces.

$2.50 and $3 Linen Parasols — $1.50

Here's a bargain that will interest many a woman. Tucked tops, plain or with hand embroidered designs. Others with embroidered or dainty colored hemstitched borders. Heavy enameled frames, natural handles. Half price for many of them—others near to half while they last.

Closing Out All Millinery

You've Never Had Such a Chance as This To Save on Hats and

Flowers

$7.50 TRIMMED HATS AT **$3.00**
Latest shapes of burnt straw; also black. Stylishly trimmed with wings and flowers.

$10 TRIMMED HATS AT **$4.85**
New shapes, with the choicest trimmings. All in the latest styles. Every one a $10 value.

$15.00 TRIMMED HATS **$7.00**
Chic styles in street or suit wear. Finest French chip, with fancy bands, wings or flowers. Also large flare shapes and high crown hats.

$1.50 BUNCHES FLOWERS **39c**
Think of choosing from 2000 bunches at less than a third the regular price. The finest French flowers; choice colors; large size bunches Saturday at .....

$1.00 BUNCHES FLOWERS **25c**
5000 bunches of all kinds and colors of trimming flowers. Not one bunch in the lot worth less than $1.00. Choice, while they last, at....

$2.50 BUNCHES FLOWERS **48c**
3000 bunches of the finest Australian, French and German flowers of the most wanted kinds. Think of choosing from large size $2.50 bunches at .....

$5.00 Trimmed Hats — $1.00

You never bought a $5.00 trimmed hat before for a dollar, did you? Going to sell just a hundred of them Saturday at this price. Styles for women and misses. Choice hats of the best materials, most popular trimmings, and not one of them worth a cent less than $5.00. Remember, just a hundred, while they last, Saturday, and come early.

Closing Out Books

1/3 OFF ON BOOKS

The greatest sale in the store in California; books to choose from; variety of authors; all kinds of subjects—books of travel, Bibles, prayer books and girls' books; in fact, most any kind of a book at choice at

ONE THIRD OFF WHILE THEY LAST

BOOKS FOR SALE
Closing Them Out at
$1.50 "The Girl Graduate"
$1.10 "Tales From Shakespeare"
$1.50 "Dom Quixote"
65c "Rubaiyat of Omar Khayyam" (leather)
$1.10 "Aesop Fables" Illustrated
$2.75 "Evangeline," Illustrated, Christy
$2.50 "Hiawatha," Illustrated, Fisher
$1.25 Edition of Poems
$2.25 Edition of Poems, Illustrated

Plants: Trees, Rose Bushes:
SALE BEGINS 9 A.M.
ACACIAS, FINE PALMS, PLUMOSIS, SPHENARI,) 7c
CLIMBING ROSE, GOLDEN OAK, CREPE MYRTLE, CANTHAS, HYDRANGEA,) 19c
Fine Kanthia palms, 75c and $1 in separate pot.

Hamburger's Hamburger's Hamburger's Hamburger's (WHAT OTHERS ADVERTISE, WE SELL FOR LESS) Hamburger's Hamburger's Hamburger's Hamburger's

The Pauper of Park Lane.

By William LeQueux.

[Copyright, 1906, by William LeQueux.]

CHAPTER XLII.
ADVANCES A THEORY.

Next day, and the next, Charlie called upon the British Minister, but could obtain no further information.

Sir Charles had failed to establish his suspicion, and, therefore, declined to say anything further.

Rolfe, on his part, had learned from Drukovitch the full details of the dastardly attempt upon the doctor's life at Topschieder, and how the little child had been blown to atoms. The escape of Petrovitch had been little short of miraculous, and it was now whispered that the conspiracy had no political significance, but was an act of private vengeance.

Whatever its motive might have been, it had had the desired effect of preventing the doctor from returning to Servia.

In various quarters Rolfe made diligent inquiry, and established without a doubt that Maud Petrovitch had within the past ten days or so been in Belgrade.

A young officer of the King's guard, a Lieut. Yankovitch, had seen her in the Zar Duschanowa Uliza. He described her as wearing a white serbe gown and a big black hat. She was walking with a short, elderly, gray-haired woman, undoubtedly a foreigner—English or American. He was marching with his company, or would have stopped and spoken to her.

Another person discovered by Drukovitch was a domestic who had once been in the doctor's service. She declared that early one morning when going from her home to the house in the Krunska where she was now employed, she met her young mistress Maud with the same elderly woman—a woman rather shabbily dressed. The pair were passing the Russian Legation, and she stopped and spoke.

The young lady had told her that she was only on a flying visit to Belgrade, and that she was leaving again on the morrow. To the servant's inquiries regarding the doctor, his daughter was silent, as though she did not wish to mention her father.

According to the servant's description Mademoiselle Maud looked very wan and pale, as though she had passed many sleepless nights full of anxiety and dread.

The Prime Minister's wife had no recollection of telling her husband about meeting the doctor's daughter. Somebody else must have mentioned it to the gray-bearded statesman, who, full of the cares of office, had forgotten who it had been.

A third person who had been Maud, however, was one of the agents of secret police on duty at the railway station. It was this man's work to watch arriving passengers, and detail agents to watch any suspected to be foreign spies. According to his report, made to the Chief of Police, Mademoiselle Petrovitch arrived in Belgrade late one night with an elderly English woman, and a tall, thin man, probably a German. They hired a cab and drove out to an address near the Botanical Gardens, on the opposite side of the city. Recognizing who she was, he did not instruct an agent to follow her. The two ladies returned to the railway station four days later and left again by the Orient express for Budapest.

The officials of the international express, in passing through Servia, are compelled to furnish to the secret police the names and nationalities of all passengers traveling. When the train arrives in Belgrade the commissario is always handed the list, which is filed for reference. Upon the list on that particular day was shown the names of Mademoiselle Maud Pavlovitch of Belgrade, and Mrs. Wood of London.

The girl had only slightly disguised her name.

These results of Charlie's inquiry showed quite plainly that his well-beloved was alive, and that she had been in Servia with some secret object. The police were unaware of the exact address near the Botanical Gardens where the couple stayed. It is only within their province to watch suspected foreigners. Of Servians they take no account.

Therefore, beyond the facts already stated, Rolfe could discover nothing.

Day after day he remained in Belgrade, sometimes spending the afternoon by going for a trip across the Danube to that dull and rather uninteresting frontier town of Hungary, Semlin, and always hoping to be able to discover something further—some clew to the strange disappearance of the doctor, or the real reason why his Maud was so determined to hold aloof from him.

Thrice he received wild telegrams from Max Barclay, asking for information as to where he might best seek news of Marion. News of her? Her brother was just as staggered by her disappearance as was her lover.

He telegraphed that she might perhaps be at the house of an old servant of their father's at Boston, in Lincolnshire. But next day came a report dispatched from Boston that the good man and his wife had heard nothing of their late master's daughter.

Again to Bridlington he sent Max, to some friends there; but from that place came a similar response. Marion was, like Maud, in hiding! But why?

In the bright morning sunshine he strolled the streets, which were so full of quaint and interesting types. There in Belgrade, the gateway of the East, one saw the Servian peasant in his high boots, his white shirt worn outside his trousers, and his round, high cap of astrachan. The better-class peasant wore his brown homespun, while the women with the gay colored kerchiefs on their heads wore their heavy silver girdles and their ornaments reminiscent of the Turkish occupation. Big, burly men in scarlet waistbands and fur caps, women in pretty peasant costumes from the distant provinces, officers gay with ribbons and crosses, and ladies in gowns and hats that spoke mutely of Bond street and the Rue de la Paix; all were seen in the ever-moving panorama of that cosmopolitan little capital where East meets West.

The financial business which Charlie had come there to transact had already been concluded, to the mutual satisfaction of His Excellency the Prime Minister and of the gray-faced old misanthrope seated in the silent room in Park Lane. Many cables in cipher had been exchanged, and Charlie had placed his signature to half a dozen documents, which in due course would be countersigned with old Sam's scrawly caligraphy. The stake of Statham Brothers in Servia represented considerably over one million sterling, and nobody had been more conscious of old Sam's readiness to assist in the development of the country's rich resources than His Majesty the King.

Upon a side table in Statham's study in Park Lane, was a big autographed portrait in a silver frame, which King Peter had given him at his last audience. Therefore it was with feelings of gratification that Charlie heard from the minister-president's lips the verbal message which the King had sent—a message of thanks to Mr. Rolfe for doing all that he had done to arrive at a satisfactory arrangement whereby with English capital Servia's wealth was to be exploited and work provided for her industrial population.

Though he knew that Maud Petrovitch was no longer in Belgrade, yet he still lingered on at the Grand Hotel amid all its clatter, its hustle, and its music. Truth to tell, he earnestly desired to obtain the truth from Sir Charles Harrison. For that dastardly attempt at Topschieder a friend of his was responsible.

It was the identity of the friend in question that he was deeply anxious to establish, so that in future he would know whom to doubt and whom to trust.

Was Max Barclay really his friend? Hour upon hour he reflected upon that problem. He recollected incidents which, in his present state of mind, filled him with misgivings. Why had he openly charged him with having been present at the house in Cromwell Road after the disappearance of the doctor and his daughter? Indeed, had he not practically charged him with opening the doctor's safe and abstracting its contents? He had not made the charge directly, it was true, but his remarks had certainly been made in a spirit of antagonistic suspicion.

A long letter from Max explained the sudden disappearance of Marion from Cunnington's, and begged him to give all information regarding any likely quarter where the girl had sought refuge. It was now plain enough to Charlie that his sister had been discharged from the establishment in Oxford street—and in disgrace. In what disgrace?

When he read the letter in his room at the hotel, he crushed it in his hand with an imprecation upon his lips. Cunnington should answer to him for this indignity. He would compel the fellow to tell him the truth. His sister's honor was at stake.

Disgraced by her sudden discharge, she had disappeared. She had, no doubt, been ashamed to face the man who loved her, ashamed, too, to write to her brother. Instead, she preferred to go away and efface herself, as, alas! so many London shop-girls have done before her.

Charlie Rolfe knew the cruelty practised by many a shop-keeper in London in discharging their female employés at a moment's notice. For a man it matters little. Perhaps, indeed, it is best for both parties. But for a helpless girl without friends, without money, and without home to be cast suddenly upon the great world of London, filled as it is with lures and temptations, is a grave sin which no tradesman ought to commit. And yet there are today in London and its suburbs hundreds of smug, top-hatted, frock-coated tradesmen, who, though pillars of chapels and churches and stalking around the aisles with their plush collecting-bags on Sundays, will on six days in the week cast forth any poor girl in their employ without a grain of sympathy or compunction merely because she may break a rule, or even because she does not lie to customers sufficiently well to induce them to make purchases.

[To Be Continued Tomorrow.]

CLAREMONT.

CLAREMONT, June 5.—When college opens for the fall session in September, three new buildings will be ready for use in the carrying on of collegiate work here. These are the new Carnegie library, the new men's dormitory and the Brackett astronomical observatory. Carnegie's addition is the most important, as besides housing the science department and library materials, the building will also contain the president's office, a faculty room and several classrooms.

President George A. Cates was in Arizona this week and delivered an address in Flagstaff.

Coronado Agency, 334 S. Spring St.

Auto Eye? You Know How Eyes Suffer, after exposure in sun, wind and dust. Neglect results in eye-strain, redness and granulation. Be wise in time. Murine soothes and quickly cures.

WAITING FOR CARLSON.

(Continued From First Page.)

ways has been known as a "one-man" institution.

It is said that there is not one depositor who has more than $500 in the institution, and most of the accounts are for less than $100.

"If I only knew what to do, it would be some satisfaction," said a street-car conductor, who admitted he had purchased two lots in the Redondo Villa tract. "I have only my wages, and cannot afford to hire a lawyer. I should have had sense enough to put my money in a safe bank. I suppose there are a lot of men in the same fix."

CAUSES LITTLE RIPPLE.

The closing of the Consolidated Bank did not cause a ripple in local banking circles. As Carlson is the principal stockholder and manager of the bank and the subsidiary companies, there is apparently little likelihood that more than a very small dividend will ever be paid creditors and depositors. The other directors of the bank are Carlson's employés.

The absent president has been engaged in many real estate schemes for a number of years. He came here from San Diego, and among his first promotion ventures was the Pasadena Villa tract, on a sidehill on the Pasadena Short Line.

The Redondo tract has been extensively advertised for several years, and Carlson is supposed to have made considerable money out of this scheme, afterward investing the funds in other ventures.

A few months ago Carlson started to build an electric railway line through Hermosa Beach to connect his Redondo tract with the Los Angeles-Pacific Railway tracks. This line has not been completed.

The creditors anxiously await the return of Carlson. His wife states he has been in the East; the bank employés assert he is in San Francisco.

THE REDONDO LANDS.

The Carlson interests in the vicinity of Redondo consist of about 2000 acres, from one to two miles north of the business section. There are eight tracts, each under separate name or number. Lots have been sold at $1 down and $1 a month, and the usual price of the lots has been $90. An office manager, a cashier, and a number of salesmen with automobiles care for the business.

C. J. Coleman, the office manager at Redondo, stated that from two-thirds to three-fourths of the 2000 acres had been sold, much of it on installments, and some outright for cash, titles being given and guaranteed.

Up to two months ago, Coleman said, certificates of title were given within a week or ten days after sale, but recently there has been delay, and in some instances no certificates were obtained. The manager said that, up to last fall, an average of twenty lots was sold each day.

The Redondo Villa tract is a mile from the beach; the lots are 50x150. A number of cheap dwellings have been completed or are building. Few contracts, it is said, have been forfeited.

Carlson is said to have an interest in a large tract in Cuba—some 50,000 acres. He also has beach lands near San Diego, and has property in Imperial Valley.

MUSICAL TREAT.

Miss Ina Whittaker of Glendale Will Present Scriptural Musicale in St. Mark's Church.

GLENDALE, June 5.—Miss Ina Whittaker, a well-known organist in the valley, will undertake the presentation of a Scriptural musicale on Sunday evening in St. Mark's Episcopal Church, assisted by a well-trained choir. Rev. Henry Badger of Pomona will give an appropriate address on music.

At the meeting of the Board of Trustees for the Union High School district the contract for the new $36,600 schoolhouse was awarded to N. F. Marsh of Los Angeles, the work to begin within five weeks. The bonds recently voted for were sold to the Harris Co. of Los Angeles for $512 premium, making a total of $60,512.

Commencement exercises for the graduates of the grammar school took place this evening in the Methodist Church, when twenty-two graduated. Prof. Tully C. Knowles gave the address. The faculty are Mrs. Mary Ogden Ryan, principal; Miss Ida M. Waite, Miss Helen Best, Miss Lucile Schultz, Maude P. Howlett, Frances Hendersbott, Lois H. Hatch and Miss Anna McIntyre. Diplomas were conferred by a member of the board of trustees, G. E. Williams. The orchestra is composed of pupils under direction of Mrs. M. Anderson, instructor of music. Class motto is "Go forward, not backward." The class colors, red and white, were employed in the unusual decorative scheme, when great quantities of yucca from the foothills were used, combined with Matilija poppies and the red of pomegranite blossoms.

At a meeting of the Board of Education it was decided to retain all the teachers now employed and at their present salaries, and also to employ two more grammar school teachers for the new rooms. Miss Ida M. Waite, for five years instructor in the primary department, was appointed principal of the new school, to be ready in the fall.

Failing to agree upon the site decided upon for the new grammar school building, chosen by the board and a committee, the trustees will call another mass-meeting when a final decision must be made and so decided last evening. A petition signed by heads of families residing in the neighborhood of the school was presented.

SAVE F...

Man Found ... San Pedro is ...

SAN PEDRO, ... on the part of ... of the San ... claim Olsen, ... suicide of ... last night. ... floating ... the San Pedro ... plant, which ... ing weight ... into the ... heroic ... citate him. ... erful ... ing. O'Neill ... and it is ... spondency ... given by O'Neill ... stated that the ... has made ... few months ... ing men of ... sided in and ... twenty years. ... The funeral ... who died here ... today under ... Chapter, ... her late ...

San Pedro ...

POMONA, ... of Mr. and ... and Mrs. ... home of the ... offer congratulations ... ing the ... Mr. and Mrs. ... wedding ... Bishop, ... Bishop, ... sented with ... Mr. and ... families ... ty years. ... Mrs. ... Long ... Mrs. ... Mrs. ... Grace ... George ... newly-elected ... Child ...

The ... Brotherhood ... new ... Fresh ... pensor, ... rence, ... taxes ... county. ... The ... ters ... opened ...

Colorado ...

USES WRECKED. ... (Ala.), June 5.—A cyclone over a territory twelve ... Durant last night, de... farm houses, and with ... of half which accom... damage estimated at ... of persons are re... fatally.

Angelus Hospital, ... others, less serious ... the hospital ward ... Pedro harbor.

Solemn and Impr... neral services held ... at Harbor View C... where the bodies ... Jackets were laid ... Close off Point ... majestic in her m... ace rode at anchor ... mast, the decks dec... black folds, like ... gently from the ... The vessel was in ... scene of the intern...

At the stern of ... the South Dakota, ... while every tug ... harbor displayed a ... the country's dead. ... San Pedro closed ...

ADMIRAL ...

As the simple E... the dead was read ... Admiral Uriel Sebe... ter deck of the Tenn... his glasses to his ... rines fired the final ... sounded, and in the ... ness the mounds ... rounded and covered ... beautiful blossoms.

Four hundred sa... neral cortège in th... wharf to the ceme... and persons gathered ... joined the solemn ... rade was headed ... Howard and a squ... Tennessee. Chaplai... by the Rev. Mr. H... Episcopal Church ... elated.

It was 3 o'clock ... launch, towing the ... side of the Tennes... A moment later a ... ing three more bo... ors, left the South ... wharf. Two more b... nessee also were la...

As the boats reac... casket was wrapped ... flag and a floral ...

(Continued on ...